



Honda S2000

**AP1 (E-G-NI)
TYPE**

PARTS CATALOGUE

3

**FOREWORD
INDEX**

1

ENGINE

2

TRANSMISSION

3

**ELECTRICAL EQUIPMENTS
EXHAUST
HEATER**

4

**STEERING
BRAKE
SUSPENSION**

5

UPHOLSTERY

6

**BODY PARTS
ACCESSORIES**

7

**PARTS NUMBER INDEX
PARTS NAME INDEX**

8

Instruction for use of parts catalogue

- **This parts catalogue was prepared based on the latest information available as of November 01, 2001.**
- See the parts catalogue news for any revision that is made after November 01, 2001.
- **Always specify the part number when ordering a part.**
- Check the model, type, serial numbers, color, maker, and the size as needed before ordering a part.
- Note that the illustrations (part drawings) can differ from the actual parts in shape. They are given just to help you to refer to the parts.
- **When modifications or additions to the parts catalogue are made, a revised edition will be issued at an appropriate time, with successively progressing a revision number on the cover. We recommend obtaining such revisions in order to keep your parts catalogue up-to-date at all times. To check whether a parts catalogue revision has been issued, please contact your Honda distributor.**

Initial version issue date
June 10, 1999
Honda Motor Co., Ltd.

CONTENTS

| | Page | |
|---|------|----------|
| • How to refer to the part information | 2 | 1 |
| • Part catalogue structure | 3 | |
| • When the parts were revised | 4 | |
| • How to refer to the color parts | 5 | |
| • How to check the part block and serial numbers | 6 | |
| • Abbreviations used in the parts catalogue | 6 | |
| • Models, area codes and initial serial numbers | 7 | |
| • Parts catalogue codes and applicable area codes | 8 | |
| • Construction of vehicle identification number | 9 | |
| • How to find out hard top parts | 10 | |
| • Color codes | 11 | |
| • Interior color table | 13 | |
| • Fuel hose, general purpose hoses and vinyl hose | 15 | |
| • How to use the flat rate time (F.R.T.) | 19 | |
| • Illustrated index | 25 | |
| • ENGINE GROUP | 43 | 2 |
| • TRANSMISSION GROUP | 73 | 3 |
| • ELECTRICAL EQUIPMENTS/EXHAUST/HEATER GROUP | 83 | 4 |
| • STEERING/BRAKE/SUSPENSION GROUP | 148 | 5 |
| • UPHOLSTERY GROUP | 192 | 6 |
| • BODY PARTS/ACCESSORIES GROUP | 242 | 7 |
| • PART NO. INDEX | 276 | 8 |
| • PART NAME INDEX | 288 | |

How to refer to the part information

A Reference with "Illustrated index"

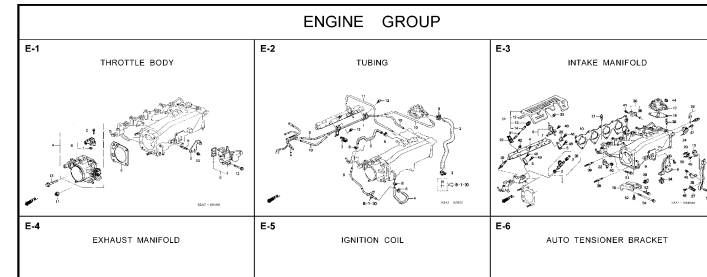

B Reference with "Part number index"

| PART NO. INDEX | | | | |
|-----------------|-----------|---------------|-----------|---------------|
| Part Number | Page Ref. | Part Number | Page Ref. | Part Number |
| 01000 | | 10002-PCX-E01 | 69 1 | 13331-PCX-003 |
| 01463-S2A-000 | 150 1 | 10002-PCX-E02 | 69 1 | 13441-PCX-004 |
| 01464-S2A-000 | 164 1 | 10003-PCX-E02 | 69 2 | 13460-PCX-003 |
| | 166 1 | 11000 | | 13620-PCX-004 |
| 01465-S2A-000 | 164 2 | | | 13622-PCX-003 |
| | 166 2 | 11000-PCX-000 | 61 1 | 13810-PCX-003 |
| 01466-S2A-000 | 164 3 | 11107-PT2-000 | 61 2 | 14000 |
| | 166 3 | 11200-PCX-000 | 61 3 | |
| 01468-S2A-000 | 164 4 | 11221-PCX-000 | 61 4 | 14010-PCX-000 |
| | 166 4 | 11410-PCX-000 | 38 1 | 14011-PCX-000 |
| 01469-S2A-E00 | 160 1 | 11941-PCX-000 | 46 1 | 14110-PCX-000 |
| 01473-S2A-000 | 142 1 | 12000 | | 14113-PCX-000 |
| | | | | 14114-PCX-000 |
| 04000 | | | | 14120-PCX-000 |
| 04154-PR3-E00 | 60 1 | 12010-PCX-000 | 55 1 | 14210-PCX-004 |
| 04331-S2A-E00 | 98 1 | 12011-PCX-010 | 55 2 | 14401-PCX-004 |
| 04331-S2A-E00 | 98 1 | 12040-PCX-005 | 54 1 | 14421-PCX-003 |
| 04336-S2A-E00 | 98 14 | 12100-PCX-A00 | 55 3 | 14422-PCX-000 |
| 04336-S2A-E00 | 98 14 | 12100-PCX-601 | 55 3 | 14431-PCX-000 |
| 04356-S2A-E00 | 98 14 | 12210-P21-003 | 55 4 | 14510-PCX-005 |
| 04606-S2A-AD0ZZ | 230 5 | 12210-P21-004 | 55 4 | 14511-PCX-005 |
| 04612-S2A-300ZZ | 230 4 | 12211-P21-003 | 55 5 | 14512-PCX-005 |
| 04616-S2A-AD0ZZ | 230 5 | 12211-P21-004 | 55 5 | 14513-PCX-005 |
| 04617-S2A-300ZZ | 230 6 | 12251-PCX-004 | 55 6 | 14514-PCX-005 |
| 04631-S2A-300ZZ | 234 1 | 12310-PCX-000 | 54 2 | 14520-PCX-003 |

Block No.

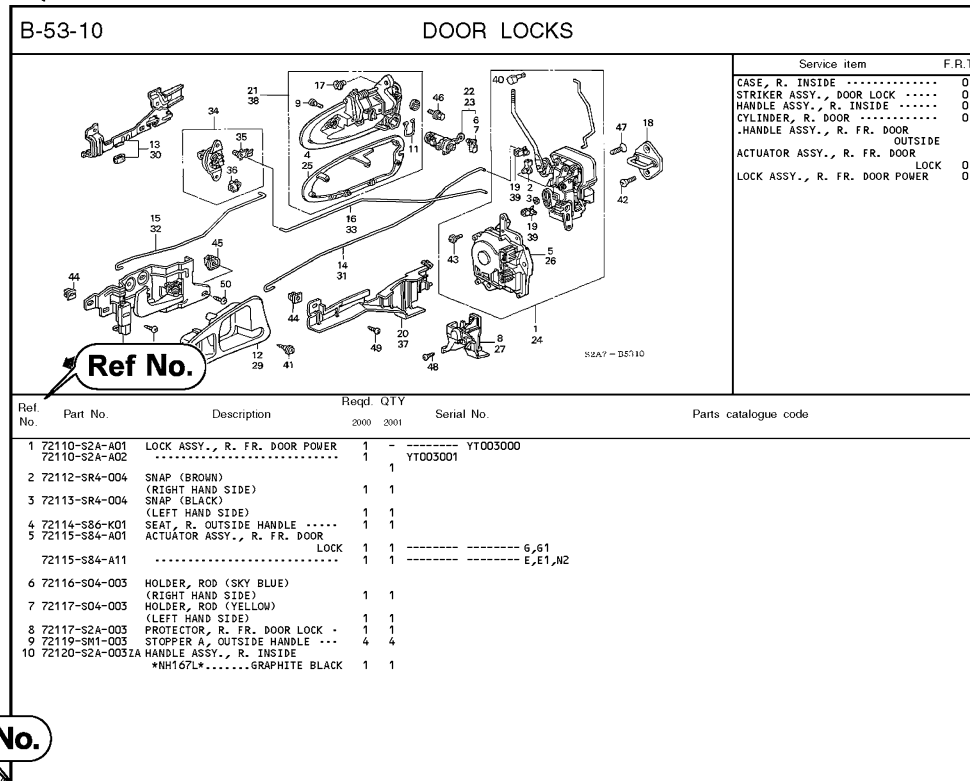

Ref No.

Page No.

C Reference with "Part name index"

| PART NAME INDEX | | | | |
|-------------------------------|------|------|-----------------|--|
| Part name | Page | Ref. | Pz | |
| [A] | | | BAND , BELLOW | |
| ABSORBE R ASSY., L. FR. SHOCK | 171 | 3 | BAND , HARNES | |
| ABSORBE R ASSY., L. RR. SHOCK | 175 | 13 | | |
| ABSORBE R ASSY., R. FR. SHOCK | 171 | 2 | | |
| ABSORBE R ASSY., R. RR. SHOCK | 175 | 10 | | |
| ABSORBE R COMP., SHOCK | 52 | 12 | | |
| ABSORBE R UNIT, L. FR. SHOCK | 171 | 5 | BAND , JOINT I | |
| ABSORBE R UNIT, L. RR. SHOCK | 175 | 12 | BAND , OUTBOA | |
| ABSORBE R UNIT, R. FR. SHOCK | 171 | 4 | BAND , RESERV | |
| ABSORBE R UNIT, RR. SHOCK | 175 | 11 | | |
| ABSORBER , FR. BUMPER | 225 | 13 | BAND , SHAF T | |
| ACTUATO R ASSY., L. FR. DOOR | 245 | 26 | BAND , SOLENO | |
| ACTUATO R ASSY., R. FR. DOOR | 245 | 26 | BAND , WIRE H | |
| ACTUATO R SET, L. | 222 | 4 | | |
| ACTUATO R SET, R. | 222 | 3 | | |
| ADAPTEE | 98 | 13 | BAR , JACK | |
| ADJUSTE R UNIT, HEADLIGHT | 98 | 11 | BAR , RR., TOWE | |
| ADJUSTE R , L. INNER SLIDE | 215 | 6 | BAS E COMP. | |
| ADJUSTE R , L. OUTE R SLIDE | 215 | 6 | BAS E COMP. | |
| ADJUSTE R , L. RECLINING | 215 | 3 | BAS E COMP. | |
| ADJUSTE R , R. INNER SLIDE | 216 | 6 | BASE , FR. LIC | |
| ADJUSTE R , R. OUTE R SLIDE | 216 | 5 | BASE , FR. SHC | |

When the parts were revised

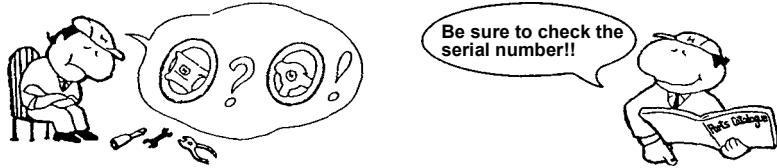

| Ref. No. | Part No. | Description | Reqd. QTY | | Serial No. |
|----------|---------------|-----------------------------------|-----------|------|---------------|
| | | | 2000 | 2001 | |
| 1 | 72110-S2A-A01 | LOCK ASSY., R. FR. DOOR POWER | 1 | - | -----YT003000 |
| | 72110-S2A-A02 | | 1 | 1 | YT003001 |
| 2 | 72112-SR4-004 | SNAP (BROWN) (RIGHT HAND SIDE) | 1 | 1 | |
| 3 | 72113-SR4-004 | SNAP (BLACK) (LEFT HAND SIDE) | 1 | 1 | |
| 4 | 72114-S86-K01 | SEAT, R. OUTSIDE HANDLE | 1 | 1 | |
| 5 | 72115-S84-A01 | ACTUATOR ASSY., R. FR. DOOR | 1 | 1 | |
| | 72115-S84-A11 | LOCK | 1 | 1 | |

G, G1
E, E1, N2

The number has been used from the initial model without revision.

When shown at the left side, it is applicable to the models of No.YT003001 and the subsequent numbers.

When shown at the right side, it is applicable to the models up to No.YT003000.

How to refer to the color parts

- When ordering a color part, specify the part number by checking the Honda color code on the “Exterior • Interior color label” and “Service information plate” attached to the car.
- Exterior color label/Interior color label location

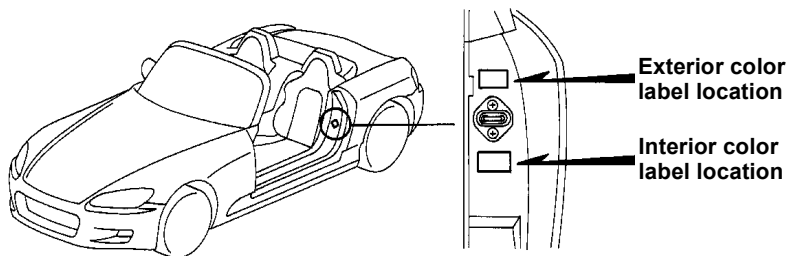

- Service information plate

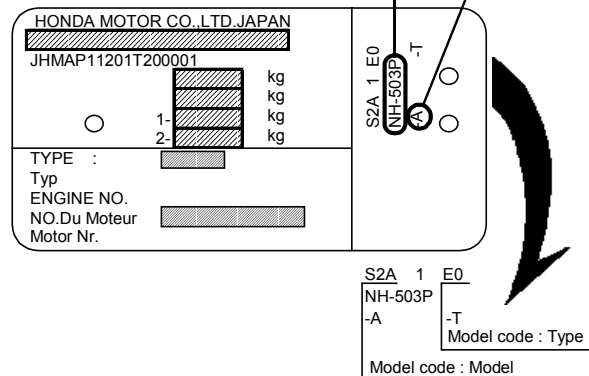

- To order the exterior color parts
Painted color

| Part code | Color description |
|-----------|-------------------|
| ZZ | PRIMING |

| Honda code | Color description | 96 |
|------------|----------------------|----|
| B74P | ADRIATIC BLUE PEARL | ○ |
| BG28P | TAHITIAN GREEN PEARL | ○ |
| G82P | CYPRESS GREEN PEARL | ○ |
| NH503P | GRANADA BLACK PEARL | ○ |
| NH538 | FROST WHITE | ○ |

- To order the interior color parts
Interior color tables is not shown, if no selection.

Interior color table

(Honda color code can be identified by description.)

| No. | Description | Note | Color type | X |
|-----|-------------------------------|------|------------|--------|
| | | | Base color | GRAY |
| 1 | ARMREST ASSY., L. FR. DOOR | | BLACK | NH264L |
| 2 | ARMREST ASSY., R. FR. DOOR | | | NH264L |
| 3 | ARMREST, CONSOLE | | | NH220L |
| 4 | ASHTRAY ASSY., RR | | | NH264L |
| 5 | BASE COMP. | | | NH264L |
| 6 | BUCKLE, L. RR. SEATBELT INNER | | | NH220L |
| 7 | BUCKLE, R. FR. SEATBELT INNER | | | NH264L |

Interior color

(Designation of the color can be identified by the Honda color code.)

| Honda code | Color description | 96 |
|------------|-------------------|----|
| NH1L | BLACK | ○ |
| NH120L | STAR BLACK | ○ |
| NH167L | GRAPHITE BLACK | ○ |
| NH220L | CLEAR GRAY | ○ |

How to check the part block and serial numbers

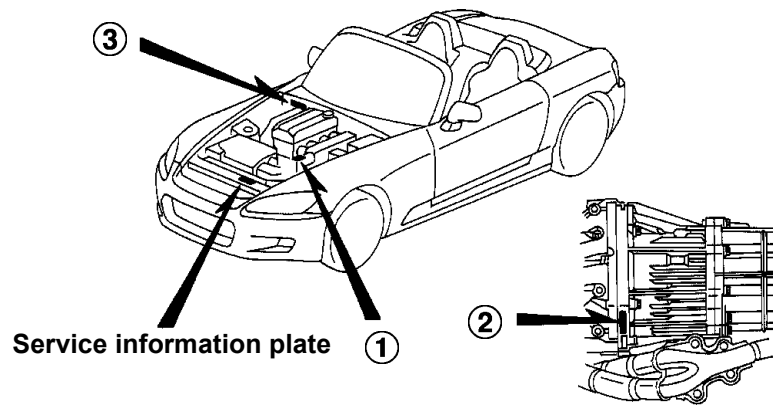
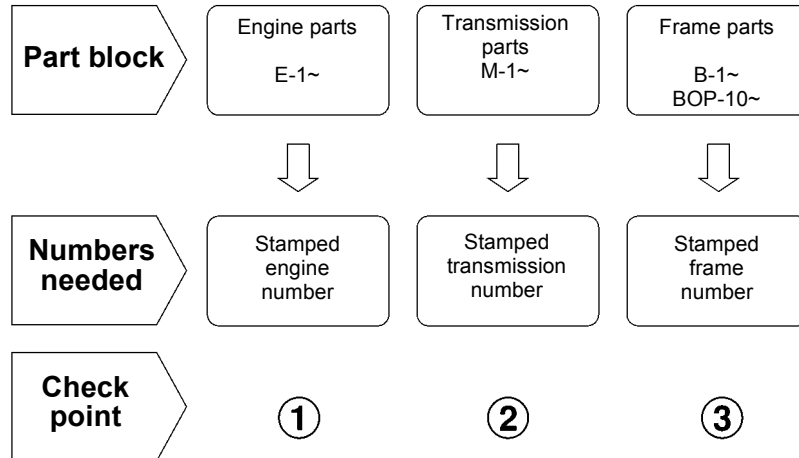

• Refer to the “Models, area codes and initial serial numbers” for the serial numbers of the model.

Abbreviations used in the parts catalogue

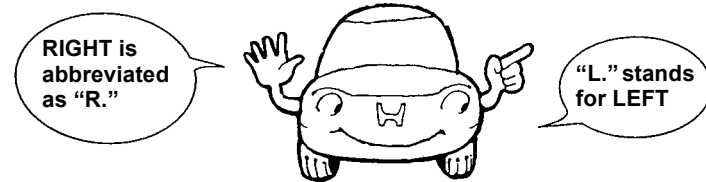

* “L.” or “R.” in the description of a part stands for the LEFT hand side or the RIGHT hand side. Determine the left or right as if you were in the driver’s seat.

• The following abbreviations are used in the part name column.

- | | |
|-------------------------------------|--|
| A Ampere | MMMillimeter |
| ABS Anti-lock brake system | MPHMiles per hour |
| ASSY. Assembly | OSOversize |
| COMP. ... Complete | P.D.L.Power door lock |
| CP. Candle power | P.W.Power window |
| EPS Electronic power steering | PGM-FI ..Programmed fuel injection |
| EX. Exhaust | R.Right |
| FR. Front | R.C.Remote control |
| G Gram | RHRight steering handle |
| HEX. Hexagonal | RR.Rear |
| IN. Inlet | SRSSupplemental restraint system |
| KPH Kilometers per hour | STD.Standard |
| L. Left | VVolt |
| LH Left steering handle | WWatt |
| LSD Limited slip differential | |

• Reqd. QTY or subject of block

MT..... Model installed 6 speed manual transmission

Models, area codes and initial serial numbers

- Models, area codes and initial serial Nos. given in this parts catalogue can be identified as follows.

| Model year | Body | Displacement | Applicable area code | Grade | Model code | | Parts catalogue code | Shift type | Frame number | Engine number | Transmission number | | | | | |
|------------|------|----------------|----------------------|-------|------------|--------------------|----------------------|------------|--------------------------------|----------------|---------------------|----|----|--------------------|--------------------|----------------|
| | | | | | Model | Type | | | | | | | | | | |
| 2000 | 2D | 2000 DOHC VTEC | KE | B | S2A | E0 | E | MT | JHMAP1120YT 000001~ 200001~ | F20C2-1000001~ | SCYM-1000001~ | | | | | |
| | | | | | | E2 | E1 | | JHMAP1130YT 000001~ 200001~ | | | | | | | |
| | | | | | | G0 | G | | JHMAP1120YT 000001~ 200001~ | | | | | | | |
| | | | | | | G2 | G1 | | JHMAP1130YT 000001~ 200001~ | | | | | | | |
| N2 | | | N2 | | | F20C1-1200001~ | | | | | | | | | | |
| E0 | | | E | | | JHMAP11201T200001~ | | | | | | | | | | |
| 2001 | | | KE | | | E2 | E1 | | G0 | G | | G1 | N2 | N2 | JHMAP11301T200001~ | F20C2-1010001~ |
| | | | | | | | | | | | | | | | JHMAP11201T200001~ | |
| | | | | | | | | | | | | | | | JHMAP11201T200001~ | |
| | | | | | | | | | | | | | | | JHMAP11301T200001~ | F20C1-1210001~ |
| 2002 | | | KE | | | E2 | E1 | | G2 | G1 | | N2 | N2 | JHMAP11302T200001~ | F20C2-1020001~ | SCYM-2000001~ |
| | | | | | | | | | | | | | | | F20C1-1220001~ | |

Parts catalogue codes and applicable area codes

Parts with parts catalogue codes are exclusive for models destined for countries designated. If no parts catalogue code is listed, parts are for common use.

The following codes designate the destination areas.

Parts catalogue code (Code listed on parts catalogue)

* Example

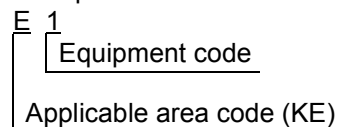

| Equipment code | non | 1 | 2 |
|------------------|-----|---|---|
| Equipment | | | |
| ABS | O | O | O |
| EPS | O | O | O |
| SRS | O | O | O |
| LSD | O | O | O |
| Power soft top | O | O | O |
| Leather seat | | O | O |
| Air conditioner | F | F | O |

F..... Factory option

| Applicable area code | Parts catalogue code | Steering handle | Speedometer indication |
|----------------------|----------------------|-----------------|------------------------|
| KE | E, E1 | RH | MPH/KPH |
| KG | G, G1 | LH | KPH |
| KN | N2 | RH | |

* Remarks on the Dutch, France, Morocco, Portugal and Turkey model:

- Refer to the base model area code.
- Special parts for these models are noted "(Country name)" under the part name in the "Description".

Construction of vehicle identification number

Character No. 1 2 3 4 5 6 7 8 9 10 11 12 13 14 15 16 17

VIN (Example) J H M A P 1 1 2 0 Y T 0 0 0 0 0 1

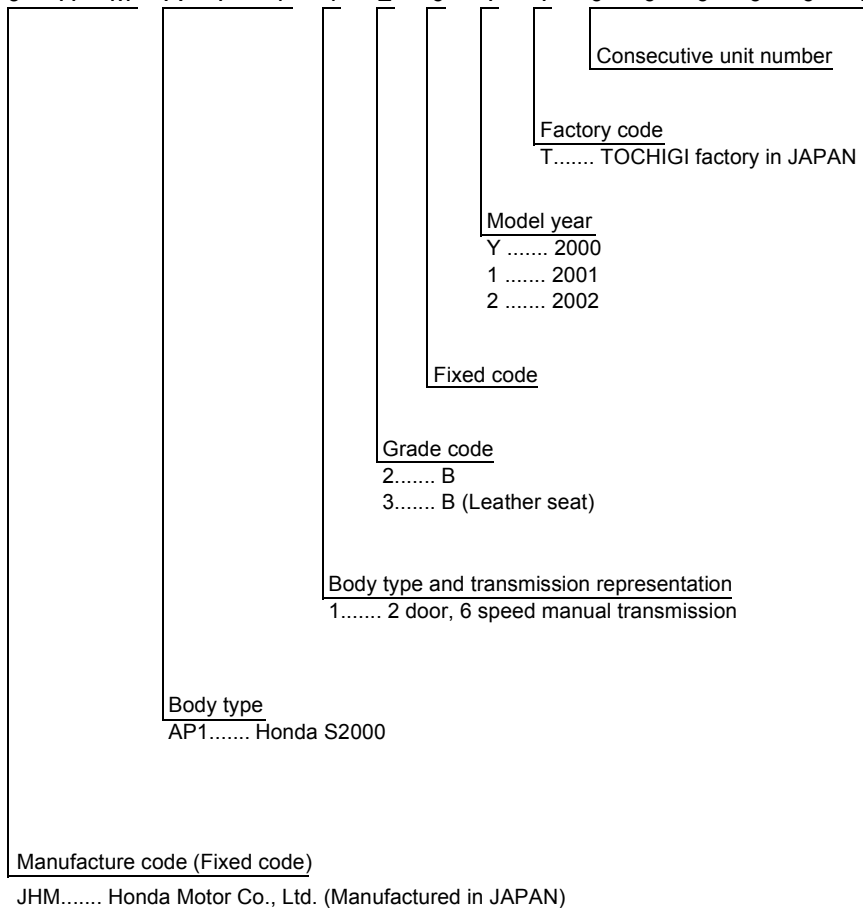

How to find out hard top parts

● **When hard top part is revised.**

- When hard top part is revised, the part revised is under the control of the frame No. and hard top serial No.
- The hard top serial No. is shown in the column of NOTE as shown below.

(Example) (Meaning)
 (H/T:XA0101-)..... From XA0101
 (H/T:-XA0101)..... To XA0101
 (H/T:XA0101-XA0111)..... From XA0101 through XA0111

- When a hard top serial No. is listed in the column of NOTE of the hard top parts, refer to the hard top serial No. of the car and order the specific part that fit to your car.

● **Location of hard top stamped serial No.**

- The hard top serial No. locates beneath the left rear pillar of the hard top panel.

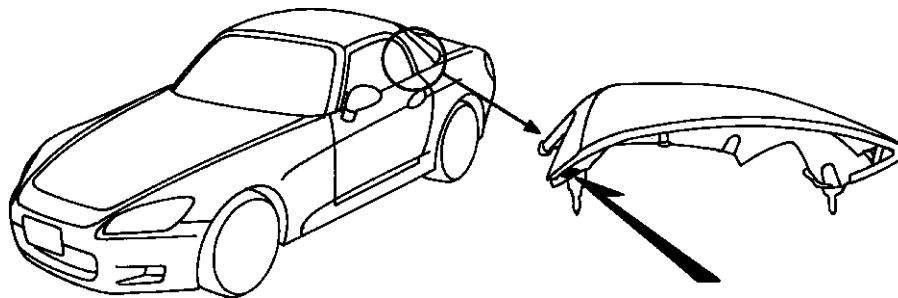

Location of hard top stamped serial No.

● **Hard top serial No. structure**

(Example) X A 01 01

| | | | | | | |
|-------------------------|------|------|------|------|------|------|
| No. of production units | 1st | 2nd | 3rd | | 99th | |
| Stamp | 01 | 02 | 03 | | 99 | |
| Production date | 1 | 2 | 3 | | 31 | |
| Stamp | 01 | 02 | 03 | | 31 | |
| Production month | Jan. | Feb. | Mar. | | Dec. | |
| Stamp | A | B | C | | L | |
| Production year | 1999 | 2000 | 2001 | 2002 | 2003 | 2004 |
| Stamp | X | Y | 1 | 2 | 3 | 4 |

Color codes

The color code at the end of the part number indicates the color. Codes such as ZA, ZB, ZC onward do not indicate the color directly, but reference must be made to the notes in the "Description" column of this parts catalogue and the following table.

• Painted color

| Part code | Color description |
|-----------|-------------------|
| ZZ | PRIMING |

| Honda code | Color description | 00 | 01 | 02 |
|------------|----------------------------|----|----|----|
| B66P | MONTECARLO BLUE PEARL | ○ | ○ | ○ |
| B513M | NUERBURGRING BLUE METALLIC | | | ○ |
| NH547 | BERLINA BLACK | ○ | ○ | ○ |
| NH565 | GRAND PRIX WHITE | ○ | ○ | ○ |
| NH630M | SILVERSTONE METALLIC | ○ | ○ | ○ |
| R510 | NEW FORMULA RED | ○ | ○ | ○ |
| Y52P | INDY YELLOW PEARL | | ○ | ○ |

• Interior color

| Honda code | Color description | 00 | 01 | 02 |
|------------|-------------------|----|----|----|
| B135L | PURE BLUE | | | ○ |
| NH1L | BLACK | ○ | | |
| NH85L | GRAY ELEVEN | ○ | ○ | ○ |
| NH120L | STAR BLACK | ○ | ○ | ○ |
| NH167L | GRAPHITE BLACK | ○ | ○ | ○ |
| NH167L 1 | | ○ | ○ | ○ |
| NH472L | ALUMINUM SILVER | | | ○ |
| NH473L | US DARK SILVER | | | ○ |
| NH474L | US MEDIUM SILVER | | | ○ |
| R145L | NEW PURE RED | ○ | ○ | ○ |
| R145L 1 | | | | ○ |
| R153L | VIVID RED | | | ○ |

• Comparison table (Body painted color and exterior film)
(2000/2001 Model)

| Body painted color | | Exterior film |
|--------------------|-----------------------|---------------|
| Honda code | Color description | |
| B66P | MONTECARLO BLUE PEARL | O |
| NH547 | BERLINA BLACK | X |
| NH565 | GRAND PRIX WHITE | O |
| NH630M | SILVERSTONE METALLIC | O |
| R510 | NEW FORMULA RED | O |
| Y52P | INDY YELLOW PEARL | O |

• Comparison table (Body painted color and top cloth color)
(2002 Model) (KE/KG)

| Body painted color | | Top cloth color |
|--------------------|----------------------------|-----------------|
| Honda code | Color description | |
| B66P | MONTECARLO BLUE PEARL | BLACK |
| B513M | NUERBURGRING BLUE METALLIC | BLUE |
| NH547 | BERLINA BLACK | BLACK |
| NH630M | SILVERSTONE METALLIC | BLACK |
| R510 | NEW FORMULA RED | BLACK |
| Y52P | INDY YELLOW PEARL | BLACK |

Interior color table

When selecting the interior colored part, make sure that its part number by the following procedures.

1. Make sure of the interior color type using the color attached to the left side center pillar around the door striker.
2. Find out the Honda color code for the required part from the interior color table according to the description and interior color type.
3. Find out the part number from the appropriate page in the parts catalogue.
4. Parts marked-are unused.

2000/2001 Model

| No. | Color type | | A | Z |
|-----|------------------------------|------|-----------------|---------------|
| | Base color | | BLACK/ BLACK | BLACK/ RED |
| | Description | Note | Honda code | Honda code |
| 1 | CLIP, TRIM, 7MM | | NH167L | R145L |
| 2 | CLIP, TUNNEL SIDE | | NH167L | R145L |
| 3 | COVER, FR. SEAT CUSHION TRIM | | NH167L | R145L |
| 4 | COVER, HEADREST | | NH167L | R145L |
| 5 | COVER, L. FR. SEATBACK TRIM | | NH167L | R145L |
| 6 | COVER, R. FR. SEATBACK TRIM | | NH167L | R145L |
| 7 | LINING COMP., L. FR. DOOR | | NH167L | R145L |
| 8 | LINING COMP., R. FR. DOOR | | NH167L | R145L |
| 9 | MAT, CENTER FLOOR | | NH167L | R145L |
| 10 | MAT, L. FLOOR | | NH167L | R145L |
| 11 | MAT, R. FLOOR | | NH167L | R145L |

2002 Model

| No. | Description | Note | Color type | | | | | | |
|-----|---|------|----------------------|-----------|----------|--------------------|--|--|--|
| | | | Base color | | | | | | |
| | | | A BLACK/ BLACK | C BLUE | E RED | Z BLACK/ RED | | | |
| | | | | | | | | | |
| 1 | BOARD ASSY., RR. CONSOLE BACK | | NH167L | B135L | R145L | NH167L | | | |
| 2 | CAP, GARNISH | | NH167L | B135L | R145L | NH167L | | | |
| 3 | CAP, SUNROOF MAINTENANCE | | NH167L | B135L | R145L | NH167L | | | |
| 4 | CLIP, COWL TOP | | NH167L | B135L | R145L | NH167L | | | |
| 5 | CLIP, DOOR LINING | | NH167L | B135L | R145L | NH167L | | | |
| 6 | CLIP, TRIM, 7MM | | NH167L | B135L | R145L | NH167L | | | |
| 7 | CLIP, TUNNEL SIDE | | NH167L | B135L | R145L | R145L | | | |
| 8 | CONSOLE SET, RR. | | NH167L | B135L | R145L | NH167L | | | |
| 9 | COVER ASSY., PASSENGER INSTRUMENT LOWER | | NH167L | B135L | R145L | NH167L | | | |
| 10 | COVER, FR. SEAT CUSHION TRIM | | NH167L | B135L | R153L | R153L | | | |
| 11 | COVER, L. FR. CONSOLE | | NH167L | B135L | R145L | NH167L | | | |
| 12 | COVER, L. FR. SEATBACK TRIM | | NH167L | B135L | R153L | R153L | | | |
| 13 | COVER, R. FR. CONSOLE | | NH167L | B135L | R145L | NH167L | | | |
| 14 | COVER, R. FR. SEATBACK TRIM | | NH167L | B135L | R153L | R153L | | | |
| 15 | GARNISH ASSY., L. ROLL BAR LOWER | | NH167L | B135L | R145L | NH167L | | | |
| 16 | GARNISH ASSY., L. RR. TRAY SIDE | | NH167L | B135L | R145L | NH167L | | | |
| 17 | GARNISH ASSY., R. ROLL BAR LOWER | | NH167L | B135L | R145L | NH167L | | | |
| 18 | GARNISH ASSY., R. RR. TRAY SIDE | | NH167L | B135L | R145L | NH167L | | | |
| 19 | GARNISH COMP., L. ROLL BAR UPPER | | NH167L | B135L | R145L | NH167L | | | |
| 20 | GARNISH COMP., R. ROLL BAR UPPER | | NH167L | B135L | R145L | NH167L | | | |
| 21 | GARNISH, L. RR. SIDE | | NH167L | B135L | R145L | NH167L | | | |
| 22 | GARNISH, L. SIDE | | NH167L | B135L | R145L | NH167L | | | |
| 23 | GARNISH, R. RR. SIDE | | NH167L | B135L | R145L | NH167L | | | |

| No. | Description | Note | Color type | | | | | | |
|-----|-----------------------------------|------|----------------------|-----------|----------|--------------------|--|--|--|
| | | | Base color | | | | | | |
| | | | A BLACK/ BLACK | C BLUE | E RED | Z BLACK/ RED | | | |
| | | | | | | | | | |
| 24 | GARNISH, R. SIDE | | NH167L | B135L | R145L | NH167L | | | |
| 25 | GARNISH, RR. TRAY | | NH167L | B135L | R145L | NH167L | | | |
| 26 | HANGER, CONSOLE | | NH167L | B135L | R145L | NH167L | | | |
| 27 | LEVER COMP., HOOD WIRE | | NH167L | B135L | R145L | NH167L | | | |
| 28 | LID COMP., RADIO | | NH167L | B135L | R145L | NH167L | | | |
| 29 | LID, INSTRUMENT PANEL SIDE | | NH167L | B135L | R145L | NH167L | | | |
| 30 | LINING COMP., L. FR. DOOR | | NH167L | B135L | R145L | NH167L | | | |
| 31 | LINING COMP., R. FR. DOOR | | NH167L | B135L | R145L | NH167L | | | |
| 32 | LINING, L. COWL SIDE | | NH167L | B135L | R145L | NH167L | | | |
| 33 | LINING, R. COWL SIDE | | NH167L | B135L | R145L | NH167L | | | |
| 34 | MAT, CENTER FLOOR | | NH167L | B135L | R145L | NH167L | | | |
| 35 | MAT, L. FLOOR | | NH167L | B135L | R145L | R145L | | | |
| 36 | MAT, R. FLOOR | | NH167L | B135L | R145L | R145L | | | |
| 37 | MODULE KIT, PASSENGER | | NH167L | B135L | R145L | NH167L | | | |
| 38 | NET COMP., L. FR. DOOR SIDE | | NH167L | B135L | R145L | NH167L | | | |
| 39 | NET COMP., R. FR. DOOR SIDE | | NH167L | B135L | R145L | NH167L | | | |
| 40 | NET, TUNNEL SIDE | | NH167L | B135L | R145L | R145L | | | |
| 41 | PANEL ASSY., INSTRUMENT | | NH167L | B135L | R145L | NH167L | | | |
| 42 | PANEL COMP., RADIO | | NH167L | B135L | R145L | NH167L | | | |
| 43 | PANEL, L. POWER WINDOW SUB SWITCH | | NH167L | B135L | R145L | NH167L | | | |
| 44 | PANEL, POWER WINDOW MASTER | | NH167L | B135L | R145L | NH167L | | | |
| 45 | PANEL, R. POWER WINDOW SUB SWITCH | | NH167L | B135L | R145L | NH167L | | | |
| 46 | RING, L. LOWER | | NH167L | B135L | R145L | NH167L | | | |
| 47 | RING, R. LOWER | | NH167L | B135L | R145L | NH167L | | | |
| 48 | TRAY ASSY., RR. | | NH167L | B135L | R145L | NH167L | | | |

Fuel hose, general purpose hoses and vinyl hose

- The standard part fuel hose, general purpose hose and vinyl hose may be substituted by the coiled bulk part.
- When ordering the standard part fuel hose, general purpose hose and vinyl hose use the bulk part number written in the parts catalogue in brackets () underneath the part name, or use the catalogue below.
(The bulk part standard length is 1 m, however, those displayed in the catalogue < > are available in 3 m and 8 m lengths.)
- When exchanging the hose, cut and use at the specified length as mentioned in the part name.
(For the method of cutting the bulk part, and method of filling out orders etc., please refer to the service manual and the instructions issued with the bulk part.)
- The list below is a catalogue of the standard part numbers and bulk part numbers. Note that those numbers are applicable to the listed replacement parts only.

| Fuel hoses/Tubes | | | |
|-------------------|---|---------------------|-------------|
| Standard part No. | Bulk part No. | Bulk part | |
| | | Inner diameter (mm) | Length (m) |
| 95001-30xxx-2x | 95001-30001-20M | 3.0 | 1 |
| 95001-30xxx-3x | 95001-30001-30M | 3.0 | 1 |
| 95001-30xxx-4x | 95001-30001-40M | 3.0 | 1 |
| 95001-35xxx-2x | 95001-35001-50M <95001-35003-50M> | 3.5 | 1 3 |
| 95001-35xxx-3x | 95001-35001-60M <95001-35003-60M> | 3.5 | 1 3 |
| 95001-35xxx-4x | 95001-35001-60M <95001-35003-60M> | 3.5 | 1 3 |
| 95001-35xxx-5x | 95001-35001-50M <95001-35003-50M> | 3.5 | 1 3 |
| 95001-35xxx-6x | 95001-35001-60M <95001-35003-60M> | 3.5 | 1 3 |
| 95001-45xxx-2x | 95001-45001-50M <95001-45003-50M> | 4.5 | 1 3 |
| 95001-45xxx-3x | 95001-45001-60M <95001-45003-60M> <95001-45008-60M> | 4.5 | 1 3 8 |
| 95001-45xxx-4x | 95001-45001-60M <95001-45003-60M> <95001-45008-60M> | 4.5 | 1 3 8 |
| 95001-45xxx-5x | 95001-45001-50M <95001-45003-50M> | 4.5 | 1 3 |
| 95001-45xxx-6x | 95001-45001-60M <95001-45003-60M> <95001-45008-60M> | 4.5 | 1 3 8 |
| 95001-55xxx-2x | 95001-55001-50M <95001-55003-50M> <95001-55008-50M> | 5.5 | 1 3 8 |

| Fuel hoses/Tubes | | | |
|-------------------|---|---------------------|-------------|
| Standard part No. | Bulk part No. | Bulk part | |
| | | Inner diameter (mm) | Length (m) |
| 95001-55xxx-3x | 95001-55001-60M <95001-55003-60M> <95001-55008-60M> | 5.5 | 1 3 8 |
| 95001-55xxx-4x | 95001-55001-60M <95001-55003-60M> <95001-55008-60M> | 5.5 | 1 3 8 |
| 95001-55xxx-5x | 95001-55001-50M <95001-55003-50M> <95001-55008-50M> | 5.5 | 1 3 8 |
| 95001-55xxx-6x | 95001-55001-60M <95001-55003-60M> <95001-55008-60M> | 5.5 | 1 3 8 |
| 95001-75xxx-2x | 95001-75001-50M <95001-75003-50M> | 7.5 | 1 3 |
| 95001-75xxx-3x | 95001-75001-60M <95001-75003-60M> <95001-75008-60M> | 7.5 | 1 3 8 |
| 95001-75xxx-4x | 95001-75001-60M <95001-75003-60M> <95001-75008-60M> | 7.5 | 1 3 8 |
| 95001-75xxx-5x | 95001-75001-50M <95001-75003-50M> | 7.5 | 1 3 |
| 95001-75xxx-6x | 95001-75001-60M <95001-75003-60M> <95001-75008-60M> | 7.5 | 1 3 8 |
| 95001-80xxx-2x | 95001-80001-50M | 8.0 | 1 |
| 95001-80xxx-3x | 95001-80001-60M | 8.0 | 1 |
| 95001-80xxx-4x | 95001-80001-60M | 8.0 | 1 |
| 95001-80xxx-5x | 95001-80001-50M | 8.0 | 1 |
| 95001-80xxx-6x | 95001-80001-60M | 8.0 | 1 |

| Vinyl tube | | | | |
|-------------------|---|----------------------|----------------------|-------------|
| Standard part No. | Bulk part No. | Bulk part | | |
| | | Inner dia-meter (mm) | Outer dia-meter (mm) | Length (m) |
| 95003-01xxx-3x | 95003-01001-60M <95003-01003-60M> | 2.9 | 6.8 | 1 3 |
| 95003-01xxx-60 | 95003-01001-60M <95003-01003-60M> | 2.9 | 6.8 | 1 3 |
| 95003-03xxx-3x | 95003-03001-60M <95003-03003-60M> | 3.0 | 6.0 | 1 3 |
| 95003-03xxx-60 | 95003-03001-60M <95003-03003-60M> | 3.0 | 6.0 | 1 3 |
| 95003-05xxx-3x | 95003-05001-60M <95003-05003-60M> <95003-05008-60M> | 3.5 | 6.5 | 1 3 8 |
| 95003-05xxx-60 | 95003-05001-60M <95003-05003-60M> <95003-05008-60M> | 3.5 | 6.5 | 1 3 8 |
| 95003-07xxx-1x | 95003-07001-10M <95003-07003-10M> <95003-07008-10M> | 4.0 | 7.0 | 1 3 8 |
| 95003-07xxx-20 | 95003-07001-10M <95003-07003-10M> <95003-07008-10M> | 4.0 | 7.0 | 1 3 8 |
| 95003-07xxx-3x | 95003-07001-60M <95003-07003-60M> <95003-07008-60M> | 4.0 | 7.0 | 1 3 8 |
| 95003-07xxx-60 | 95003-07001-60M <95003-07003-60M> <95003-07008-60M> | 4.0 | 7.0 | 1 3 8 |
| 95003-07xxx-7x | 95003-07001-70M <95003-07003-70M> <95003-07008-70M> | 4.0 | 7.0 | 1 3 8 |
| 95003-08xxx-1x | 95003-08001-10M <95003-08003-10M> <95003-08008-10M> | 4.5 | 6.5 | 1 3 8 |
| 95003-09xxx-3x | 95003-09001-60M <95003-09003-60M> | 4.5 | 8.0 | 1 3 |
| 95003-09xxx-60 | 95003-09001-60M <95003-09003-60M> | 4.5 | 8.0 | 1 3 |
| 95003-10xxx-1x | 95003-10001-10M <95003-10003-10M> | 5.0 | 8.0 | 1 3 |
| 95003-10xxx-20 | 95003-10001-10M <95003-10003-10M> | 5.0 | 8.0 | 1 3 |
| 95003-10xxx-3x | 95003-10001-60M <95003-10003-60M> | 5.0 | 8.0 | 1 3 |
| 95003-10xxx-60 | 95003-10001-60M <95003-10003-60M> | 5.0 | 8.0 | 1 3 |
| 95003-11xxx-3x | 95003-11001-60M <95003-11003-60M> <95003-11008-60M> | 5.0 | 9.0 | 1 3 8 |
| 95003-11xxx-60 | 95003-11001-60M <95003-11003-60M> <95003-11008-60M> | 5.0 | 9.0 | 1 3 8 |
| 95003-12xxx-1x | 95003-12001-10M <95003-12003-10M> <95003-12008-10M> | 5.0 | 7.0 | 1 3 8 |
| 95003-12xxx-20 | 95003-12001-10M <95003-12003-10M> <95003-12008-10M> | 5.0 | 7.0 | 1 3 8 |

| Vinyl tube | | | | |
|-------------------|---|----------------------|----------------------|-------------|
| Standard part No. | Bulk part No. | Bulk part | | |
| | | Inner dia-meter (mm) | Outer dia-meter (mm) | Length (m) |
| 95003-14xxx-1x | 95003-14001-10M <95003-14003-10M> | 6.0 | 9.0 | 1 3 |
| 95003-14xxx-20 | 95003-14001-10M <95003-14003-10M> | 6.0 | 9.0 | 1 3 |
| 95003-14xxx-3x | 95003-14001-60M <95003-14003-60M> | 6.0 | 9.0 | 1 3 |
| 95003-17xxx-1x | 95003-17001-10M <95003-17003-10M> | 7.0 | 9.0 | 1 3 |
| 95003-19xxx-1x | 95003-19001-10M <95003-19003-10M> <95003-19008-10M> | 7.0 | 11.0 | 1 3 8 |
| 95003-19xxx-20 | 95003-19001-10M <95003-19003-10M> <95003-19008-10M> | 7.0 | 11.0 | 1 3 8 |
| 95003-19xxx-3x | 95003-19001-60M <95003-19003-60M> <95003-19008-60M> | 7.0 | 11.0 | 1 3 8 |
| 95003-19xxx-60 | 95003-19001-60M <95003-19003-60M> <95003-19008-60M> | 7.0 | 11.0 | 1 3 8 |
| 95003-21xxx-1x | 95003-21001-10M <95003-21003-10M> | 8.0 | 9.0 | 1 3 |
| 95003-21xxx-20 | 95003-21001-10M <95003-21003-10M> | 8.0 | 9.0 | 1 3 |
| 95003-23xxx-1x | 95003-23001-10M <95003-23003-10M> | 8.0 | 12.0 | 1 3 |
| 95003-23xxx-20 | 95003-23001-10M <95003-23003-10M> | 8.0 | 12.0 | 1 3 |
| 95003-23xxx-3x | 95003-23001-60M <95003-23003-60M> <95003-23008-60M> | 8.0 | 12.0 | 1 3 8 |
| 95003-23xxx-60 | 95003-23001-60M <95003-23003-60M> <95003-23008-60M> | 8.0 | 12.0 | 1 3 8 |
| 95003-25xxx-1x | 95003-25001-10M <95003-25003-10M> | 9.0 | 11.0 | 1 3 |
| 95003-25xxx-20 | 95003-25001-10M <95003-25003-10M> | 9.0 | 11.0 | 1 3 |
| 95003-25xxx-3x | 95003-25001-60M <95003-25003-60M> | 9.0 | 11.0 | 1 3 |
| 95003-25xxx-7x | 95003-25001-70M <95003-25003-70M> | 9.0 | 11.0 | 1 3 |
| 95003-27xxx-1x | 95003-27001-10M <95003-27003-10M> | 9.0 | 13.0 | 1 3 |
| 95003-27xxx-20 | 95003-27001-10M <95003-27003-10M> | 9.0 | 13.0 | 1 3 |
| 95003-27xxx-3x | 95003-27001-60M <95003-27003-60M> | 9.0 | 13.0 | 1 3 |
| 95003-27xxx-60 | 95003-27001-60M <95003-27003-60M> | 9.0 | 13.0 | 1 3 |
| 95003-33xxx-1x | 95003-33001-10M <95003-33003-10M> | 10.0 | 14.0 | 1 3 |
| 95003-33xxx-20 | 95003-33001-10M <95003-33003-10M> | 10.0 | 14.0 | 1 3 |

| Vinyl tube | | | | |
|-------------------|---|----------------------|----------------------|-------------|
| Standard part No. | Bulk part No. | Bulk part | | |
| | | Inner dia-meter (mm) | Outer dia-meter (mm) | Length (m) |
| 95003-36xxx-1x | 95003-36001-10M <95003-36003-10M> <95003-36008-10M> | 11.0 | 13.0 | 1 3 8 |
| 95003-36xxx-20 | 95003-36001-10M <95003-36003-10M> <95003-36008-10M> | 11.0 | 13.0 | 1 3 8 |
| 95003-37xxx-3x | 95003-37001-60M <95003-37003-60M> | 11.0 | 15.0 | 1 3 |
| 95003-37xxx-60 | 95003-37001-60M <95003-37003-60M> | 11.0 | 15.0 | 1 3 |
| 95003-38xxx-1x | 95003-38001-10M <95003-38003-10M> | 12.0 | 13.0 | 1 3 |
| 95003-38xxx-20 | 95003-38001-10M <95003-38003-10M> | 12.0 | 13.0 | 1 3 |
| 95003-39xxx-1x | 95003-39001-10M <95003-39003-10M> | 12.0 | 14.0 | 1 3 |
| 95003-39xxx-20 | 95003-39001-10M <95003-39003-10M> | 12.0 | 14.0 | 1 3 |
| 95003-40xxx-20 | 95003-40001-10M <95003-40003-10M> | 12.0 | 16.0 | 1 3 |
| 95003-40xxx-3x | 95003-40001-60M <95003-40003-60M> | 12.0 | 16.0 | 1 3 |
| 95003-40xxx-60 | 95003-40001-60M <95003-40003-60M> | 12.0 | 16.0 | 1 3 |
| 95003-43xxx-1x | 95003-43001-10M <95003-43003-10M> <95003-43008-10M> | 13.0 | 15.0 | 1 3 8 |
| 95003-43xxx-20 | 95003-43001-10M <95003-43003-10M> <95003-43008-10M> | 13.0 | 15.0 | 1 3 8 |
| 95003-45xxx-1x | 95003-45001-10M <95003-45003-10M> <95003-45008-10M> | 14.0 | 18.0 | 1 3 8 |
| 95003-45xxx-20 | 95003-45001-10M <95003-45003-10M> <95003-45008-10M> | 14.0 | 18.0 | 1 3 8 |
| 95003-50xxx-1x | 95003-50001-10M <95003-50003-10M> | 16.0 | 19.0 | 1 3 |
| 95003-50xxx-20 | 95003-50001-10M <95003-50003-10M> | 16.0 | 19.0 | 1 3 |
| 95003-50xxx-3x | 95003-50001-60M <95003-50003-60M> | 16.0 | 19.0 | 1 3 |
| 95003-55xxx-1x | 95003-55001-10M <95003-55003-10M> | 17.5 | 20.5 | 1 3 |
| 95003-55xxx-20 | 95003-55001-10M <95003-55003-10M> | 17.5 | 20.5 | 1 3 |
| 95003-60xxx-1x | 95003-60001-10M <95003-60003-10M> | 22.0 | 27.0 | 1 3 |
| 95003-60xxx-20 | 95003-60001-10M <95003-60003-10M> | 22.0 | 27.0 | 1 3 |
| 95003-60xxx-3x | 95003-60001-60M <95003-60003-60M> | 22.0 | 27.0 | 1 3 |
| 95003-60xxx-60 | 95003-60001-60M <95003-60003-60M> | 22.0 | 27.0 | 1 3 |

| General purpose hoses | | | |
|-----------------------|---|---------------------|-------------|
| Standard part No. | Bulk part No. | Bulk part | |
| | | Inner diameter (mm) | Length (m) |
| 95005-11xxx-3x | 95005-11001-30M | 11.0 | 1 |
| 95005-11xxx-5x | 95005-11001-50M | 11.0 | 1 |
| 95005-12xxx-1x | 95005-12001-10M <95005-12003-10M> | 12.0 | 1 3 |
| 95005-12xxx-2x | 95005-12001-20M | 12.0 | 1 |
| 95005-12xxx-3x | 95005-12001-30M | 12.0 | 1 |
| 95005-12xxx-5x | 95005-12001-50M | 12.0 | 1 |
| 95005-14xxx-1x | 95005-14001-10M | 14.0 | 1 |
| 95005-14xxx-2x | 95005-14001-20M <95005-14003-20M> | 14.0 | 1 3 |
| 95005-14xxx-3x | 95005-14001-30M | 14.0 | 1 |
| 95005-14xxx-5x | 95005-14001-50M | 14.0 | 1 |
| 95005-17xxx-1x | 95005-17001-10M | 17.0 | 1 |
| 95005-17xxx-2x | 95005-17001-20M | 17.0 | 1 |
| 95005-17xxx-3x | 95005-17001-30M | 17.0 | 1 |
| 95005-17xxx-5x | 95005-17001-50M | 17.0 | 1 |
| 95005-30xxx-3x | 95005-30001-30M | 3.0 | 1 |
| 95005-30xxx-5x | 95005-30001-50M | 3.0 | 1 |
| 95005-35xxx-1x | 95005-35001-10M <95005-35003-10M> <95005-35008-10M> | 3.5 | 1 3 8 |
| 95005-35xxx-2x | 95005-35001-20M | 3.5 | 1 |
| 95005-35xxx-3x | 95005-35001-30M | 3.5 | 1 |
| 95005-35xxx-4x | 95005-35001-10M <95005-35003-10M> <95005-35008-10M> | 3.5 | 1 3 8 |
| 95005-35xxx-5x | 95005-35001-50M | 3.5 | 1 |
| 95005-45xxx-1x | 95005-45001-10M <95005-45003-10M> <95005-45008-10M> | 4.5 | 1 3 8 |
| 95005-45xxx-2x | 95005-45001-20M | 4.5 | 1 |
| 95005-45xxx-3x | 95005-45001-30M | 4.5 | 1 |

| General purpose hoses | | | |
|-----------------------|---|---------------------|-------------|
| Standard part No. | Bulk part No. | Bulk part | |
| | | Inner diameter (mm) | Length (m) |
| 95005-45xxx-4x | 95005-45001-10M <95005-45003-10M> <95005-45008-10M> | 4.5 | 1 3 8 |
| 95005-45xxx-5x | 95005-45001-50M | 4.5 | 1 |
| 95005-50xxx-3x | 95005-50001-30M <95005-50003-30M> | 5.0 | 1 3 |
| 95005-50xxx-5x | 95005-50001-50M | 5.0 | 1 |
| 95005-55xxx-1x | 95005-55001-10M <95005-55003-10M> <95005-55008-10M> | 5.3 | 1 3 8 |
| 95005-55xxx-2x | 95005-55001-20M <95005-55003-20M> | 5.3 | 1 3 |
| 95005-55xxx-4x | 95005-55001-10M <95005-55003-10M> <95005-55008-10M> | 5.3 | 1 3 8 |
| 95005-65xxx-1x | 95005-65001-10M <95005-65003-10M> | 6.5 | 1 3 |
| 95005-65xxx-2x | 95005-65001-20M | 6.5 | 1 |
| 95005-70xxx-3x | 95005-70001-30M <95005-70003-30M> | 7.0 | 1 3 |
| 95005-70xxx-5x | 95005-70001-50M | 7.0 | 1 |
| 95005-75xxx-1x | 95005-75001-10M <95005-75003-10M> | 7.3 | 1 3 |
| 95005-75xxx-2x | 95005-75001-20M | 7.3 | 1 |
| 95005-80xxx-1x | 95005-80001-10M <95005-80003-10M> | 8.0 | 1 3 |
| 95005-80xxx-2x | 95005-80001-20M | 8.0 | 1 |
| 95005-80xxx-3x | 95005-80001-30M | 8.0 | 1 |
| 95005-80xxx-5x | 95005-80001-50M | 8.0 | 1 |
| 95005-91xxx-3x | 95005-91001-30M | 12.0 | 1 |
| 95005-91xxx-5x | 95005-91001-50M | 12.0 | 1 |
| 95005-92xxx-3x | 95005-92001-30M | 12.0 | 1 |
| 95005-92xxx-5x | 95005-92001-50M | 12.0 | 1 |

NOTE: X is displayed to represent the omitted numerals and letters of the roman alphabet.

© **CAUTION: It is DANGEROUS to confuse the fuel hose with the general purpose hose or vinyl hose.**

Never use a general purpose hose or vinyl hose in place of a fuel hose or vice versa. Always use the correct bulk part in the parts catalogue, according to the service manual or the instructions issued with the bulk part.

• Bulk part number of fuel hose, general purpose hose and vinyl hose.

(Example)

9 5 0 0 1 - 7 5 0 0 1 - 5 0 M

Bulk part number: Refers to the bulk part.

Marking code (hose type): (fuel hose and general purpose hose)

Change code (for added hose): (Vinyl hose)

- Indicates number mark or change sequence, however, the code for the bulk part must be strictly 0 (zero).

Types of code:

- Fuel hose
 - 2: Red outside braid (3 mm inside dia. only)
 - 5: Black inside braid
 - 3: Red (3 mm inside dia. only)
 - 4: Ash gray with red stripe (3 mm inside dia. only)
 - 6: Black
- Vinyl hose
 - 1: Clear
 - 2: Black
 - 3: Light red
 - 6: Light red
 - 7: Pale black
- General hose
 - 1: Ash gray
 - 2: Ash gray
 - 3: Black
 - 5: Black

Lengths: 001: 1 m (standard)
003: 3 m
008: 8 m

I.D code: (fuel hose and general purpose hose)

- 30: 3.0 mm
- 35: 3.5 mm
- 45: 4.5 mm
- 50: 5.0 mm
- 55: 5.3 mm, 5.5 mm
- 65: 6.5 mm
- 70: 7.0 mm
- 75: 7.3 mm, 7.5 mm
- 80: 8.0 mm
- 11: 11 mm
- 91: 12 mm (outside dia. 15) mm
- 92: 12 mm (outside dia. 16) mm
- 12: 12 mm (outside dia. 17) mm
- 14: 14 mm
- 17: 17 mm

ID./OD. code: (vinyl hose)

- 01: ID. 2.9, OD. 6.8 mm
- 03: ID. 3.0, OD. 6.0 mm
- 05: ID. 3.5, OD. 6.5 mm
- 07: ID. 4.0, OD. 7.0 mm
- 08: ID. 4.5, OD. 6.5 mm
- 09: ID. 4.5, OD. 8.0 mm
- 12: ID. 5.0, OD. 7.0 mm
- 10: ID. 5.0, OD. 8.0 mm
- 11: ID. 5.0, OD. 9.0 mm
- 14: ID. 6.0, OD. 9.0 mm
- 17: ID. 7.0, OD. 9.0 mm
- 19: ID. 7.0, OD. 11.0 mm
- 21: ID. 8.0, OD. 9.0 mm
- 23: ID. 8.0, OD. 12.0 mm
- 25: ID. 9.0, OD. 11.0 mm
- 27: ID. 9.0, OD. 13.0 mm
- 33: ID. 10.0, OD. 14.0 mm
- 36: ID. 11.0, OD. 13.0 mm
- 37: ID. 11.0, OD. 15.0 mm
- 38: ID. 12.0, OD. 13.0 mm
- 39: ID. 12.0, OD. 14.0 mm
- 40: ID. 12.0, OD. 16.0 mm
- 43: ID. 13.0, OD. 15.0 mm
- 45: ID. 14.0, OD. 18.0 mm
- 50: ID. 16.0, OD. 19.0 mm
- 55: ID. 17.5, OD. 20.5 mm
- 60: ID. 22.0, OD. 27.0 mm

Hose type: 1: Fuel hose
3: Vinyl hose
5: General hose

How to use the flat rate time (F.R.T.)

This F.R.T. (Flat Rate Time) is used to determine the standard labor time allowed for replacement of parts covered by the warranty during the period the warranty is in effect. The F.R.T. for those parts which are not listed herein should be determined from the operation closely related to the replacement of that part.

1. The F.R.T. is based on the following servicing conditions

- a. A liberal allowance is added to the net servicing time.
- b. Standard times specified are based on the condition that the necessary servicing tools listed in the service manual which describes the Honda service policy are available close at hand and the work performed by a mechanic with normal skill.
- c. Time required for inspection and operational test following the servicing is included in the F.R.T.

2. Method of computing

The job times are listed in tenth of an hour to simplify computation.

(Example) 0.3 = 18 minutes
5.6 = 5 hours and 36 minutes

| CONVERSION CHART | | | |
|------------------|---------|-------|---------|
| Hours | Minutes | Hours | Minutes |
| 0.1 | 6 | 0.6 | 36 |
| 0.2 | 12 | 0.7 | 42 |
| 0.3 | 18 | 0.8 | 48 |
| 0.4 | 24 | 0.9 | 54 |
| 0.5 | 30 | 1.0 | 60 |

The F.R.T. shown with (*) includes engine removal and installation. The parts, having the same number of man-hour, are identified by a mark "*", and classified under the title of their representative work.

* If the number of right wheel and left wheel mounting/dismounting operations are equal, the standard work time for the right wheel is indicated.

3. Computing the F.R.T.

When several jobs are performed at the same time, make the calculation in the following manner.

a. Jobs of non duplicated nature

The F.R.T. for the job is obtained by totalling the F.R.T. for each part replaced.

(Example) Replacement of cylinder head and starter motor.

| Service item | F.R.T. |
|---------------|--------|
| Cylinderhead | 7.3 |
| Starter motor | 0.6 |

The F.R.T. for the job is: $7.3 + 0.6 = 7.9$

b. Jobs of duplicated nature

Take the F.R.T. for the last part to be replaced.

(Example) Replacement of timing belt and crankshaft.

| Service item | F.R.T. |
|--------------|--------|
| Timing belt | 2.1 |
| Crankshaft | *12.0 |

The F.R.T. for the job is: *12.0

c. Jobs of partially related nature

Total up the F.R.T. for all of the parts replaced and then subtract the F.R.T. for the duplicated operation.

(Example) Replacement of crankshaft and mainshaft.

| Service item | F.R.T. |
|---------------------------------------|--------|
| Crankshaft | *12.0 |
| Mainshaft | 4.8 |
| Transmission removal and installation | 3.6 |

The F.R.T. for the job is: $(*12.0 + 4.8) - 3.6 = *13.2$

Transmission removal and installation is the duplicated operations.

d. Work not listed

1. Special thrust washer
(Example)

| Service item | F.R.T. |
|---|--------|
| Mainshaft, countershaft and related parts | 4.8 |

Use the F.R.T. for the part to which it belongs.

2. Rear wheel cylinder piston cup

| Service item | F.R.T. |
|--|--------|
| Rear wheel cylinder assembly and related parts | 1.0 |

Use the F.R.T. for the part to which it belongs.

Costs of labor for removal and installation

| | | | | |
|---|---------------------------------|-----|------|---|
| 1 | Engine assembly | L4 | *7.2 | Including engine washing, adjustment and trial run. |
| | | V6 | - | |
| 2 | Transmission assembly | 2WD | 4.4 | |
| | | 4WD | - | |
| 3 | Automatic transmission assembly | 2WD | - | 1.0 Added when oil pressure is measured. |
| | | 4WD | - | |

| | | | | |
|----|----------------------------------|-----|-----|-------------------|
| 4 | Cylinder head assembly | L4 | 4.9 | |
| | | V6 | - | |
| 5 | Steering gear box assembly | 2WS | - | Removed from body |
| | | 4WS | - | |
| 6 | Power steering gear box assembly | 2WS | 2.2 | |
| | | 4WS | - | |
| 7 | Instrument panel assembly | | 1.8 | Removed from body |
| 8 | Door assembly | | 0.5 | |
| 9 | Front driveshaft assembly | | - | |
| 10 | Rear driveshaft assembly | | 0.7 | |
| 11 | Wheel assembly | | 0.2 | |
| 12 | Front differential assembly | | - | |
| 13 | Rear differential assembly | | 1.4 | |
| 14 | Front bumper assembly | | 0.3 | |
| 15 | Rear bumper assembly | | 0.2 | |
| 16 | Front seat assembly | | 0.2 | |
| 17 | Front seatcushion assembly | | - | |
| 18 | Front seatback assembly | | - | |
| 19 | Rear seatcushion assembly | | - | |
| 20 | Rear seatback assembly | | - | |

Engine-related adjustments, measuring and cleaning

| | | | |
|----|---|-----|-----------------------------|
| 1 | Ignition timing adjustment | - | |
| 2 | Spark plug cleaning, adjustment | L4 | 0.4 |
| | | V6 | - |
| 3 | A.C. generator belt tension adjustment | L4 | - |
| | | V6 | - |
| 4 | Power steering pump belt tension adjustment | - | |
| 5 | Air compressor belt tension adjustment | - | |
| 6 | Engine oil inspection, refilling | 0.1 | Not including the oil |
| 7 | Idling adjustment | 0.4 | Not including CO% measuring |
| 8 | Tappet clearance inspection, adjustment | L4 | 1.0 |
| | | V6 | - |
| 9 | Cylinder compression measuring | L4 | 0.4 |
| | | V6 | - |
| 10 | Battery specific gravity and liquid level measuring | 0.2 | |
| 11 | Oil pressure measuring (Engine) | 0.4 | |
| 12 | Oil pressure measuring (Automatic) | - | For 1 vehicle |

| | | | |
|----|------------------------------------|-----|--|
| 13 | Throttle body inspection | 0.4 | |
| 14 | Throttle wire tension adjustment | 0.3 | |
| 15 | Fuel pressure measurement | 0.4 | |
| 16 | Injector operating inspection | L4 | 0.4 |
| | | V6 | - |
| 17 | Pressure regulator inspection | 0.4 | |
| 18 | Idling control inspection | 0.3 | |
| 19 | Electronic control unit inspection | 0.6 | Engine |
| 20 | Regulator voltage measuring | 0.3 | Cut-in voltage, no-load adjustment voltage, etc. |
| 21 | Regulator current measuring | 0.3 | |
| 22 | Charging system inspection | 0.4 | |

Frame-related adjustments, measuring and cleaning

| | | | |
|----|---------------------------------|-----|---|
| 1 | Brake pedal adjustment | 0.2 | Only pedal adjustment |
| 2 | Side slip measuring | 0.2 | |
| 3 | Alignment measuring | 0.9 | For 1 vehicle |
| 4 | Toe-in adjustment | 0.5 | |
| 5 | Steering wheel angle adjustment | 0.5 | Including toe-in |
| 6 | Wheel balance adjustment | 0.5 | Per wheel, not including weights |
| 7 | Parking brake adjustment | 0.3 | |
| 8 | Clutch air venting | 0.3 | |
| 9 | Brake air venting | 0.5 | For 1 vehicle |
| 10 | Headlamp focus adjustment | 0.5 | For 1 vehicle |
| 11 | Tire rotation | 0.5 | Not including wheel balancing |
| 12 | Door adjustment | 0.5 | Door drop (one side), door lock striker |

| | | | |
|----|---|-----|-----------------------------|
| 13 | Hood adjustment | 0.2 | |
| 14 | Tailgate adjustment | - | |
| 15 | Trunk lid adjustment | 0.2 | |
| 16 | Lower gate adjustment | - | |
| 17 | Steering gear box adjustment | 0.5 | Rack guide screw adjustment |
| 18 | Power steering handling force inspection | 0.2 | |
| 19 | Power steering pump oil pressure inspection | - | |
| 20 | Select lever position adjustment | - | |
| 21 | ABS operation condition | 0.2 | |
| 22 | Hard top adjustment | 1.0 | |

Reconditioning

| | | |
|---------------|-----|-----------|
| Valve lapping | 0.2 | Per valve |
|---------------|-----|-----------|

4. Air Conditioner Equipped Vehicles

1. For servicing vehicles equipped with an air conditioner, the refrigerant must be discharged for the replacement of those parts indicated by (#) in the F.R.T. column.

In addition, the cost of the refrigerant required to recharge the cooling system should be included when figuring the service charge.

2. When performing two un related jobs indicated by (#) at the same time, total the F.R.T. for the jobs and then subtract duplicated F.R.T. 1.0 (refrigerant charging time)

(Example)

| | |
|---------------------|---------------------------|
| | F.R.T |
| Compressor assembly | # 2.1 |
| Condenser assembly | + # 1.5 |
| | <u>- 1.0</u> |
| | 2.6 + Cost of refrigerant |

Total charge is the labor charge corresponding to 2.6 hours plus the cost of the refrigerant.

ENGINE GROUP

E-1

THROTTLE BODY

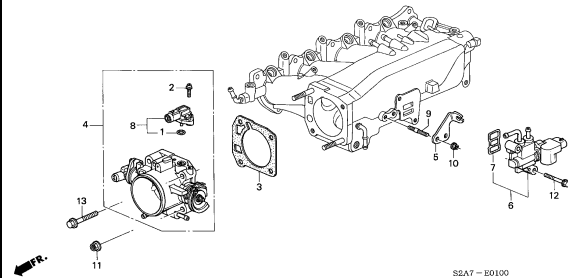

SZA7 - E0100

E-2

TUBING

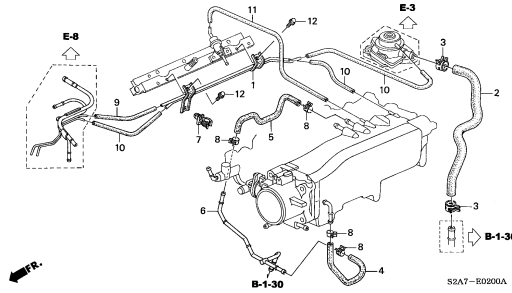

SZA7 - R0200A

E-3

INTAKE MANIFOLD

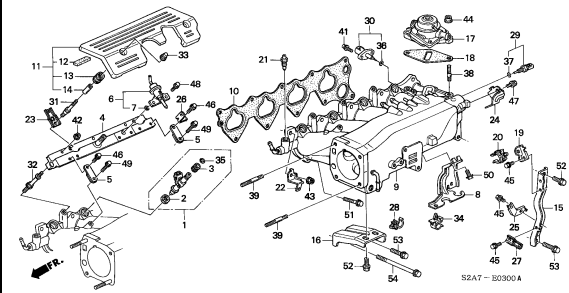

SZA7 - B0300A

E-4

EXHAUST MANIFOLD

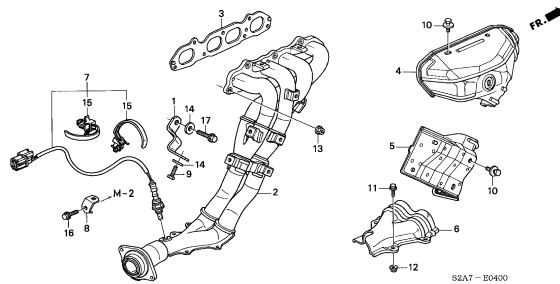

SZA7 - B0400

E-5

IGNITION COIL

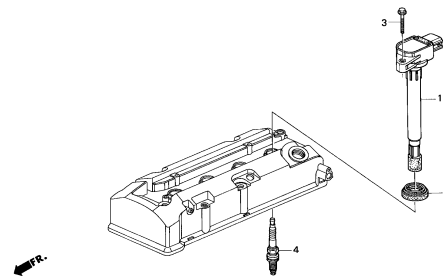

SZA7 - B0500

E-6

AUTO TENSIONER BRACKET

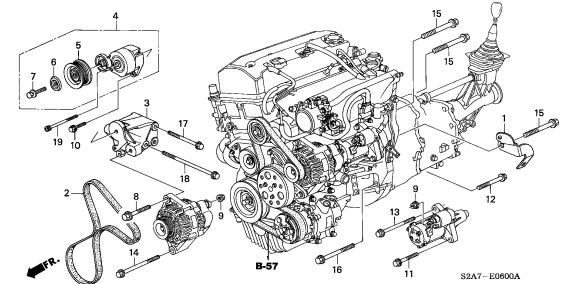

SZA7 - B0600A

E-6-10

ALTERNATOR(DENSO)

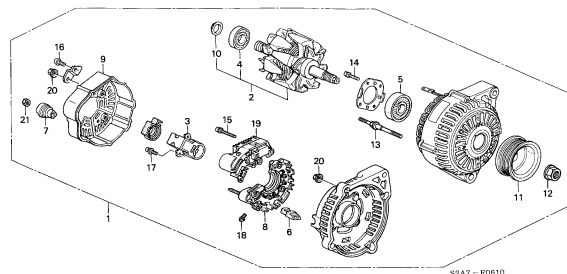

SZA7 - B0610

E-7

ENGINE WIRE HARNESS(LH)

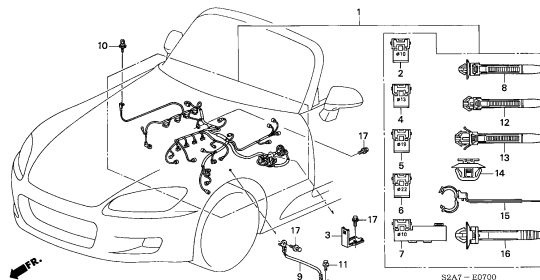

SZA7 - E0700

E-7-1

ENGINE WIRE HARNESS(RH)

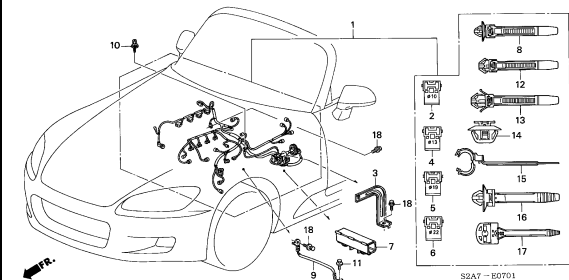

SZA7 - B0701

ENGINE GROUP

E-7-10

STARTER MOTOR(DENSO)

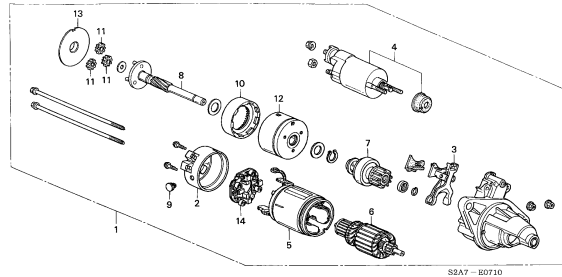

E-8

BREATHER TUBE

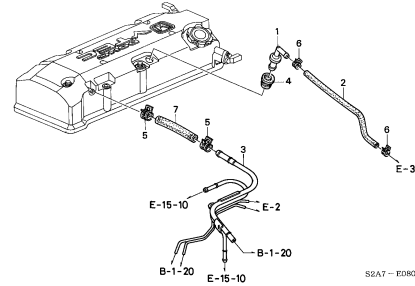

E-9

CYLINDER HEAD COVER

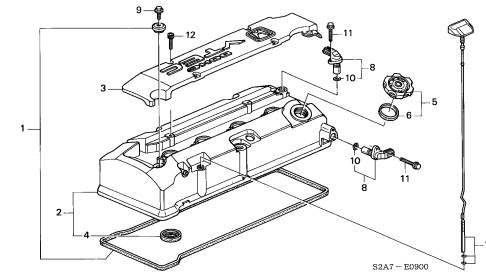

E-10

CYLINDER HEAD

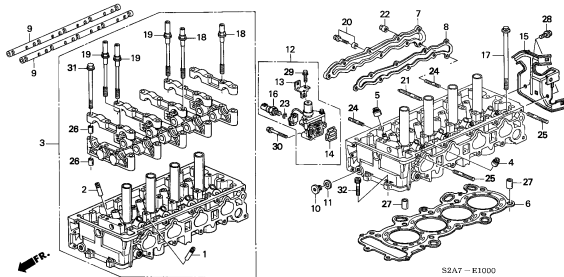

E-11

CAMSHAFT/CAM CHAIN

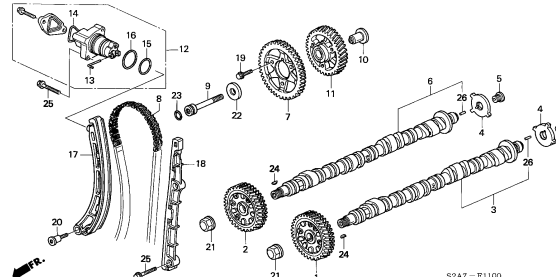

E-11-10

CAM CHAIN CASE

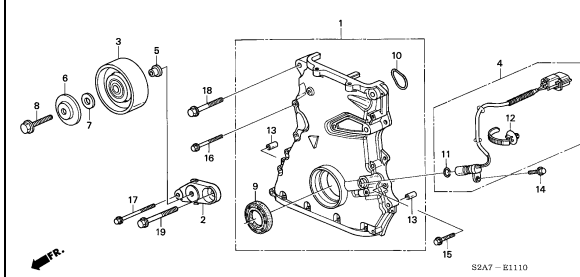

E-12

VALVE/ROCKER ARM

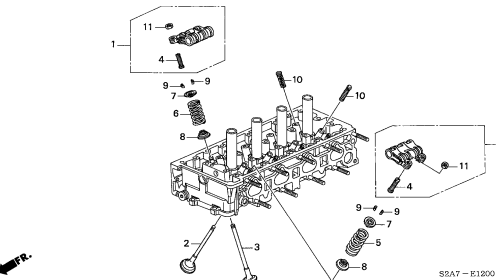

E-13

OIL PUMP/OIL STRAINER

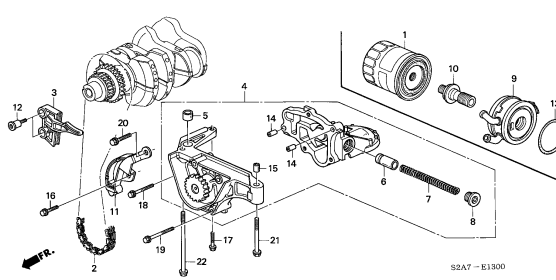

E-14

CYLINDER BLOCK/OIL PAN

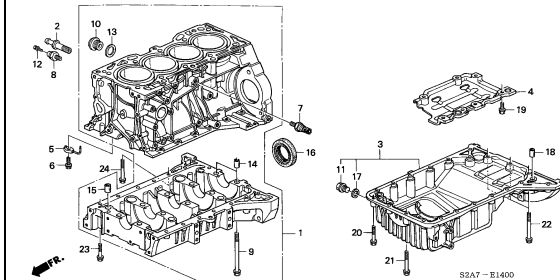

ENGINE GROUP

E-15

WATER PUMP

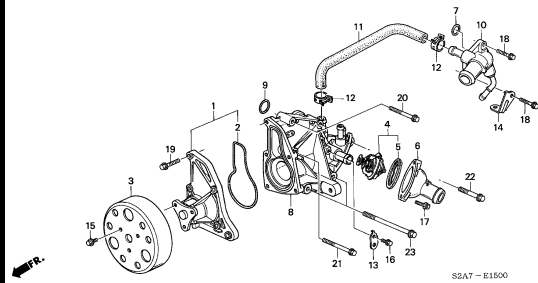

E-15-10

WATER HOSE

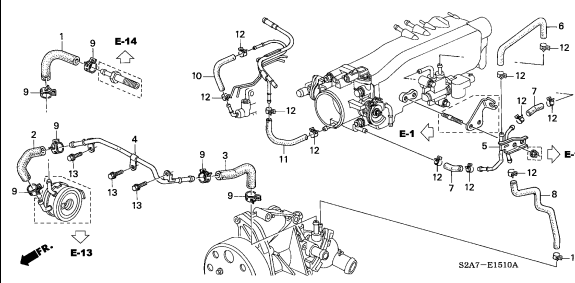

E-16

PISTON/CRANKSHAFT

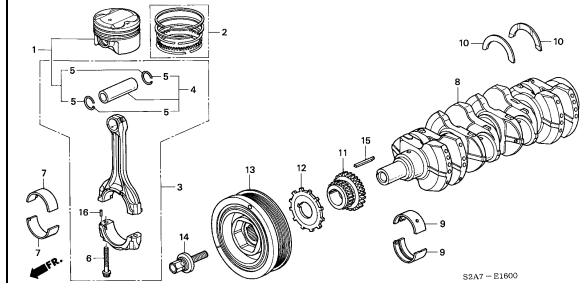

E-18

CLUTCH

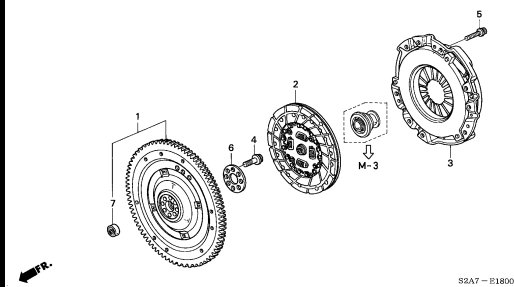

E-20

GASKET KIT

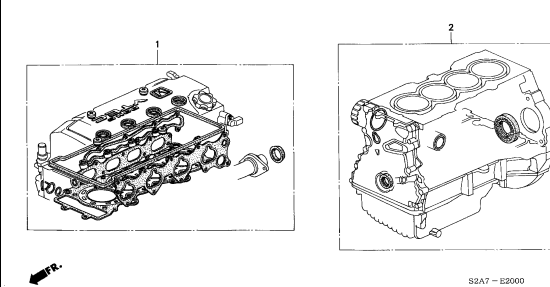

E-20-10

ENGINE ASSY./TRANSMISSION ASSY.

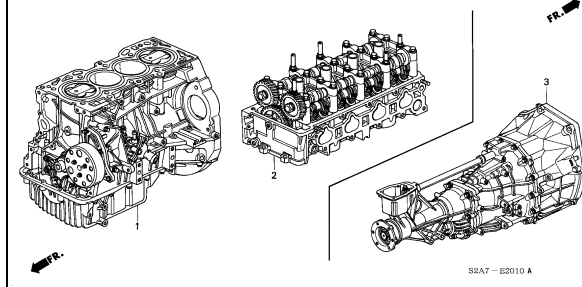

2

TRANSMISSION GROUP

M-1

CLUTCH HOUSING

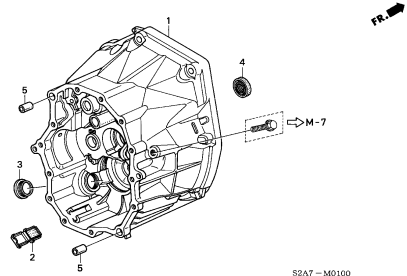

S2A7 - M0100

M-2

TRANSMISSION HOUSING

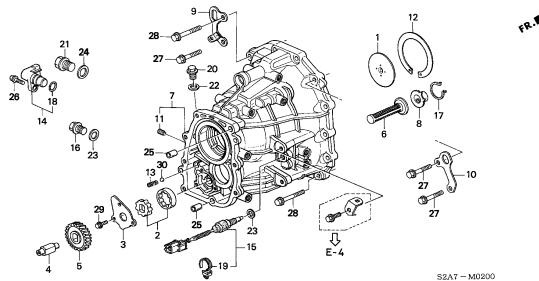

S2A7 - M0200

M-2-10

SECONDARY SHAFT

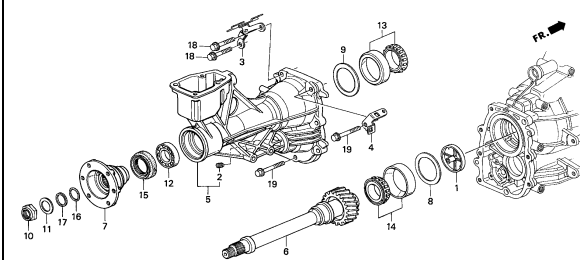

S2A7 - M0210

M-3

CLUTCH RELEASE

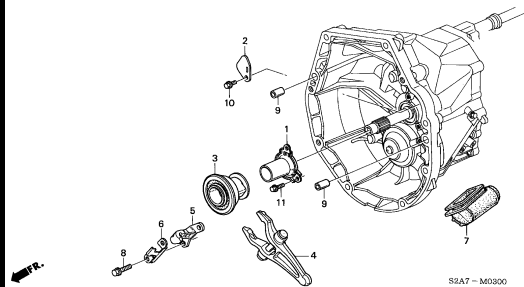

S2A7 - M0300

M-4

MAINSHAFT

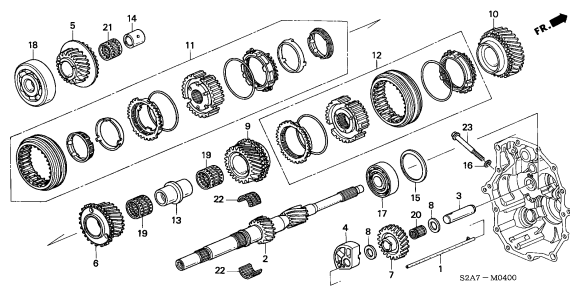

S2A7 - M0400

M-5

COUNTERSHAFT

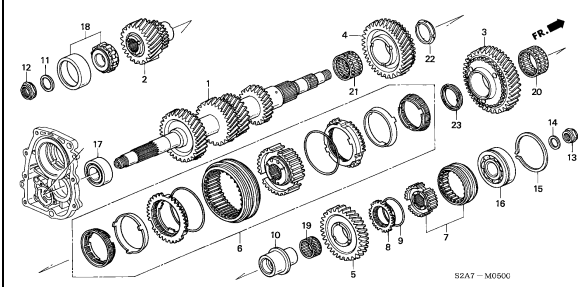

S2A7 - M0500

M-6

SHIFT ARM

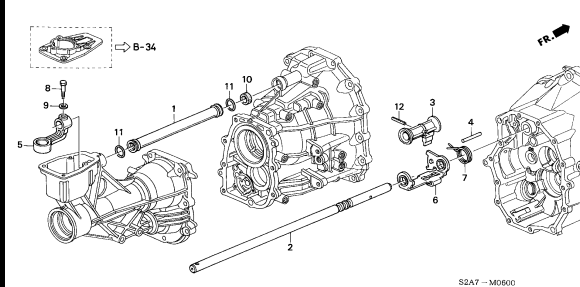

S2A7 - M0600

M-7

SHIFT FORK

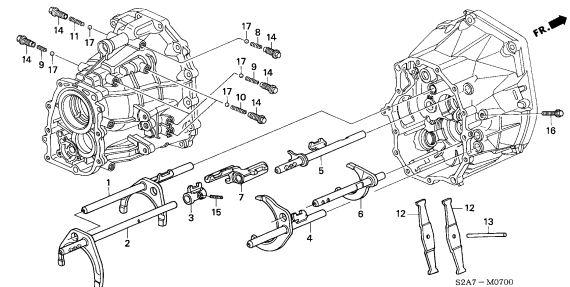

S2A7 - M0700

ELECTRICAL EQUIPMENTS/EXHAUST/HEATER GROUP

B-1

AIR CLEANER

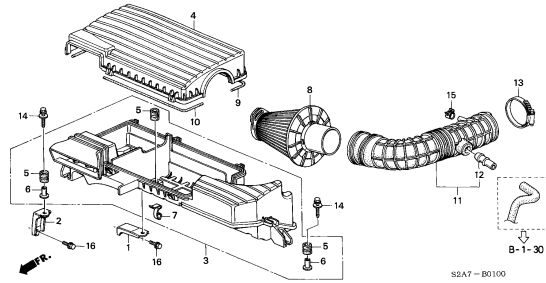

S2A7-B0100

B-1-10

PURGE CONTROL SOLENOID VALVE

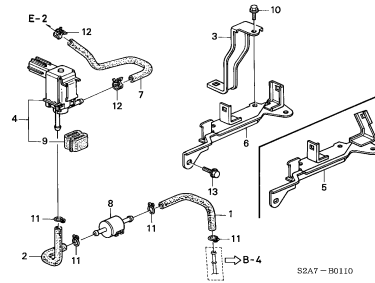

S2A7-B0110

B-1-20

VACUUM TANK

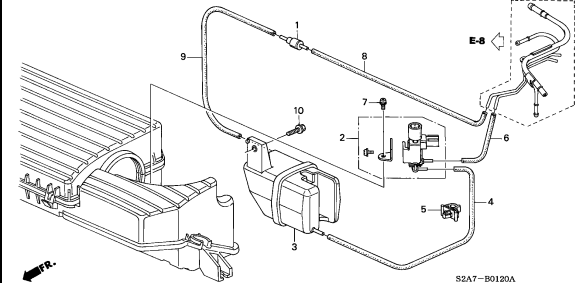

S2A7-B0120A

B-1-30

AIR PUMP

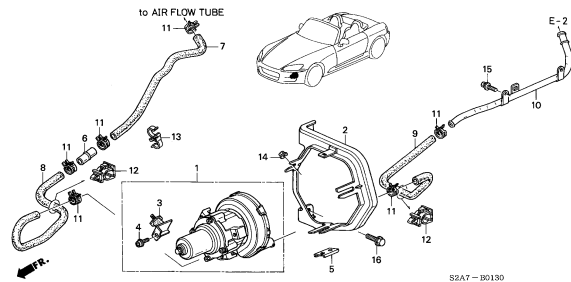

S2A7-B0130

B-2

EXHAUST PIPE

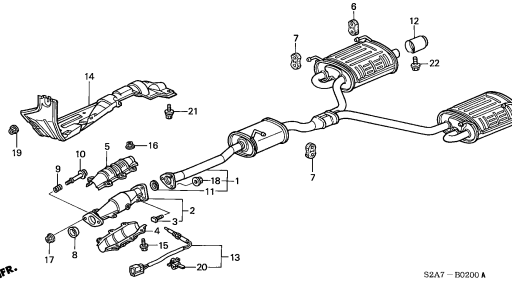

S2A7-B0200 A

B-3

FUEL TANK

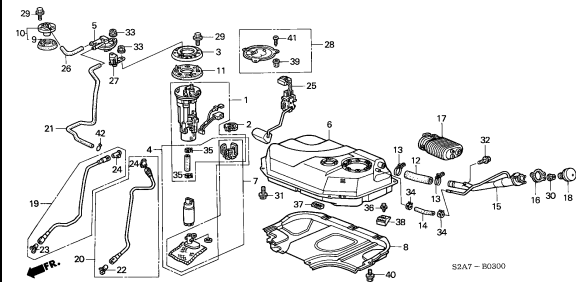

S2A7-B0300

B-4

FUEL PIPE

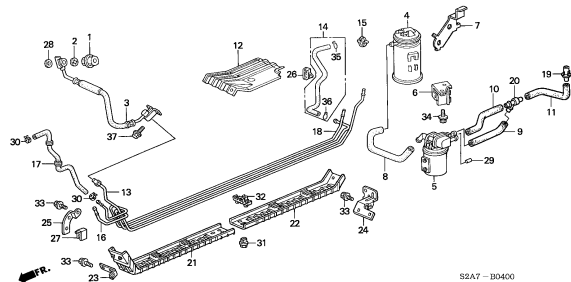

S2A7-B0400

B-5

RADIATOR(DENSO)

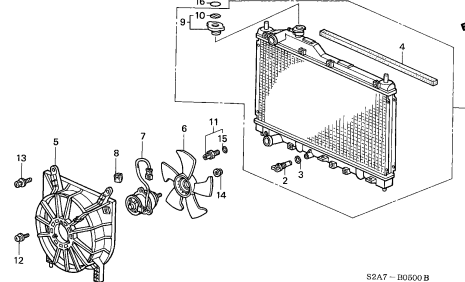

S2A7-B0500 B

B-5-10

RADIATOR HOSE

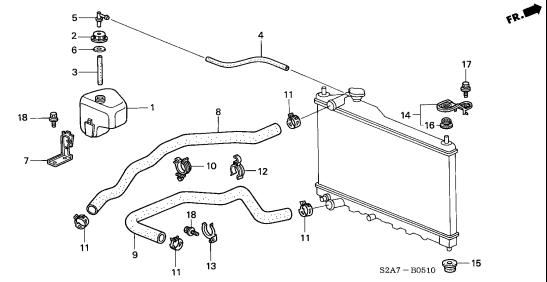

S2A7-B0510

ELECTRICAL EQUIPMENTS/EXHAUST/HEATER GROUP

B-6

BATTERY(LH)

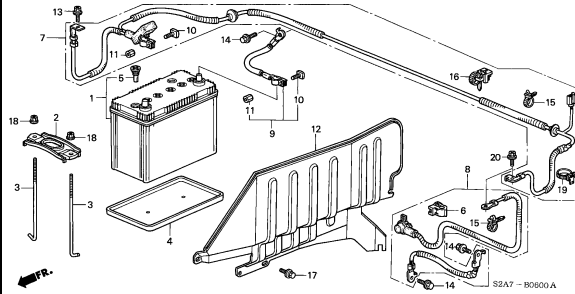

B-6-1

BATTERY(RH)

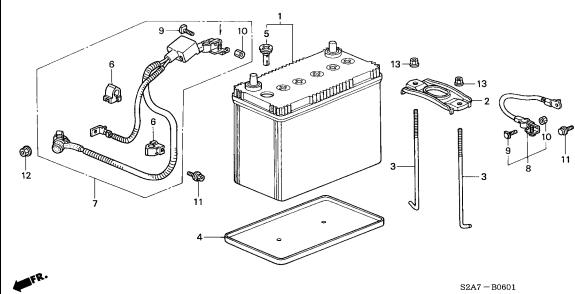

B-7

WIRE HARNESS(LH)

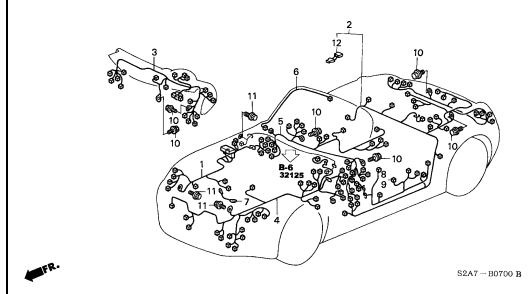

B-7-1

WIRE HARNESS(RH)

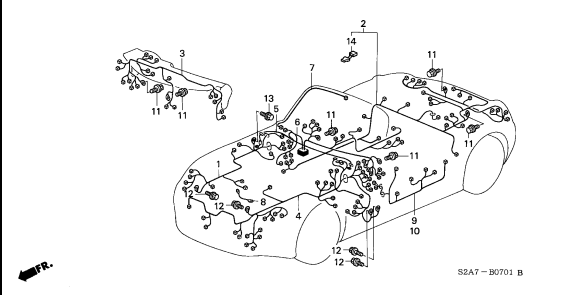

B-7-10

HARNESS BAND/BRACKET

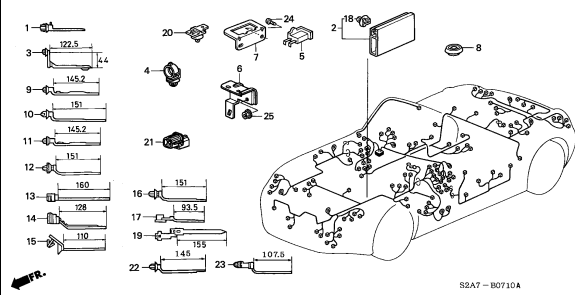

B-8

HEADLIGHT

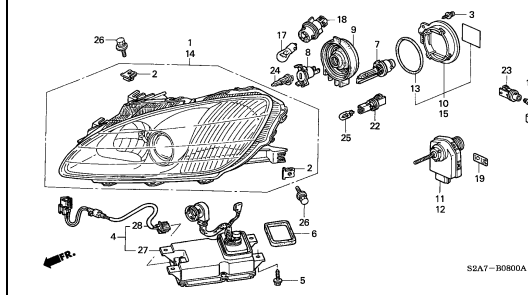

B-9

TAILLIGHT

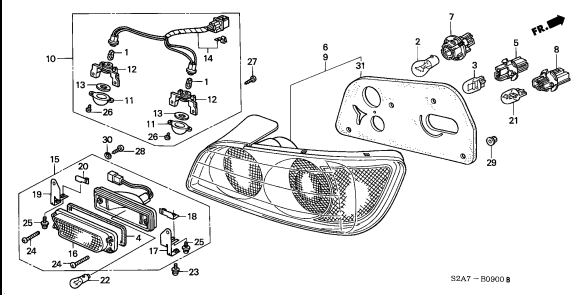

B-10

INTERIOR LIGHT

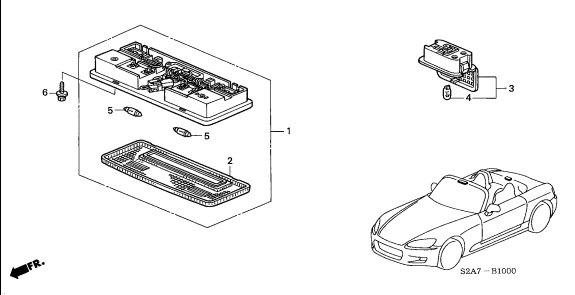

B-11

COMBINATION SWITCH

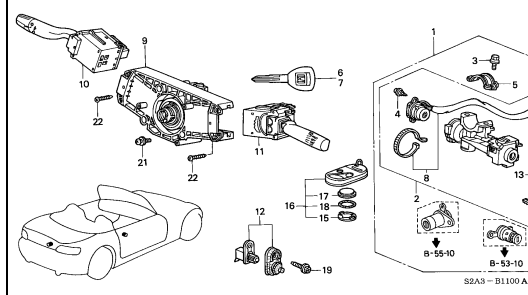

4

ELECTRICAL EQUIPMENTS/EXHAUST/HEATER GROUP

B-11-10

SWITCH(LH)

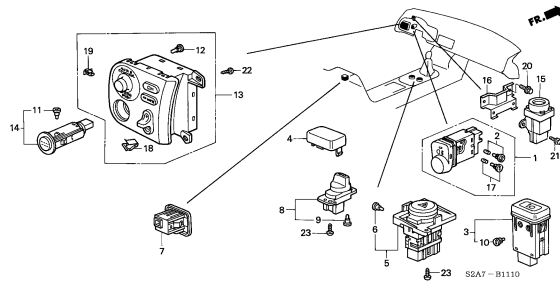

B-11-11

SWITCH(RH)

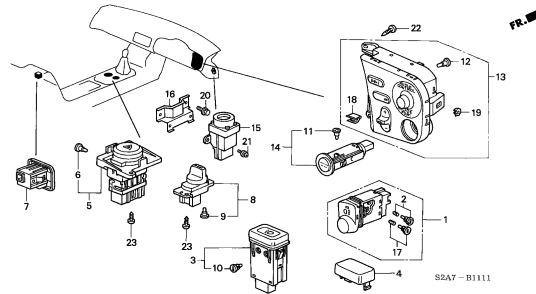

B-12-10

COMBINATION METER COMPONENTS(NS)

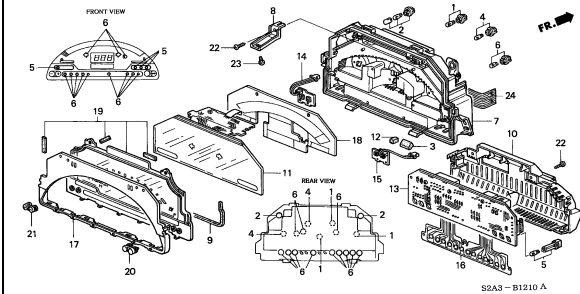

B-13

CONTROL UNIT(ENGINE ROOM)(LH)

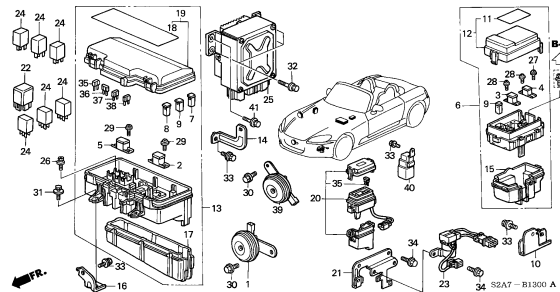

B-13-1

CONTROL UNIT(ENGINE ROOM)(RH)

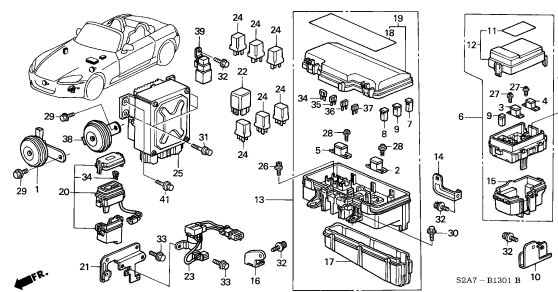

B-13-10

CONTROL UNIT(CABIN)(LH)

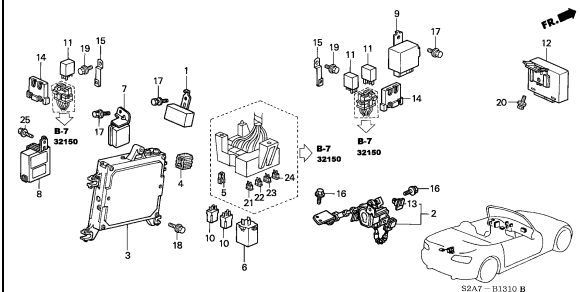

B-13-11

CONTROL UNIT(CABIN)(RH)

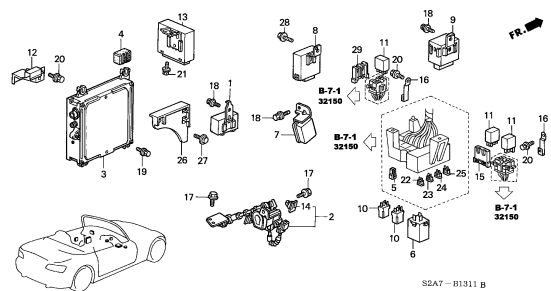

B-13-40

SRS UNIT(LH)

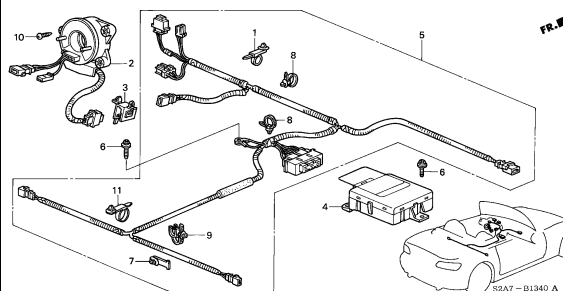

B-13-41

SRS UNIT(RH)

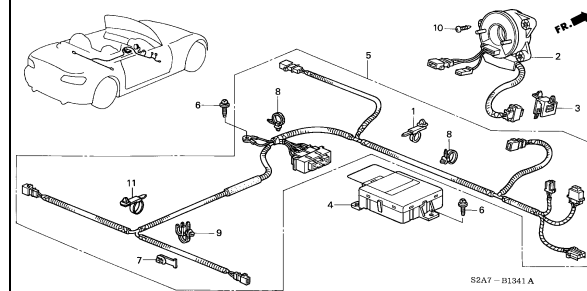

ELECTRICAL EQUIPMENTS/EXHAUST/HEATER GROUP

B-14

FRONT WINDSHIELD WIPER (LH)

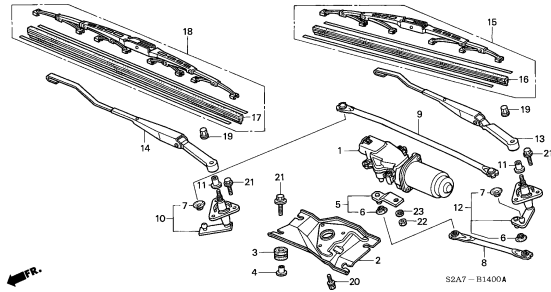

B-14-1

FRONT WINDSHIELD WIPER (RH)

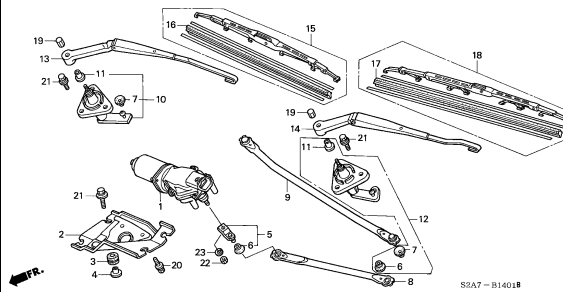

B-15

WINDSHIELD WASHER

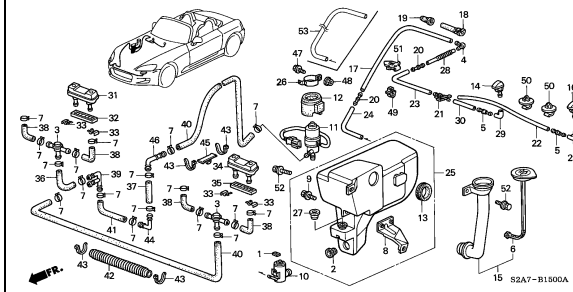

B-16

RADIO ANTENNA/SPEAKER

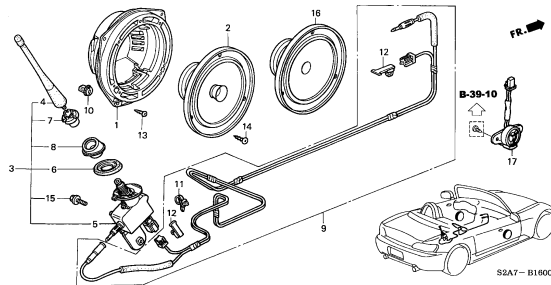

B-16-10

AUTO RADIO

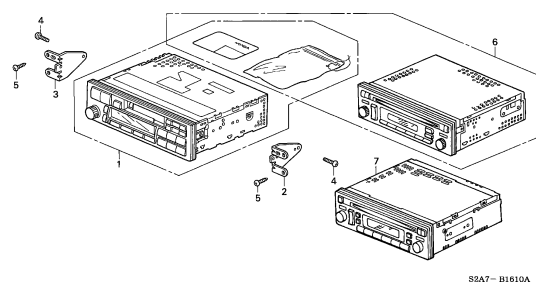

B-17

HEATER CONTROL (LH)

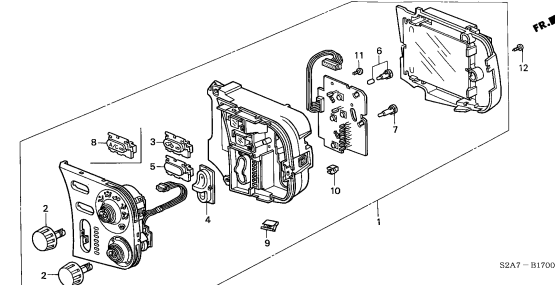

B-17-1

HEATER CONTROL (RH)

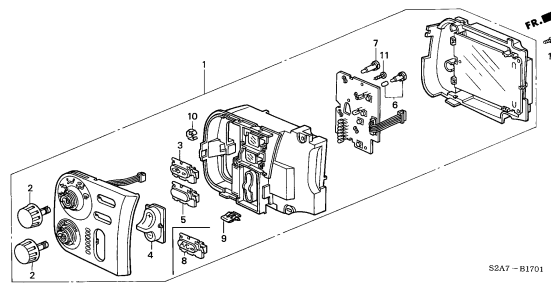

B-17-10

HEATER BLOWER (LH)

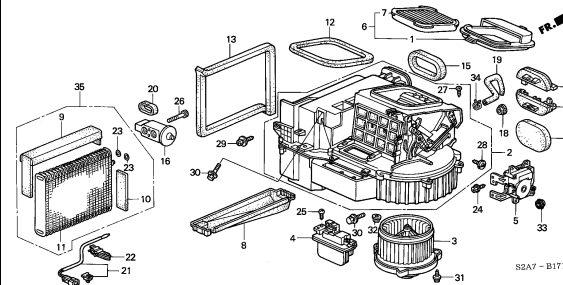

B-17-11

HEATER BLOWER (RH)

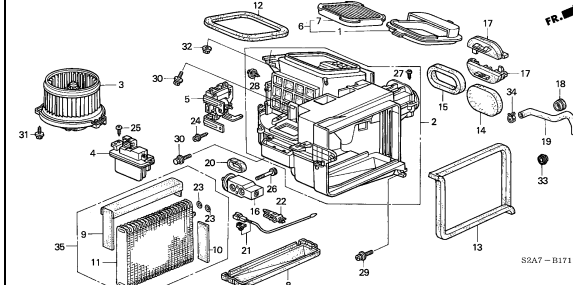

4

ELECTRICAL EQUIPMENTS/EXHAUST/HEATER GROUP

B-17-20

HEATER UNIT(LH)

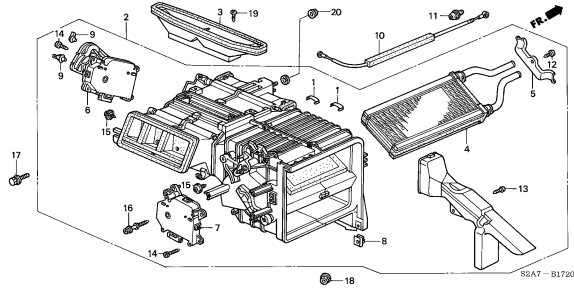

B-17-21

HEATER UNIT(RH)

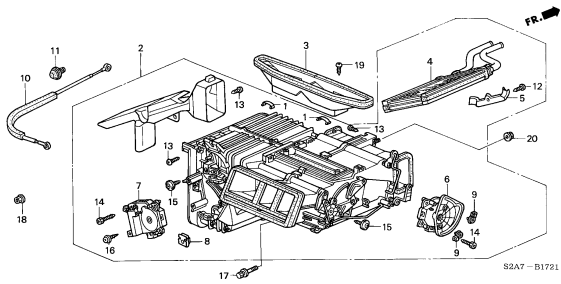

B-17-30

WATER VALVE(LH)

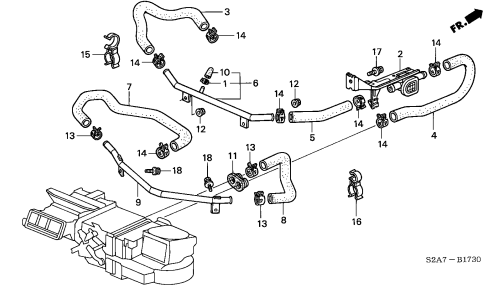

B-17-31

WATER VALVE(RH)

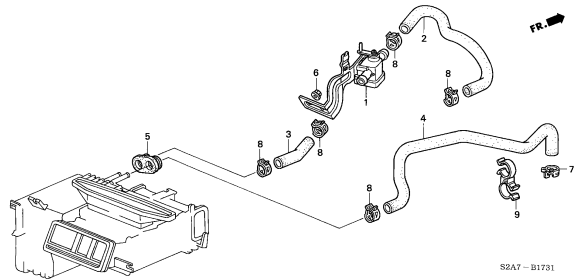

STEERING/BRAKE/SUSPENSION GROUP

B-18

TIRE/WHEEL DISKS

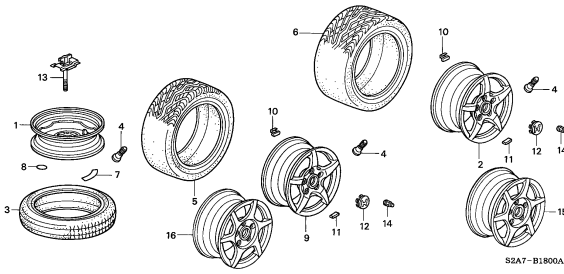

B-19-10

REAR BRAKE(DISK)

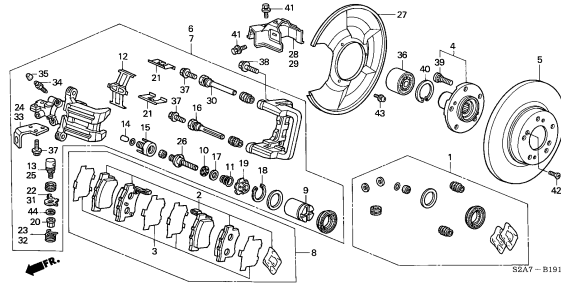

B-20

PROPELLER SHAFT

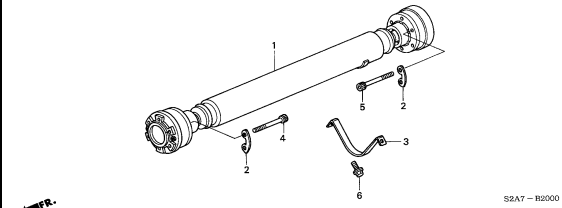

B-20-10

REAR DIFFERENTIAL

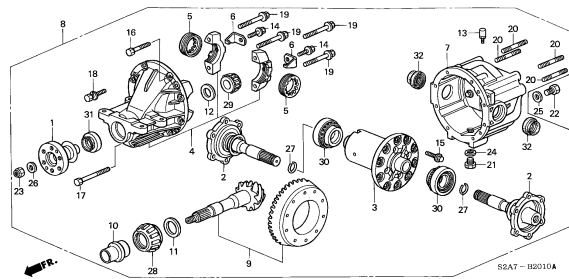

B-20-20

REAR DIFFERENTIAL MOUNT

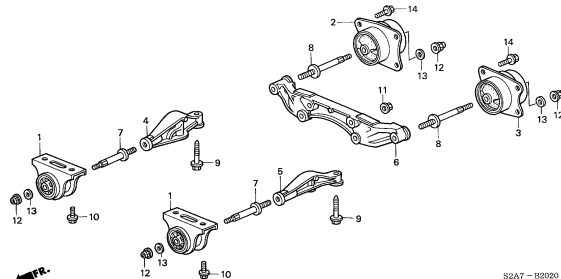

B-20-30

REAR DRIVESHAFT

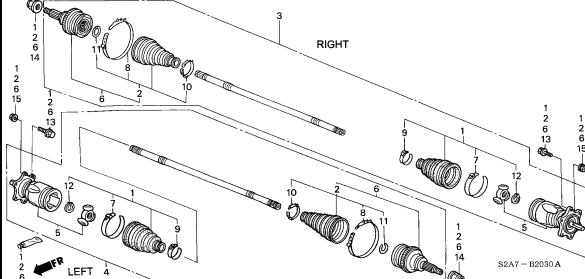

B-22

FRONT BRAKE

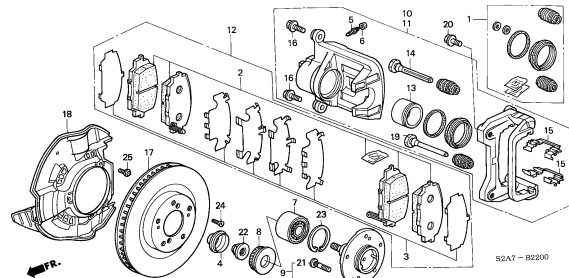

B-23

PEDAL(LH)

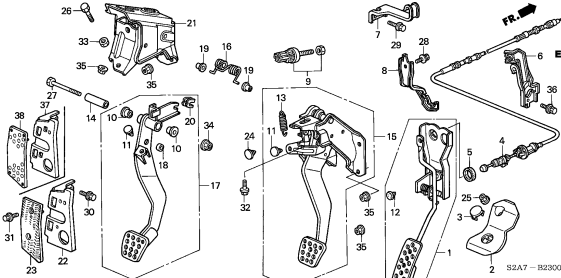

B-23-1

PEDAL(RH)

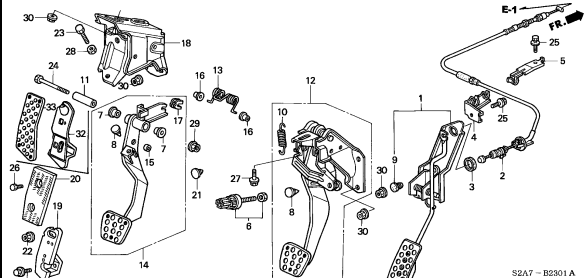

STEERING/BRAKE/SUSPENSION GROUP

B-23-20

CLUTCH MASTER CYLINDER (LH)

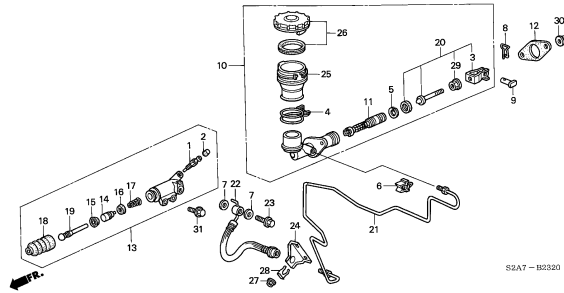

S2A7 - B2320

B-23-21

CLUTCH MASTER CYLINDER (RH)

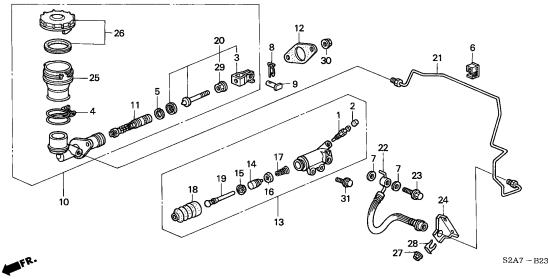

S2A7 - B2321

B-24

BRAKE MASTER CYLINDER/MASTER POWER

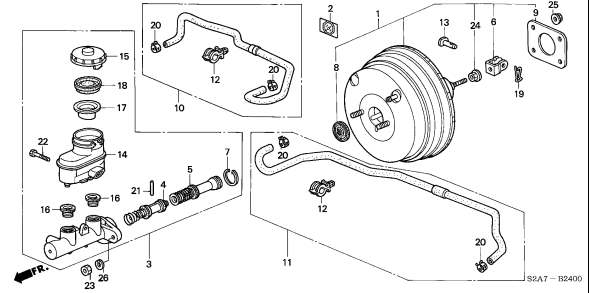

S2A7 - B2400

B-24-10

ABS MODULATOR(LH)

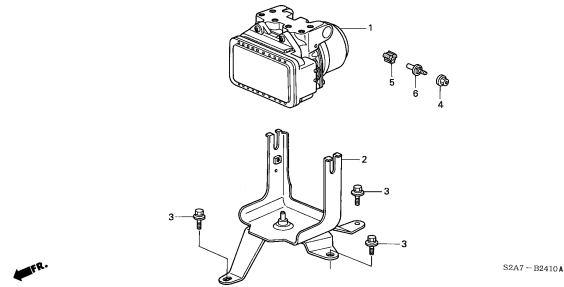

S2A7 - B2410A

B-24-11

ABS MODULATOR(RH)

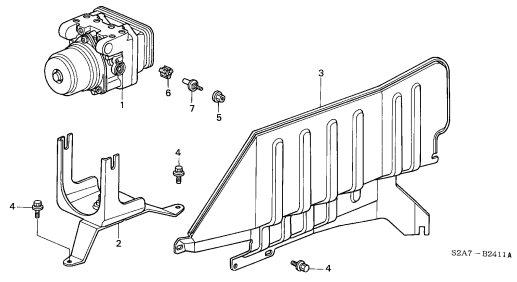

S2A7 - B2411A

B-25-10

BRAKE LINES(ABS)(LH)

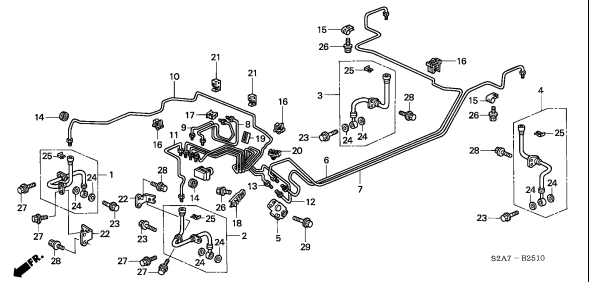

S2A7 - B2510

B-25-11

BRAKE LINES(ABS)(RH)

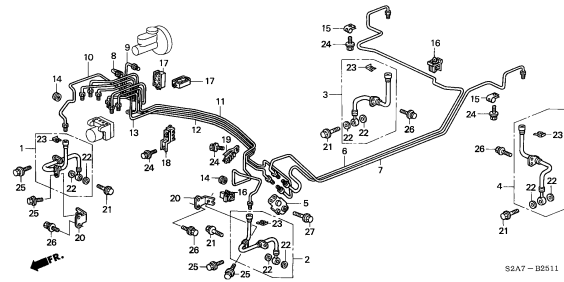

S2A7 - B2511

B-26

PARKING BRAKE

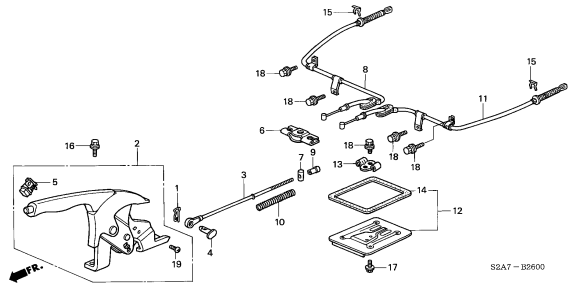

S2A7 - B2600

B-27

KNUCKLE

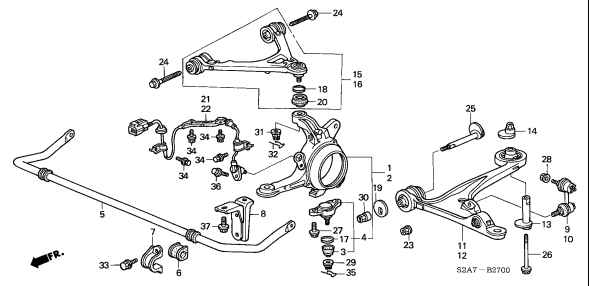

S2A7 - B2700

5

STEERING/BRAKE/SUSPENSION GROUP

B-28

FRONT SHOCK ABSORBER

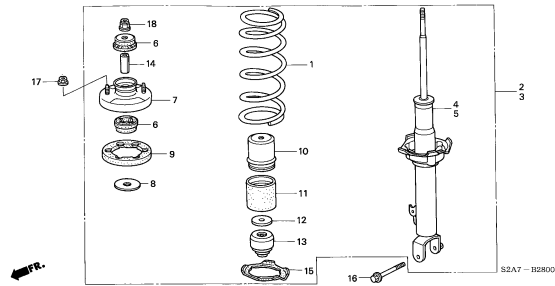

B-29

REAR STABILIZER/REAR LOWER ARM

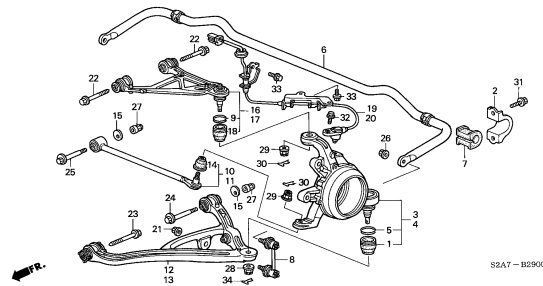

B-30

REAR SHOCK ABSORBER

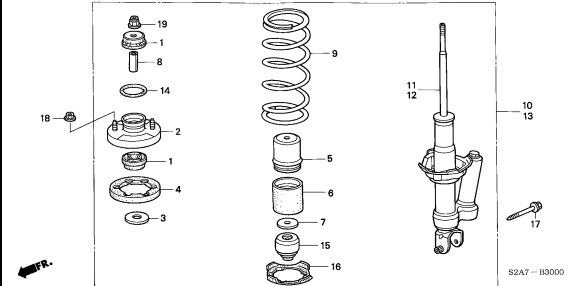

B-31-10

STEERING WHEEL(SRS)

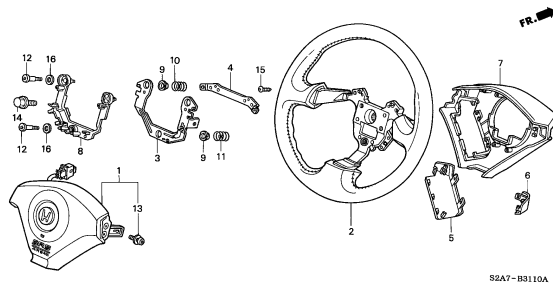

B-32

STEERING COLUMN

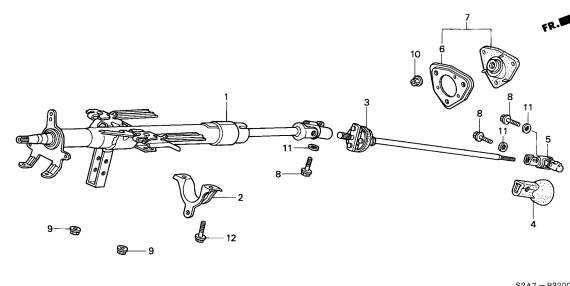

B-33-10

P.S. GEAR BOX(LH)

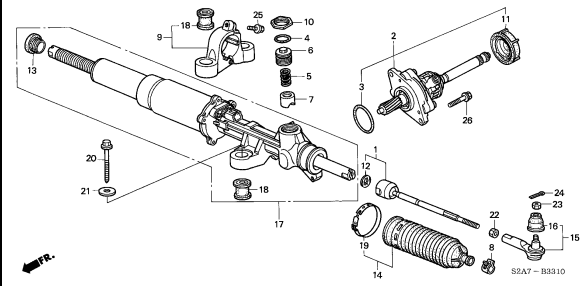

B-33-11

P.S. GEAR BOX(RH)

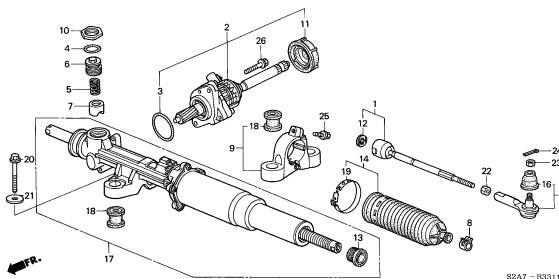

B-34

SHIFT LEVER

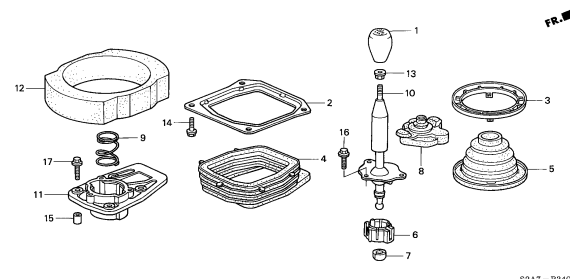

UPHOLSTERY GROUP

B-36

FLOOR MAT

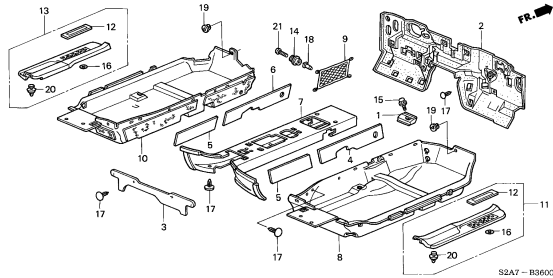

B-36-10

GROMMET

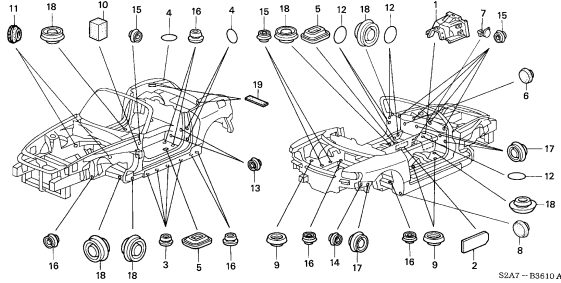

B-37

INSTRUMENT PANEL(LH)

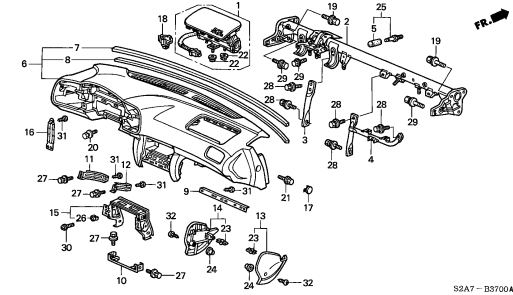

B-37-1

INSTRUMENT PANEL(RH)

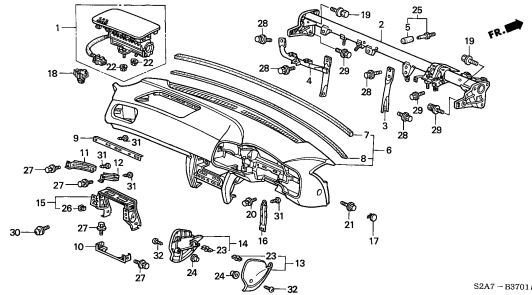

B-37-10

INSTRUMENT PANEL GARNISH (LH)

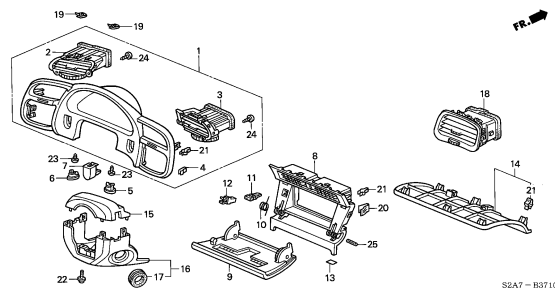

B-37-11

INSTRUMENT PANEL GARNISH (RH)

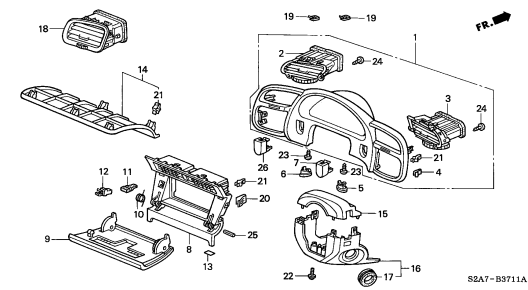

B-37-20

DUCT(LH)

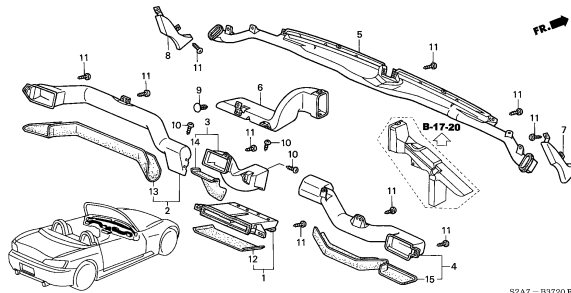

B-37-21

DUCT(RH)

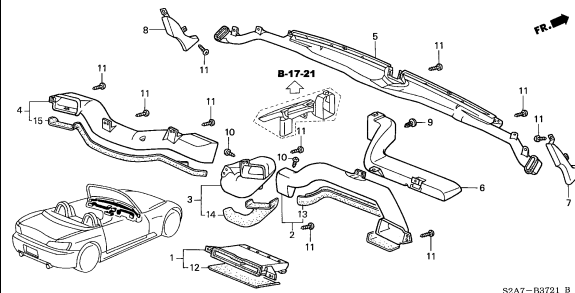

B-37-40

CONSOLE

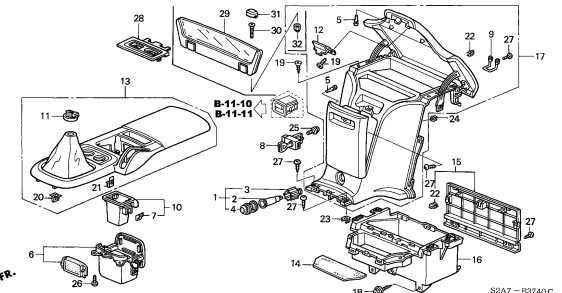

6

UPHOLSTERY GROUP

B-38-10

SOFT TOP FRAME

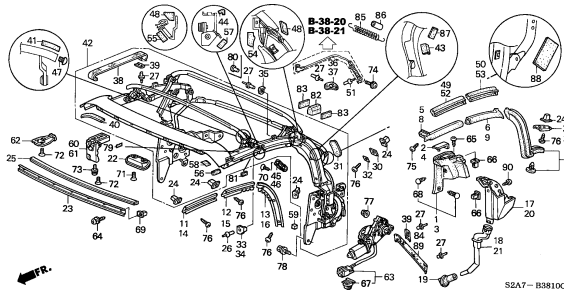

S2A7 - B3810C

B-38-20

SOFT TOP CLOTH('01)

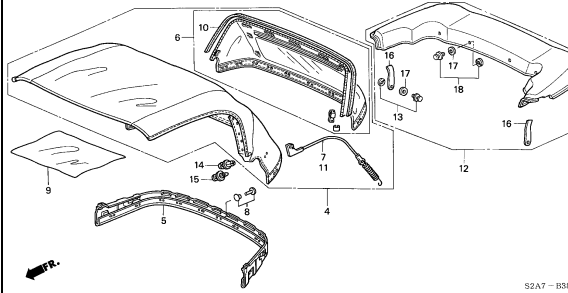

S2A7 - B3820C

B-38-21

SOFT TOP CLOTH('02)

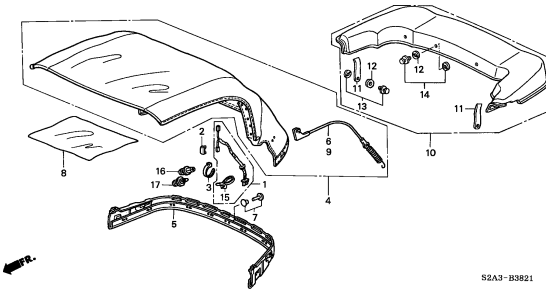

S2A3 - B3821

B-39

PILLAR GARNISH

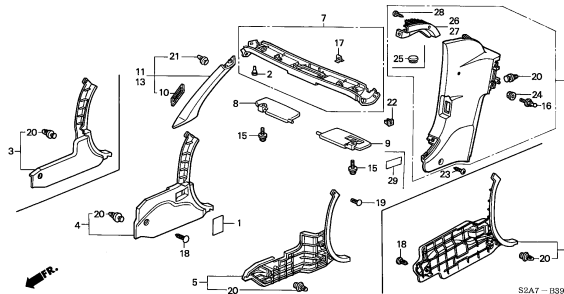

S2A7 - B3900D

B-39-10

DOOR LINING

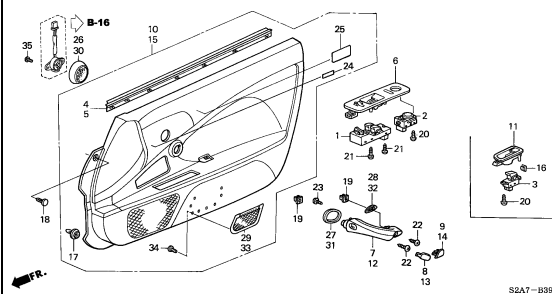

S2A7 - B3910B

B-39-30

ROLL BAR GARNISH

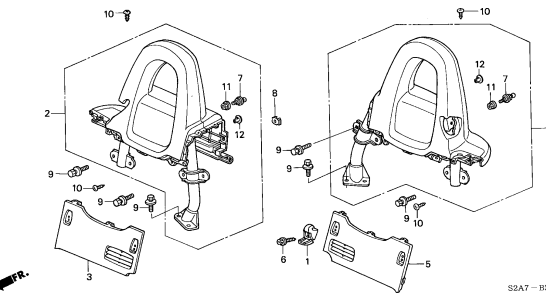

S2A7 - B3930A

B-39-40

TRUNK LINING

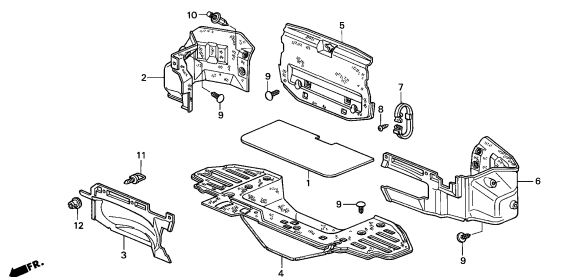

S2A7 - B3940

B-39-50

REAR TRAY

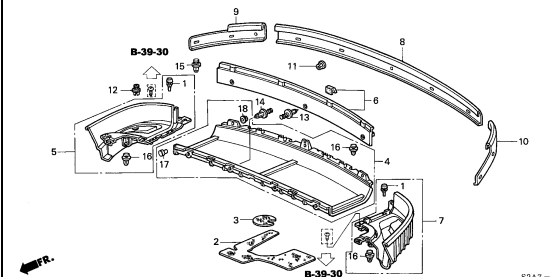

S2A7 - B3950A

B-40

SEAT

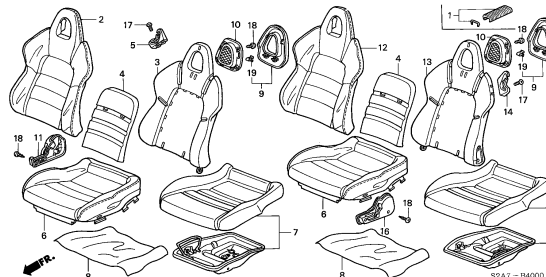

S2A7 - B4000

UPHOLSTERY GROUP

B-40-10

SEAT COMPONENTS(L.)

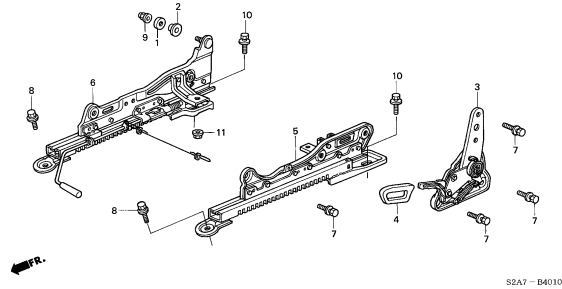

B-40-20

SEAT COMPONENTS(R.)

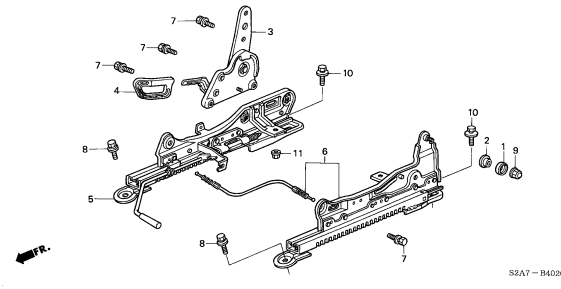

B-41-20

SEATBELTS

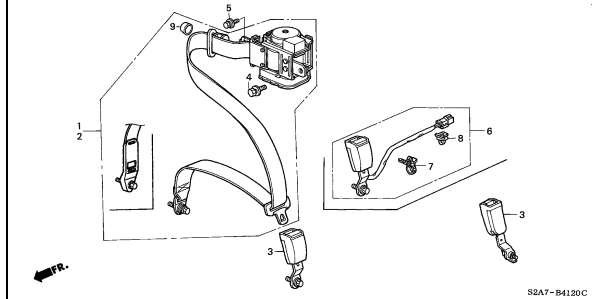

B-42

EMBLEMS

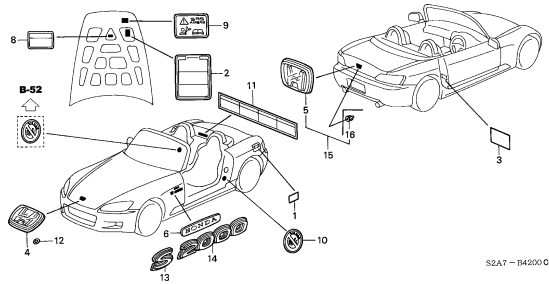

B-42-10

MOLDING/PROTECTOR

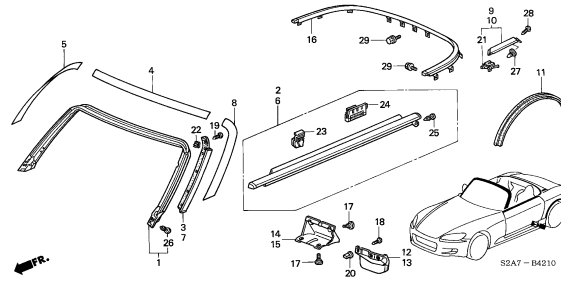

B-43

MIRROR

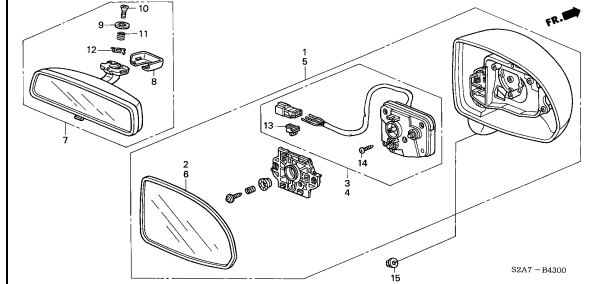

B-44

TOOLS/JACK

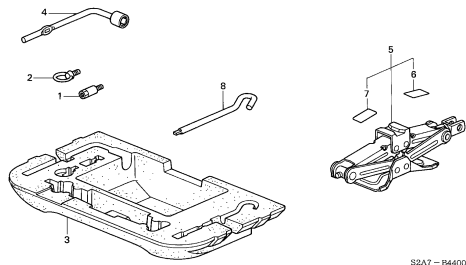

B-46

BUMPERS

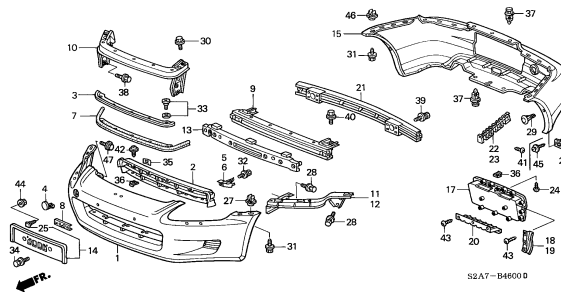

BODY PARTS/ACCESSORIES GROUP

B-47

ENGINE MOUNTS

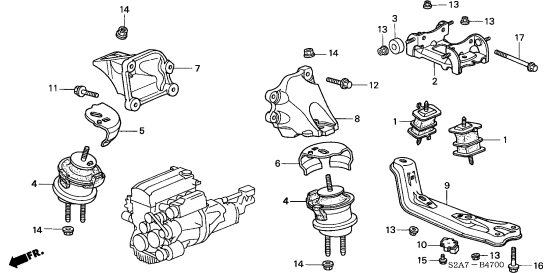

B-48

CROSS BEAM

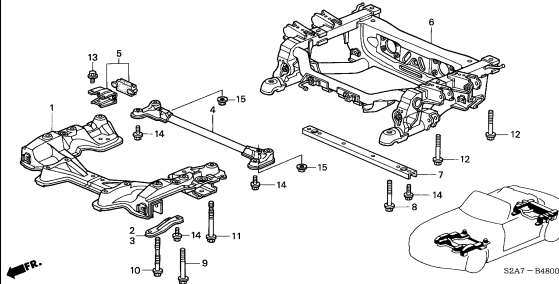

B-49

FRONT BULKHEAD

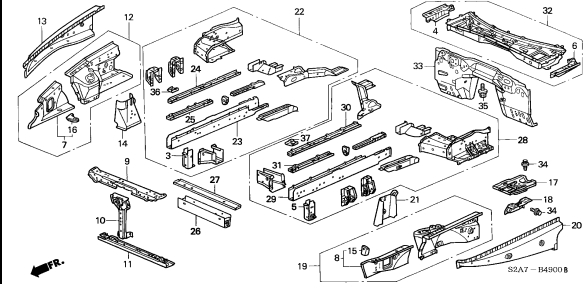

B-49-10

INNER PANELS

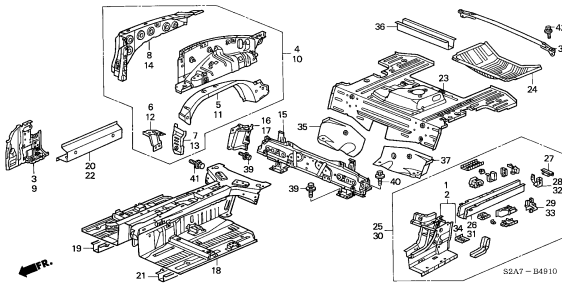

B-49-20

OUTER PANELS

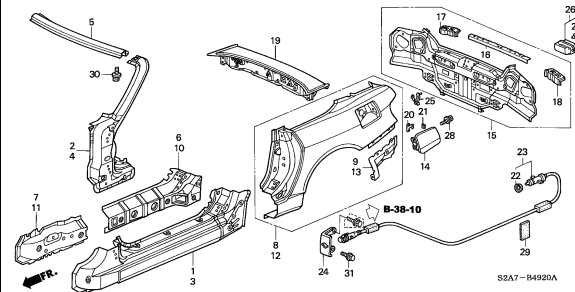

B-50

FRONT FENDERS

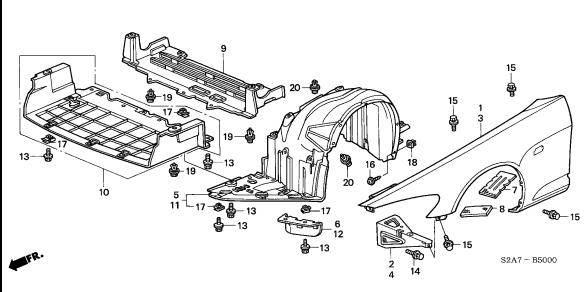

B-51

HOOD(LH)

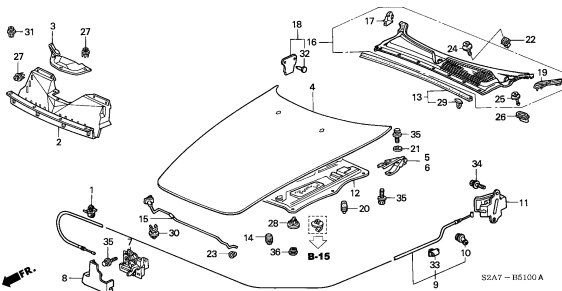

B-51-1

HOOD(RH)

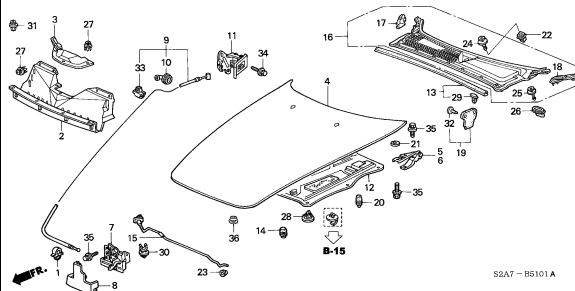

B-52

FRONT WINDSHIELD

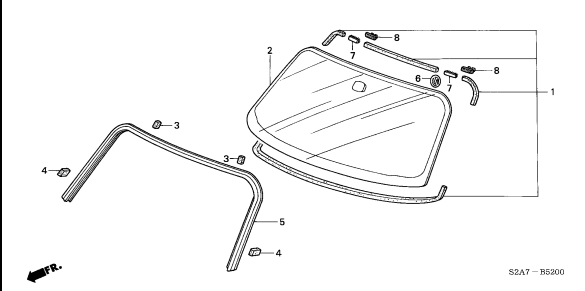

BODY PARTS/ACCESSORIES GROUP

B-53

DOOR WINDOWS

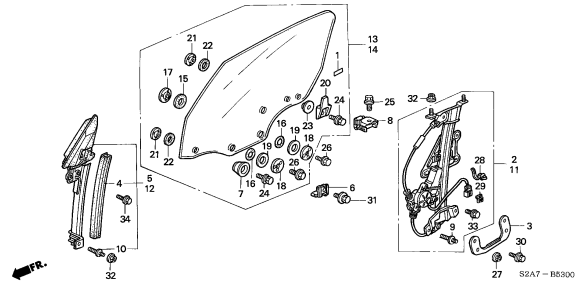

B-53-10

DOOR LOCKS

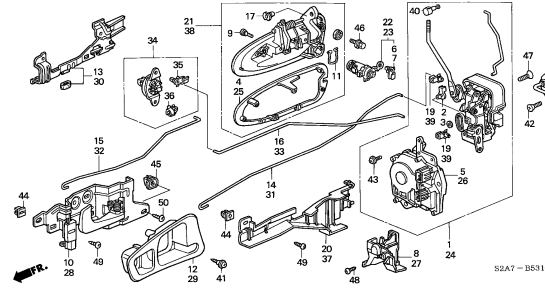

B-53-20

DOOR PANELS

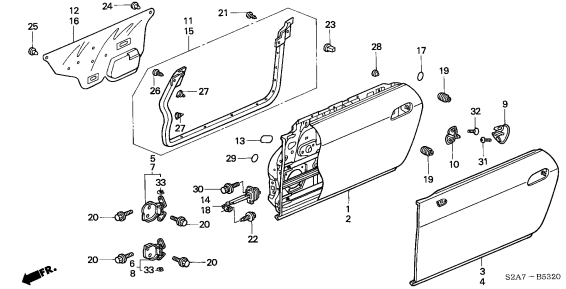

B-55-10

TRUNK LID

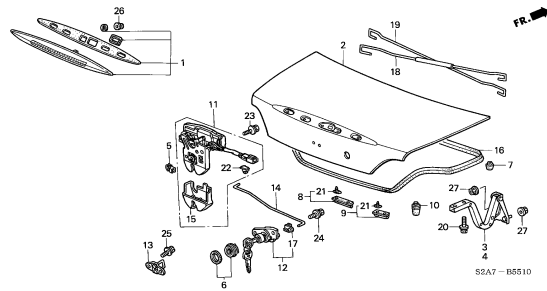

B-57

AIR CONDITIONER (COMPRESSOR)

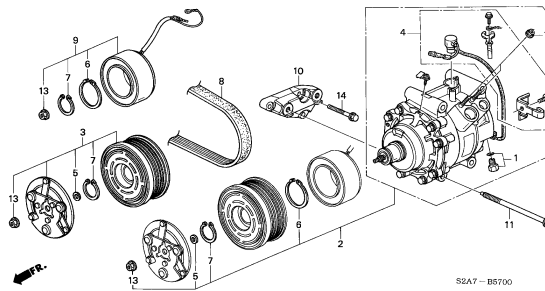

B-58

AIR CONDITIONER (CONDENSER)

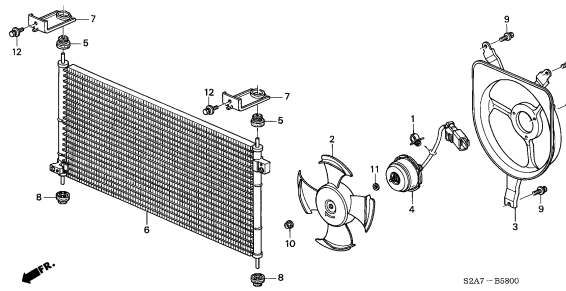

B-60

AIR CONDITIONER (HOSES/PIPES)(LH)

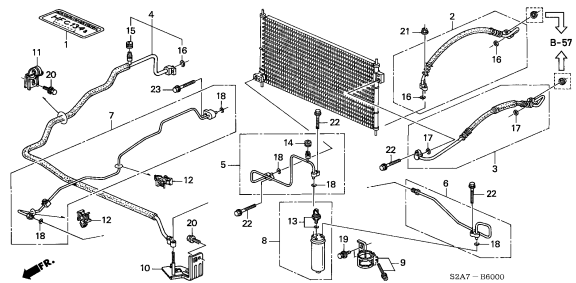

B-60-1

AIR CONDITIONER (HOSES/PIPES)(RH)

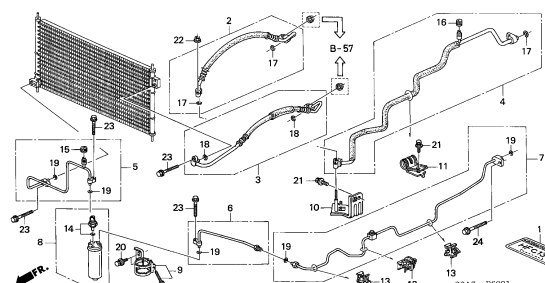

BOP-10

ROOF PANEL(HARD TOP)

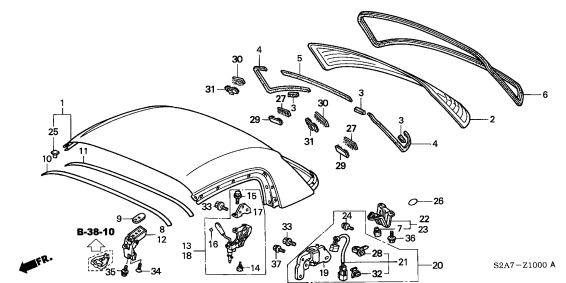

BODY PARTS/ACCESSORIES GROUP

BOP-11

ROOF LINING(HARD TOP)

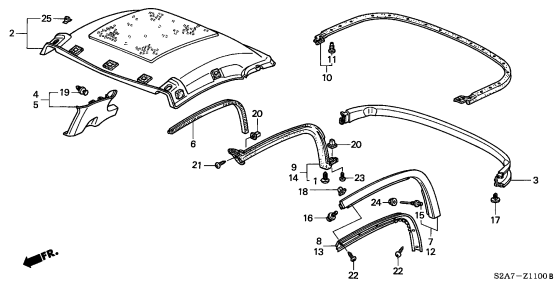

BOP-12

WIRE HARNESS(HARD TOP)

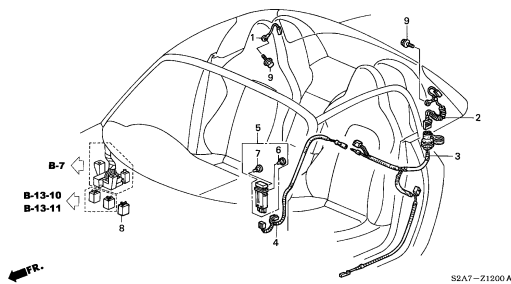

E-1

THROTTLE BODY

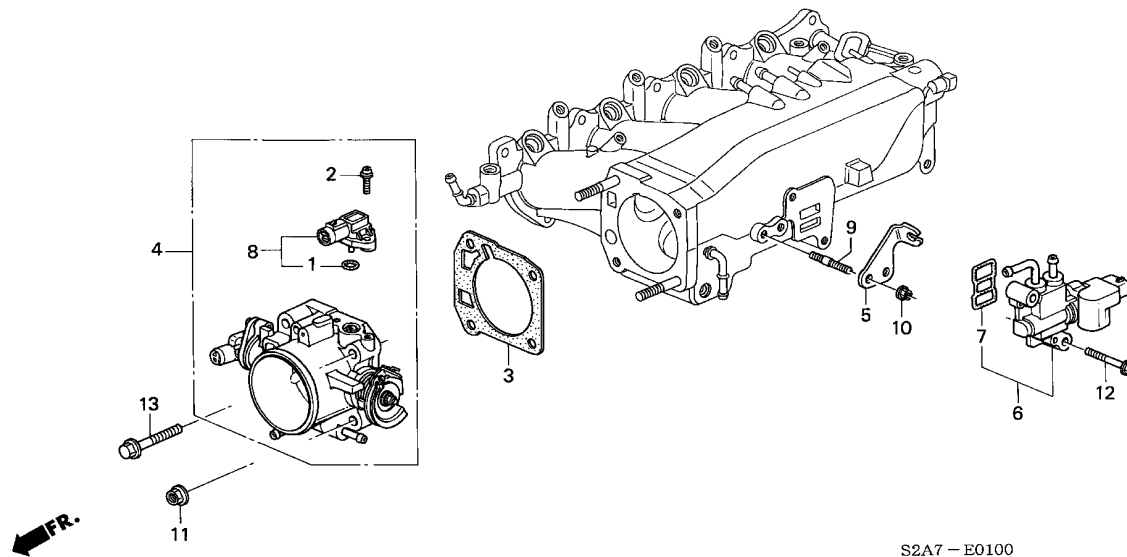

S2A7 - E0100

| Service item | F.R.T. |
|---------------------------------|--------|
| SENSOR SET, MAP | 0.2 |
| GASKET, THROTTLE BODY | 0.5 |
| VALVE ASSY., ROTARY AIR CONTROL | 0.6 |
| THROTTLE BODY ASSY. | 1.0 |

| Ref. No. | Part No. | Description | Reqd. QTY | | | Serial No. | Parts catalogue code |
|----------|----------------|---|-----------|---------|---------|------------|----------------------|
| | | | 2000 MT | 2001 MT | 2002 MT | | |
| 1 | 16075-P07-000 | O-RING, 9.8X1.9 | 1 | 1 | 1 | | |
| 2 | 16080-P07-000 | SCREW-WASHER, 4X16 | 2 | 2 | 2 | | |
| 3 | 16176-P73-004 | GASKET, THROTTLE BODY (NIPPON LEAKLESS) | 1 | 1 | 1 | | |
| 4 | 16400-PCX-003 | THROTTLE BODY ASSY. (GFE6A) - | 1 | 1 | 1 | | |
| 5 | 16411-PCX-000 | STAY COMP., THROTTLE WIRE --- | 1 | 1 | 1 | | |
| 6 | 36460-PCX-003 | VALVE ASSY., ROTARY AIR CONTROL | 1 | 1 | 1 | | |
| 7 | 36461-PAA-A01 | PACKING, ROTARY AIR CONTROL VALVE | 1 | 1 | 1 | | |
| 8 | 37830-PAA-S00 | SENSOR SET, MAP | 1 | 1 | 1 | | |
| 9 | 92900-06012-1B | BOLT, STUD, 6X12 | 2 | 2 | 2 | | |
| 10 | 94050-06000 | NUT, FLANGE, 6MM | 2 | 2 | 2 | | |
| 11 | 94050-08080 | NUT, FLANGE, 8MM | 2 | 2 | 2 | | |
| 12 | 95701-06028-08 | BOLT, FLANGE, 6X28 | 2 | 2 | 2 | | |
| 13 | 95701-08040-08 | BOLT, FLANGE, 8X40 | 2 | 2 | 2 | | |



E-2

TUBING

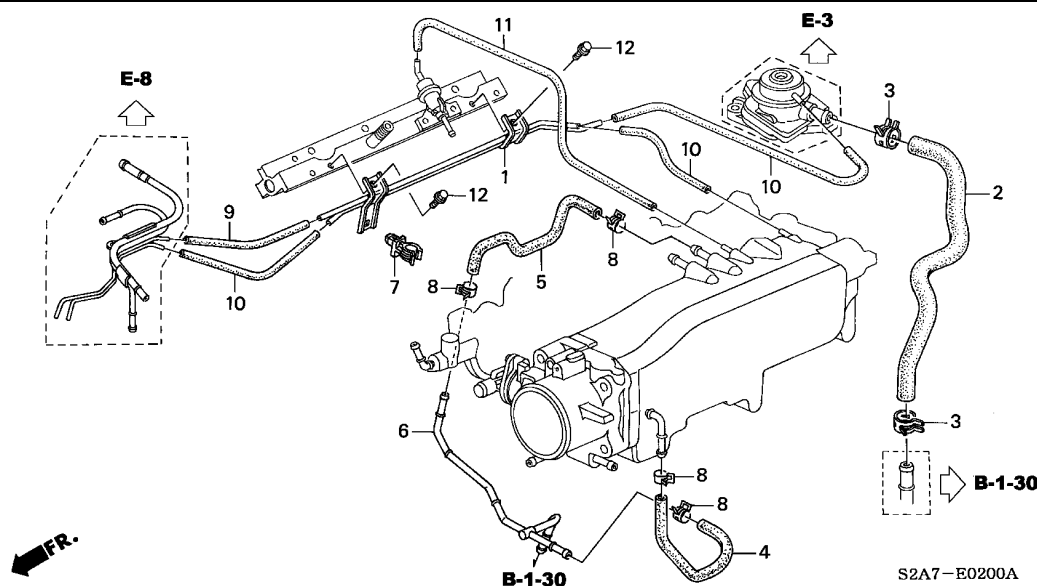

Service item F.R.T.
NOT INFORMATION

| Ref. No. | Part No. | Description | Reqd. QTY | | | Serial No. | Parts catalogue code |
|----------|----------------|--------------------------------|-----------|---------|---------|------------|----------------------|
| | | | 2000 MT | 2001 MT | 2002 MT | | |
| 1 | 17400-PCX-000 | PIPE ASSY., INSTALL | 1 | 1 | 1 | | |
| 2 | 18799-PCX-000 | HOSE D, SECOND AIR | 1 | 1 | 1 | | |
| 3 | 19517-KM9-000 | CLIP, WATER HOSE | 2 | 2 | 2 | | |
| 4 | 36175-PCX-000 | TUBE B, PURGE | 1 | 1 | 1 | | |
| 5 | 36176-PCX-000 | TUBE C, PURGE | 1 | 1 | 1 | | |
| 6 | 36177-PCX-000 | PIPE, PURGE | 1 | 1 | 1 | | |
| 7 | 36178-PCX-003 | CLIP A, TUBE | 1 | 1 | 1 | | |
| 8 | 95002-41200-04 | CLAMP, TUBE (D12) | 4 | 4 | 4 | | |
| 9 | 95005-35050-10 | TUBE, 3.5X50(95005-35001-10M) | 1 | 1 | 1 | | |
| 10 | 95005-35070-10 | TUBE, 3.5X70(95005-35001-10M) | 3 | 3 | 3 | | |
| 11 | 95005-35160-10 | TUBE, 3.5X160(95005-35001-10M) | 1 | 1 | 1 | | |
| 12 | 95701-06012-00 | BOLT, FLANGE, 6X12 | 2 | 2 | 2 | | |

E-3

INTAKE MANIFOLD

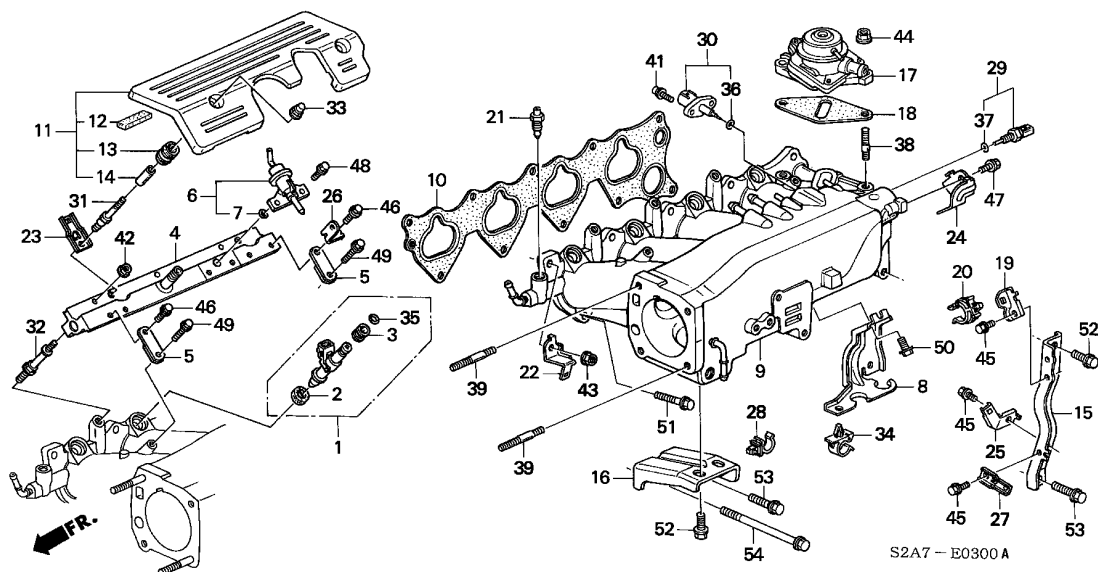

| Service item | F.R.T. |
|--------------------------------|--------|
| SENSOR ASSY., AIR TEMP | 0.2 |
| REGULATOR ASSY., PRESSURE | 0.3 |
| .VALVE ASSY., SECOND AIR | |
| PACKING SET, INJECTOR | 0.6 |
| (SAME TIME FOR TWO UNITS) | |
| .PIPE COMP., FUEL | |
| .SENSOR ASSY., WATER TEMP | |
| GASKET, INTAKE MANIFOLD | 2.0 |
| MANIFOLD, INTAKE | 2.4 |

| Ref. No. | Part No. | Description | Reqd. QTY | | | Serial No. | Parts catalogue code |
|----------|---------------|--|-----------|---------|---------|------------|----------------------|
| | | | 2000 MT | 2001 MT | 2002 MT | | |
| 1 | 06164-PCX-000 | PACKING SET, INJECTOR | 4 | 4 | 4 | | |
| 2 | 16472-PH7-003 | SEAL RING, INJECTOR (OTSUKA) | 4 | 4 | 4 | | |
| 3 | 16473-PD6-000 | CUSHION RING, INJECTOR (OTSUKA) | 4 | 4 | 4 | | |
| 4 | 16610-PCX-000 | PIPE COMP., FUEL | 1 | 1 | 1 | | |
| 5 | 16622-PCX-000 | STAY, FUEL PIPE | 2 | 2 | 2 | | |
| 6 | 16740-PCX-003 | REGULATOR ASSY., PRESSURE ... | 1 | 1 | 1 | | |
| 7 | 16741-PG7-005 | O-RING, PRESSURE REGULATOR .. | 1 | 1 | 1 | | |
| 8 | 16751-PCX-000 | STAY, FUEL HOSE | 1 | 1 | 1 | | |
| 9 | 17100-PCX-000 | MANIFOLD, INTAKE | 1 | 1 | 1 | | |
| 10 | 17105-PCX-004 | GASKET, INTAKE MANIFOLD | 1 | 1 | 1 | | |
| 11 | 17112-PCX-000 | COVER COMP, INTAKE MANIFOLD .. | 1 | 1 | 1 | | |
| 12 | 17113-PCX-000 | RUBBER, COVER | 3 | 3 | 3 | | |
| 13 | 17115-P8A-A00 | RUBBER, INTAKE MANIFOLD COVER | | | | | |
| 14 | 17116-POG-A00 | MOUNTING COLLAR, INTAKE MANIFOLD COVER | 2 | 2 | 2 | | |
| 15 | 17125-PCX-000 | STAY A, INTAKE MANIFOLD | 1 | 1 | 1 | | |
| 16 | 17126-PCX-000 | STAY B, INTAKE MANIFOLD | 1 | 1 | 1 | | |
| 17 | 18780-PCX-A01 | VALVE ASSY., SECOND AIR | 1 | 1 | 1 | | |
| 18 | 18781-PCX-000 | PAKING, SECOND AIR VALVE | 1 | 1 | 1 | | |
| 19 | 18792-PCX-000 | STAY, HOSE CLAMP | 1 | 1 | 1 | | |
| 20 | 18794-PCX-003 | CLAMP A, AIR HOSE | 1 | 1 | 1 | | |
| 21 | 19516-PC1-000 | BOLT, BREATHING WATER | 1 | 1 | 1 | | |
| 22 | 32111-PCX-000 | STAY, CRANK SENSOR | 1 | 1 | 1 | | |



E-3

INTAKE MANIFOLD

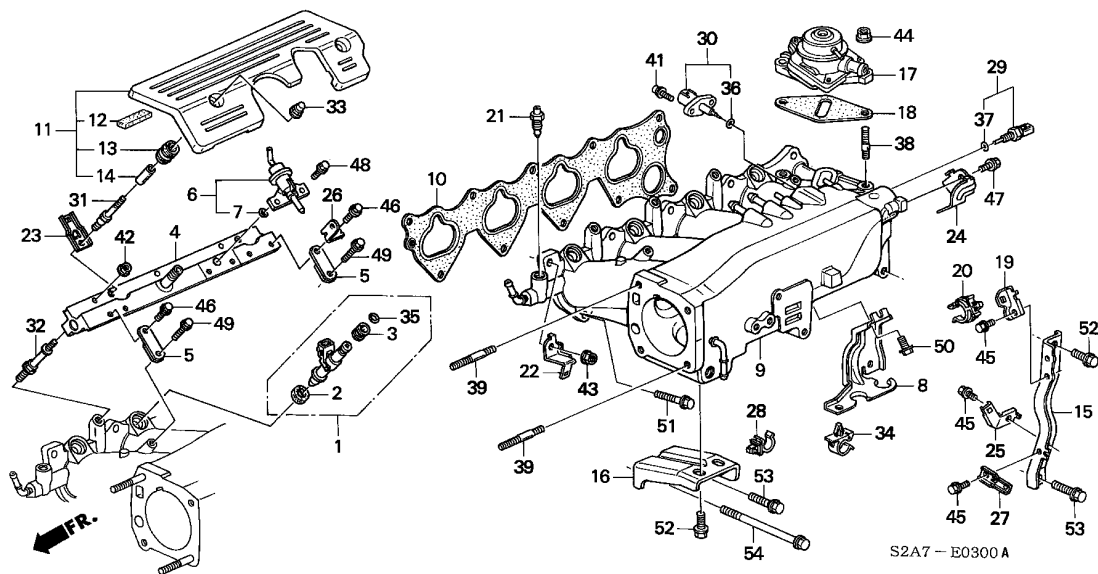

| Ref. No. | Part No. | Description | Reqd. QTY | | | Serial No. | Parts catalogue code |
|----------|----------------|-----------------------------------|-----------|---------|---------|------------|----------------------|
| | | | 2000 MT | 2001 MT | 2002 MT | | |
| 23 | 32113-PCX-000 | STAY B, ENGINE HARNESS | 2 | 2 | 2 | | |
| 24 | 32114-PCX-000 | STAY C, ENGINE HARNESS | 1 | 1 | 1 | | |
| 25 | 32115-PCX-000 | STAY D, ENGINE HARNESS | 1 | 1 | 1 | | |
| 26 | 32117-PCX-000 | STAY F, ENGINE HARNESS | 1 | 1 | 1 | | |
| 27 | 32413-S2A-000 | BRACKET, STARTER CABLE | 1 | 1 | 1 | | |
| 28 | 36179-PCX-003 | CLIP B, TUBE | 1 | 1 | 1 | | |
| 29 | 37870-PK2-005 | SENSOR ASSY., WATER TEMP (HADSYS) | 1 | 1 | 1 | | |
| 30 | 37880-PCX-003 | SENSOR ASSY., AIR TEMP | 1 | 1 | 1 | | |
| 31 | 90015-PCX-000 | BOLT, INTAKE MANIFOLD COVER .. | 2 | 2 | 2 | | |
| 32 | 90027-PCA-000 | BOLT A, FUEL PIPE | 3 | 3 | 3 | | |
| 33 | 90213-PK2-000 | NUT, CAP, 6MM | 2 | 2 | 2 | | |
| 34 | 90679-679-004 | CLIP, CABLE | 1 | 1 | 1 | | |
| 35 | 91301-PM7-003 | O-RING, 7.3X2.2(ARAI) | 4 | 4 | 4 | | |
| 36 | 91303-PK2-005 | O-RING, 7.5X1.5 | 1 | 1 | 1 | | |
| 37 | 91307-PK2-005 | O-RING, 9.5X1.5(HONDA KIKAKI) | 1 | 1 | 1 | | |
| 38 | 92900-08022-1B | BOLT, STUD, 8X22 | 2 | 2 | 2 | | |
| 39 | 92900-08035-1B | BOLT, STUD, 8X35 | 2 | 2 | 2 | | |
| 41 | 93893-05016-08 | SCREW-WASHER, 5X16 | 2 | 2 | 2 | | |
| 42 | 94050-06000 | NUT, FLANGE, 6MM | 3 | 3 | 3 | | |
| 43 | 94050-08000 | NUT, FLANGE, 8MM | 2 | 2 | 2 | | |
| 44 | 94050-08080 | NUT, FLANGE, 8MM | 2 | 2 | 2 | | |
| 45 | 95701-06008-08 | BOLT, FLANGE, 6X8 | 3 | 3 | 3 | | |
| 46 | 95701-06012-00 | BOLT, FLANGE, 6X12 | 2 | 2 | 2 | | |
| 47 | 95701-06012-08 | BOLT, FLANGE, 6X12 | 1 | 1 | 1 | | |

E-3

INTAKE MANIFOLD

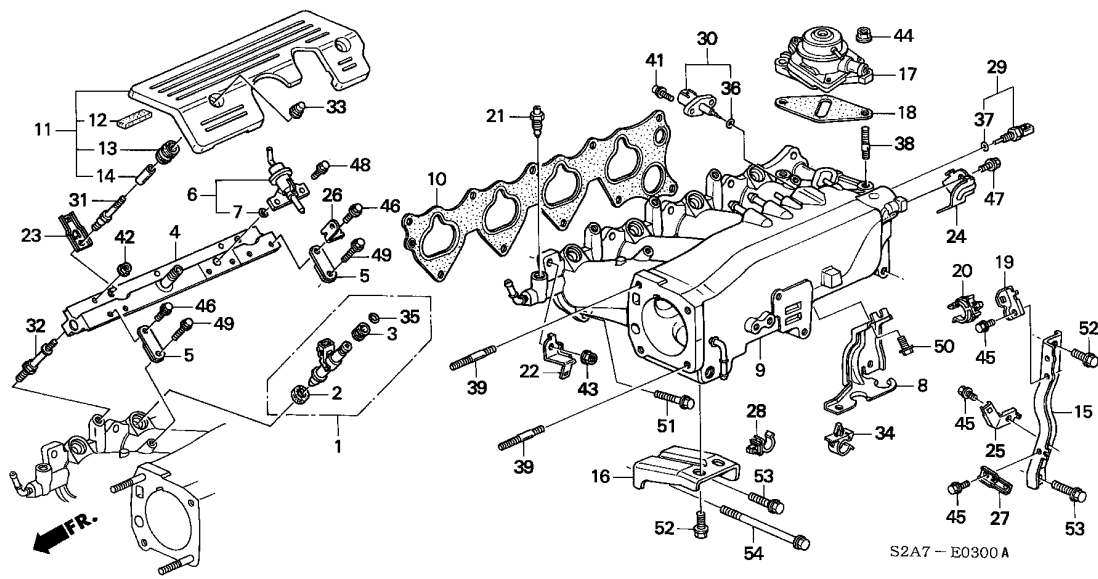

| Ref. No. | Part No. | Description | Reqd. QTY | | | Serial No. | Parts catalogue code |
|----------|----------------|---------------------------|-----------|---------|---------|------------|----------------------|
| | | | 2000 MT | 2001 MT | 2002 MT | | |
| 48 | 95701-06014-00 | BOLT, FLANGE, 6X14 | 2 | 2 | 2 | | |
| 49 | 95701-06020-00 | BOLT, FLANGE, 6X20 | 2 | 2 | 2 | | |
| 50 | 95701-08012-08 | BOLT, FLANGE, 8X12 | 1 | 1 | 1 | | |
| 51 | 95701-08028-08 | BOLT, FLANGE, 8X28 | 8 | 8 | 8 | | |
| 52 | 95701-10016-08 | BOLT, FLANGE, 10X16 | 3 | 3 | 3 | | |
| 53 | 95701-10025-08 | BOLT, FLANGE, 10X25 | 2 | 2 | 2 | | |
| 54 | 95801-10085-08 | BOLT, FLANGE, 10X85 | 1 | 1 | 1 | | |



E-4

EXHAUST MANIFOLD

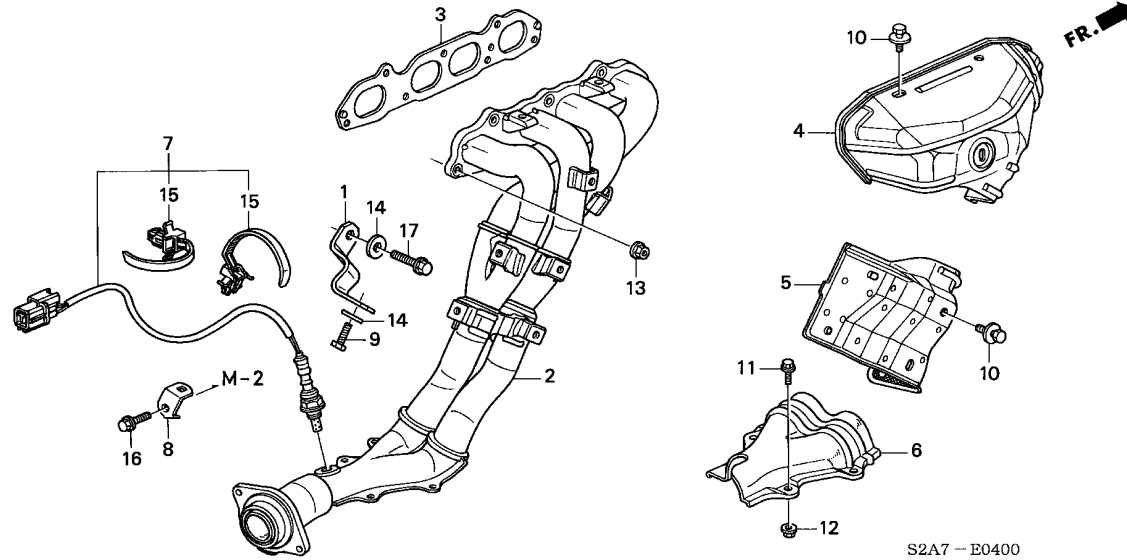

| Service item | F.R.T. |
|--------------------------------|--------|
| COVER COMP. A, EX. MANIFOLD .. | 0.4 |
| SENSOR, FR. OXYGEN | 0.6 |
| GASKET, EX. MANIFOLD | 1.0 |
| MANIFOLD COMP., EX. | 1.1 |

| Ref. No. | Part No. | Description | Reqd. QTY | | | Serial No. | Parts catalogue code |
|----------|----------------|---|-----------|---------|---------|------------|----------------------|
| | | | 2000 MT | 2001 MT | 2002 MT | | |
| 1 | 11941-PCX-000 | STAY A, EX. MANIFOLD | 1 | 1 | 1 | | |
| 2 | 18100-PCX-000 | MANIFOLD COMP., EX. | 1 | 1 | 1 | | |
| 3 | 18115-PCX-004 | GASKET, EX. MANIFOLD (NIPPON LEAKLESS) | 1 | 1 | 1 | | |
| 4 | 18120-PCX-000 | COVER COMP. A, EX. MANIFOLD - | 1 | 1 | 1 | | |
| 5 | 18121-PCX-000 | COVER COMP. B, EX. MANIFOLD - | 1 | 1 | 1 | | |
| 6 | 18122-PCX-000 | COVER COMP. C, EX. MANIFOLD - | 1 | 1 | 1 | | |
| 7 | 36531-PCX-004 | SENSOR, FR. OXYGEN | 1 | 1 | 1 | | |
| 8 | 36533-PCX-000 | STAY, OXYGEN SENSOR | 1 | 1 | 1 | | |
| 9 | 90010-PE2-900 | BOLT, SPECIAL, 10X22 | 1 | 1 | 1 | | |
| 10 | 90015-PT0-J00 | BOLT-WASHER, 8X14 | 8 | 8 | 8 | | |
| 11 | 90023-PK1-000 | BOLT, FLANGE, 6X10 | 4 | 4 | 4 | | |
| 12 | 90115-SL5-A00 | NUT, FLANGE, 6MM | 4 | 4 | 4 | | |
| 13 | 90217-657-000 | NUT, SPECIAL, 8MM | 7 | 7 | 7 | | |
| 14 | 90451-PE2-000 | WASHER, SPECIAL, 11X28 | 2 | 2 | 2 | | |
| 15 | 91507-P01-003 | CLIP B, HARNESS BAND (DARK BROWN)(129MM) | 2 | 2 | 2 | | |
| 16 | 95701-08016-08 | BOLT, FLANGE, 8X16 | 1 | 1 | 1 | | |
| 17 | 95701-10030-08 | BOLT, FLANGE, 10X30 | 1 | 1 | 1 | | |

E-5

IGNITION COIL

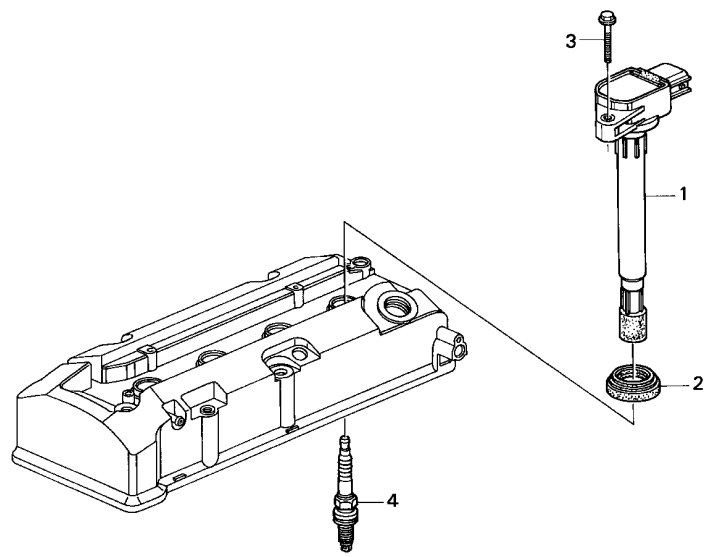

S2A7-E0500

Service item F.R.T.

COIL COMP., PLUG HOLE 0.3
(ADD 0.2 FOR EACH.)



| Ref. No. | Part No. | Description | Reqd. QTY | | | Serial No. | Parts catalogue code |
|----------|----------------|-------------------------------------|-----------|---------|---------|------------|----------------------|
| | | | 2000 MT | 2001 MT | 2002 MT | | |
| 1 | 30520-PCX-007 | COIL COMP., PLUG HOLE | 4 | 4 | 4 | | |
| 2 | 30522-PFB-007 | SEAL, PLUG HOLE | 4 | 4 | 4 | | |
| 3 | 95701-06025-08 | BOLT, FLANGE, 6X25 | 4 | 4 | 4 | | |
| 4 | 98079-5714H | PLUG, SPARK (PFR7G-11) (NGK) - | 4 | 4 | 4 | | |
| | 98079-5715H | PLUG, SPARK (PK22PR-L11) (DENSO) | 4 | 4 | 4 | | |

E-6

AUTO TENSIONER BRACKET

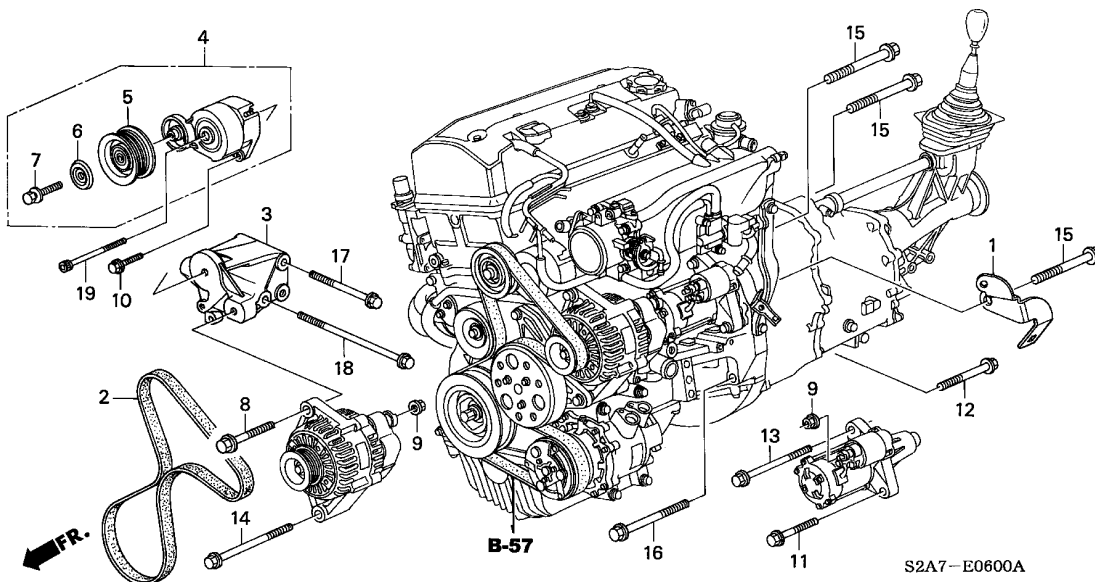

| Service item | F.R.T. |
|---------------------------|--------|
| BELT, ALTERNATOR | 0.1 |
| PULLEY COMP., IDLER | 0.2 |
| TENSIONER ASSY., AUTO | |

| Ref. No. | Part No. | Description | Reqd. QTY | | | Serial No. | Parts catalogue code |
|----------|----------------|---|-----------|---------|---------|------------|----------------------|
| | | | 2000 MT | 2001 MT | 2002 MT | | |
| 1 | 21235-PCY-010 | CLAMP, HARNESS | 1 | 1 | 1 | | |
| 2 | 31110-PCX-G01 | BELT, ALTERNATOR (NO AIR CON.) | 1 | 1 | 1 | ----- | E,E1,G,G1 |
| 3 | 31160-PCX-000 | BRACKET, AUTO TENSIONER | 1 | 1 | 1 | | |
| 4 | 31170-PCX-003 | TENSIONER ASSY., AUTO | 1 | 1 | 1 | | |
| 5 | 31180-PCX-003 | PULLEY COMP., IDLER | 1 | 1 | 1 | | |
| 6 | 31185-PCX-003 | COVER, BEARING | 1 | 1 | 1 | | |
| 7 | 90002-P8A-A01 | BOLT, SPECIAL, 10X30 | 1 | 1 | 1 | | |
| 8 | 90032-PCX-000 | BOLT, SPECIAL FLANGE, 10X45 | 1 | 1 | 1 | | |
| 9 | 94070-08080 | NUT-WASHER, 8MM | 2 | 2 | 2 | | |
| 10 | 95701-08028-08 | BOLT, FLANGE, 8X28 | 1 | 1 | 1 | | |
| 11 | 95701-10040-08 | BOLT, FLANGE, 10X40 | 1 | 1 | 1 | | |
| 12 | 95701-10060-08 | BOLT, FLANGE, 10X60 | 2 | 2 | 2 | | |
| 13 | 95701-10080-08 | BOLT, FLANGE, 10X80 | 1 | 1 | 1 | | |
| 14 | 95701-10095-08 | BOLT, FLANGE, 10X95 | 1 | 1 | 1 | | |
| 15 | 95701-12065-08 | BOLT, FLANGE, 12X65 | 3 | 3 | 3 | | |
| 16 | 95701-12080-08 | BOLT, FLANGE, 12X80 | 3 | 3 | 3 | | |
| 17 | 95801-10085-08 | BOLT, FLANGE, 10X85 | 1 | 1 | 1 | | |
| 18 | 95801-10140-08 | BOLT, FLANGE, 10X140 | 1 | 1 | 1 | | |
| 19 | 96700-08080-08 | BOLT, SOCKET, 8X80 | 1 | 1 | 1 | | |

E-6-10

ALTERNATOR(DENSO)

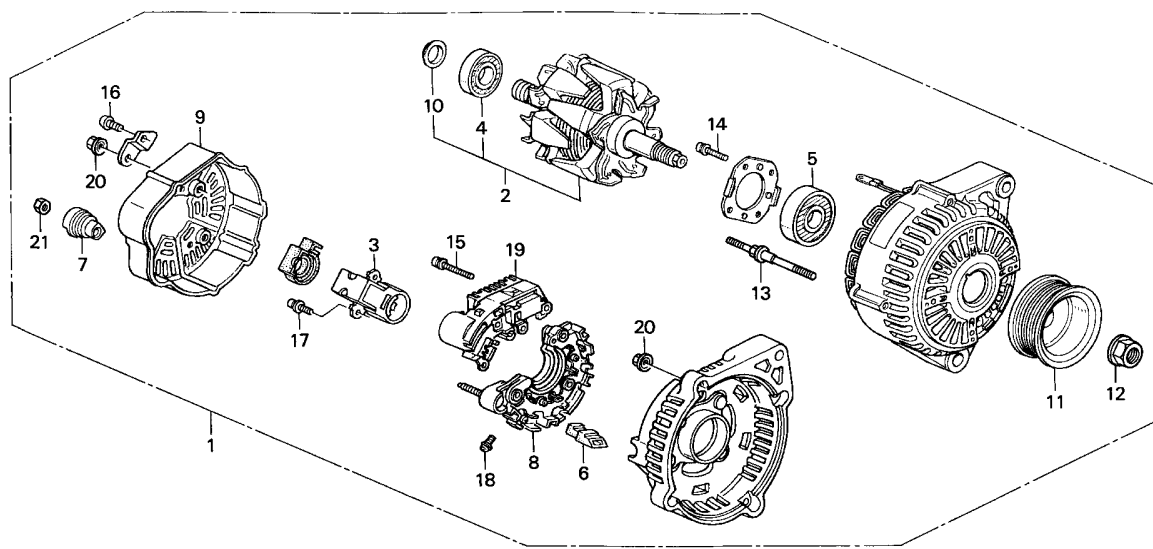

| Service item | F.R.T. |
|------------------------------|--------|
| BUSH, INSULATION | 0.2 |
| (REF NO,7) | |
| COVER, RR. END | 0.6 |
| .PULLEY | |
| ALTERNATOR ASSY. | 0.7 |
| REGULATOR ASSY. | 0.9 |
| BEARING, FR. GENERATOR | 1.0 |
| HOLDER ASSY., BRUSH | 1.1 |
| .ROTOR ASSY. | |
| BEARING, RR. GENERATOR | 1.3 |
| .RECTIFIER ASSY. | |

| Ref. No. | Part No. | Description | Reqd. QTY | | | Serial No. | Parts catalogue code |
|----------|---------------|------------------------------|-----------|---------|---------|------------|----------------------|
| | | | 2000 MT | 2001 MT | 2002 MT | | |
| 1 | 31100-PCX-J01 | ALTERNATOR ASSY. (CJV77) | | | | | |
| | | (DENSO) | | | | | |
| 2 | 31101-P8C-A01 | ROTOR ASSY. | 1 | 1 | 1 | | |
| 3 | 31105-PR7-A01 | HOLDER ASSY., BRUSH | 1 | 1 | 1 | | |
| 4 | 31111-PTO-003 | BEARING, RR. GENERATOR | 1 | 1 | 1 | | |
| 5 | 31114-PTO-013 | BEARING, FR. GENERATOR | 1 | 1 | 1 | | |
| 6 | 31118-PTO-003 | BUSH, INSULATION | 4 | 4 | 4 | | |
| 7 | 31119-PY3-003 | BUSH, INSULATION | 1 | 1 | 1 | | |
| 8 | 31127-PCX-J01 | RECTIFIER ASSY. | 1 | 1 | 1 | | |
| 9 | 31135-P8C-A01 | COVER, RR. END | 1 | 1 | 1 | | |
| 10 | 31138-PD1-004 | COVER, BEARING | 1 | 1 | 1 | | |
| 11 | 31141-PCX-003 | PULLEY | 1 | 1 | 1 | | |
| 12 | 31142-PD1-004 | NUT, PULLEY LOCK | 1 | 1 | 1 | | |
| 13 | 31145-PD1-004 | BOLT, STUD, 6X68 | 4 | 4 | 4 | | |
| 14 | 31146-PTO-003 | SCREW | 4 | 4 | 4 | | |
| 15 | 31147-PTO-003 | SCREW-WASHER | 3 | 3 | 3 | | |
| 16 | 31147-P13-003 | SCREW | 1 | 1 | 1 | | |
| 17 | 31148-PTO-003 | SCREW, WAVE WASHER | 2 | 2 | 2 | | |
| 18 | 31148-P13-003 | SCREW, WAVE WASHER | 4 | 4 | 4 | | |
| 19 | 31150-P8C-A01 | REGULATOR ASSY. | 1 | 1 | 1 | | |
| 20 | 90231-PD1-014 | NUT-WASHER, 5MM | 7 | 7 | 7 | | |
| 21 | 90232-PR7-A01 | NUT, HEX., 8MM | 1 | 1 | 1 | | |



E-7

ENGINE WIRE HARNESS(LH)

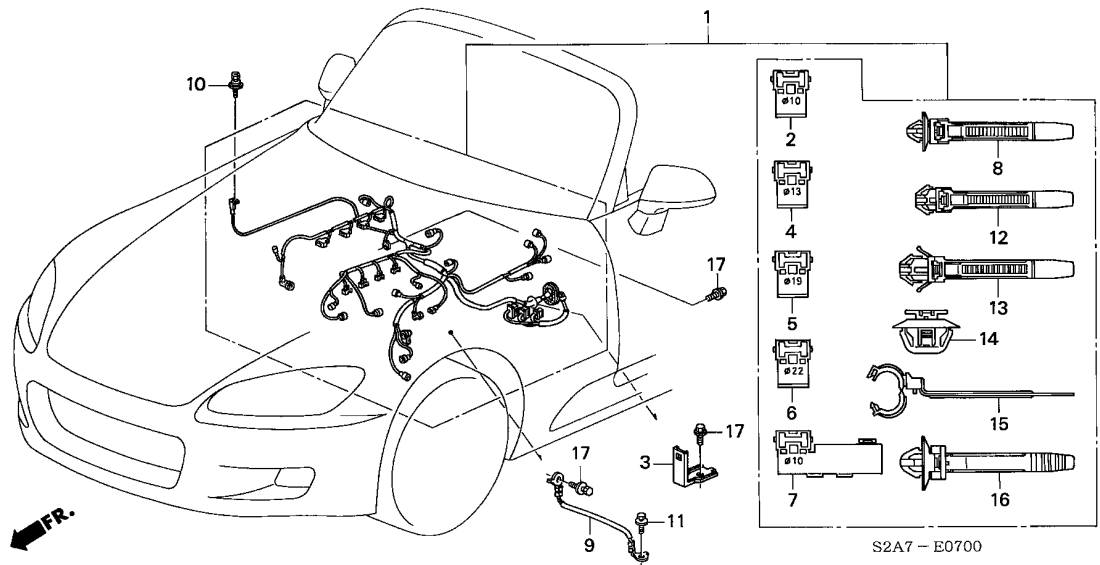

| Service item | F.R.T. |
|----------------------------|--------|
| HARNESS, ENGINE WIRE | 4.4 |

| Ref. No. | Part No. | Description | Reqd. QTY | | | Serial No. | Parts catalogue code |
|----------|----------------|---|-----------|---------|---------|------------|----------------------|
| | | | 2000 MT | 2001 MT | 2002 MT | | |
| 1 | 32110-PCX-G00 | HARNESS, ENGINE WIRE | 1 | 1 | 1 | ----- | G,G1 |
| 2 | 32115-P64-003 | HOLDER, CORRUGATED (DARK GREEN) (10MM) | 2 | 2 | 2 | ----- | G,G1 |
| 3 | 32116-PCX-A00 | STAY E, ENGINE HARNESS | 1 | 1 | 1 | ----- | G,G1 |
| 4 | 32116-P64-003 | HOLDER, CORRUGATED (DARK BLUE) (13MM) | 1 | 1 | 1 | ----- | G,G1 |
| 5 | 32118-P72-003 | HOLDER, CORRUGATED (DARK GREEN) (19MM) | 1 | 1 | 1 | ----- | G,G1 |
| 6 | 32119-P2E-A01 | HOLDER, CORRUGATED (DARK BLUE) (22MM) | 3 | 3 | 3 | ----- | G,G1 |
| 7 | 32132-P8C-A01 | HOLDER, HARNESS | 2 | 2 | 2 | ----- | G,G1 |
| 8 | 32134-SM4-003 | BAND, HARNESS (BROWN) | 1 | 1 | 1 | ----- | G,G1 |
| 9 | 32610-S2A-900 | CABLE, SUB EARTH | 1 | 1 | 1 | ----- | G,G1 |
| 10 | 90130-SR3-003 | BOLT, 5X13 | 1 | 1 | 1 | ----- | G,G1 |
| 11 | 90149-SEO-003 | BOLT, EARTH, 6X16 | 1 | 1 | 1 | ----- | G,G1 |
| 12 | 91506-P01-003 | CLIP A, HARNESS BAND (DARK GRAY) (129MM) | 3 | 3 | 3 | ----- | G,G1 |
| 13 | 91507-P01-003 | CLIP B, HARNESS BAND (DARK BROWN) (129MM) | 1 | 1 | 1 | ----- | G,G1 |
| 14 | 91533-S04-003 | CLIP, COUPLER (NATURAL) | 1 | 1 | 1 | ----- | G,G1 |
| 15 | 91558-SM4-003 | CLIP, TUBE (135MM) | 1 | 1 | 1 | ----- | G,G1 |
| 16 | 91558-ST5-003 | CLIP, HARNESS BAND (NATURAL) (135MM) (7MM HOLE) | 11 | 11 | 11 | ----- | G,G1 |
| 17 | 95701-06012-08 | BOLT, FLANGE, 6X12 | 3 | 3 | 3 | ----- | G,G1 |

E-7-1

ENGINE WIRE HARNESS(RH)

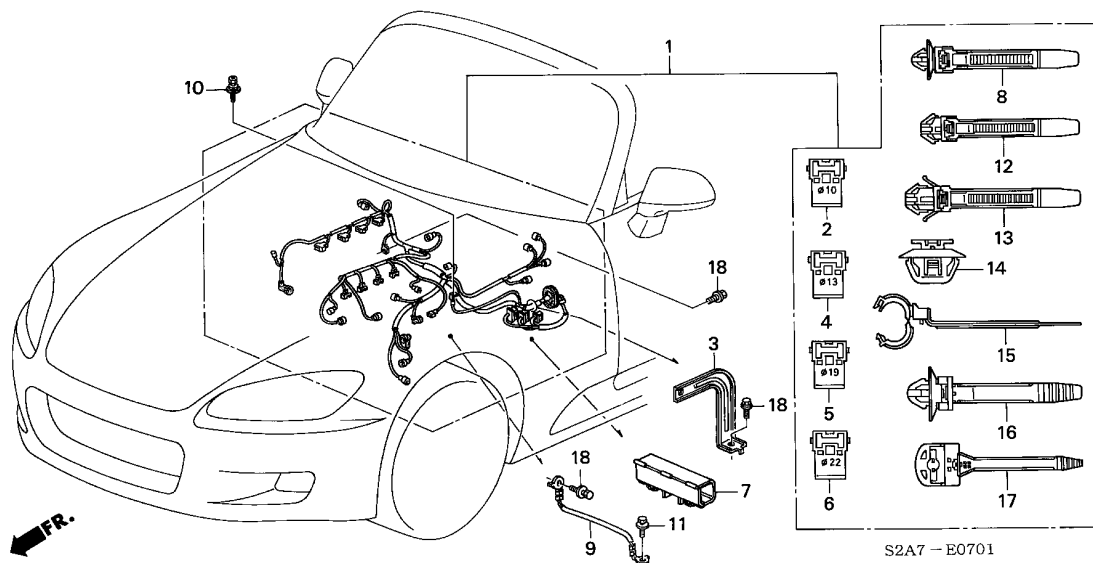

| Service item | F.R.T. |
|----------------------------|--------|
| HARNESS, ENGINE WIRE | 4.4 |

| Ref. No. | Part No. | Description | Reqd. QTY | | | Serial No. | Parts catalogue code |
|----------|----------------|---|-----------|---------|---------|------------|----------------------|
| | | | 2000 MT | 2001 MT | 2002 MT | | |
| 1 | 32110-PCX-E00 | HARNESS, ENGINE WIRE | 1 | 1 | 1 | ----- | E,E1,N2 |
| 2 | 32115-P64-003 | HOLDER, CORRUGATED (DARK GREEN)(10MM) | 2 | 2 | 2 | ----- | E,E1,N2 |
| 3 | 32116-PCX-J00 | STAY E, ENGINE HARNESS | 1 | 1 | 1 | ----- | E,E1,N2 |
| 4 | 32116-P64-003 | HOLDER, CORRUGATED (DARK BLUE) (13MM) | 1 | 1 | 1 | ----- | E,E1,N2 |
| 5 | 32118-P72-003 | HOLDER, CORRUGATED (DARK GREEN)(19MM) | 1 | 1 | 1 | ----- | E,E1,N2 |
| 6 | 32119-P2E-A01 | HOLDER, CORRUGATED (DARK BLUE) (22MM) | 3 | 3 | 3 | ----- | E,E1,N2 |
| 7 | 32128-PCX-000 | HOLDER B, ENGINE HARNESS | 1 | 1 | 1 | ----- | E,E1,N2 |
| 8 | 32134-SM4-003 | BAND, HARNESS (BROWN) | 1 | 1 | 1 | ----- | E,E1,N2 |
| 9 | 32610-S2A-900 | CABLE, SUB EARTH | 1 | 1 | 1 | ----- | E,E1,N2 |
| 10 | 90130-SR3-003 | BOLT, 5X13 | 1 | 1 | 1 | ----- | E,E1,N2 |
| 11 | 90149-SEO-003 | BOLT, EARTH, 6X16 | 1 | 1 | 1 | ----- | E,E1,N2 |
| 12 | 91506-P01-003 | CLIP A, HARNESS BAND (DARK GRAY)(129MM) | 3 | 3 | 3 | ----- | E,E1,N2 |
| 13 | 91507-P01-003 | CLIP B, HARNESS BAND (DARK BROWN)(129MM) | 1 | 1 | 1 | ----- | E,E1,N2 |
| 14 | 91533-S04-003 | CLIP, COUPLER (NATURAL) | 1 | 1 | 1 | ----- | E,E1,N2 |
| 15 | 91558-SM4-003 | CLIP, TUBE (135MM) | 1 | 1 | 1 | ----- | E,E1,N2 |
| 16 | 91558-ST5-003 | CLIP, HARNESS BAND (NATURAL) (135MM)(7MM HOLE) | 11 | 11 | 11 | ----- | E,E1,N2 |
| 17 | 91559-PAA-A01 | CLIP, HARNESS BAND (GRAY)(150) | 1 | 1 | 1 | ----- | E,E1,N2 |
| 18 | 95701-06012-08 | BOLT, FLANGE, 6X12 | 3 | 3 | 3 | ----- | E,E1,N2 |



E-7-10

STARTER MOTOR(DENSO)

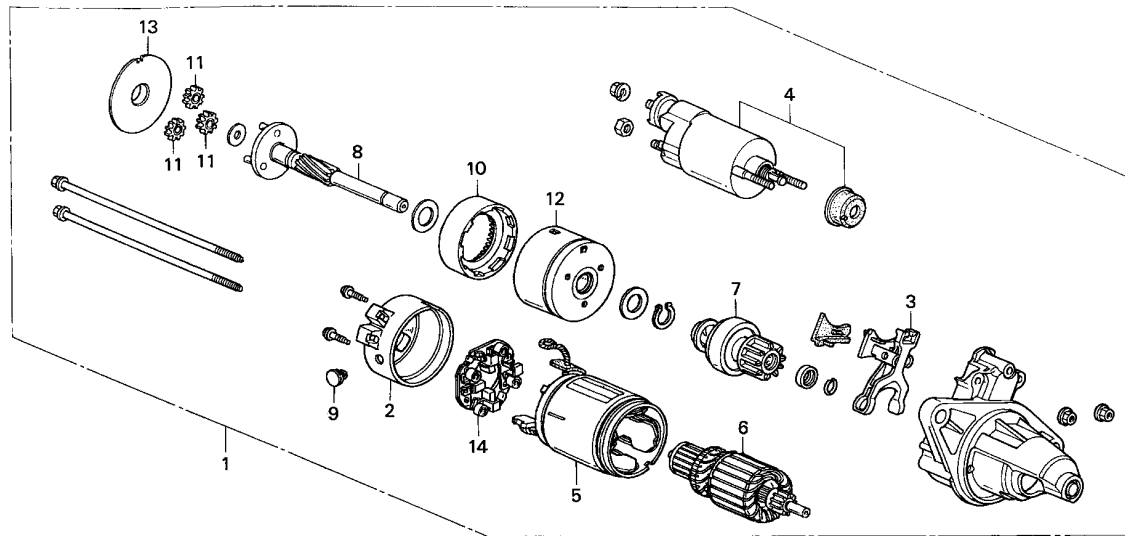

S2A7 - E0710

| Service item | F.R.T. |
|--------------------------------|--------|
| MOTOR ASSY., STARTER | 1.1 |
| CLUTCH COMP., OVERRUNNING | 1.5 |
| .SWITCH ASSY., MAGNETIC | |
| ARMATURE COMP. | 1.8 |
| .YOKE SET | |

| Ref. No. | Part No. | Description | Reqd. QTY | | | Serial No. | Parts catalogue code |
|----------|---------------|---|-----------|---------|---------|------------|----------------------|
| | | | 2000 MT | 2001 MT | 2002 MT | | |
| 1 | 31200-PCX-A01 | MOTOR ASSY., STARTER (DS4HX) (DENSO) | 1 | 1 | 1 | | |
| 2 | 31202-PCX-A01 | ENDFRAME COMP., COMMUTATOR .. | 1 | 1 | 1 | | |
| 3 | 31203-PCA-003 | LEVER, PINION DRIVE | 1 | 1 | 1 | | |
| 4 | 31204-P2A-003 | SWITCH ASSY., MAGNETIC | 1 | 1 | 1 | | |
| 5 | 31205-PCX-A01 | YOKE SET | 1 | 1 | 1 | | |
| 6 | 31206-P3F-A51 | ARMATURE COMP. | 1 | 1 | 1 | | |
| 7 | 31207-PCA-003 | CLUTCH COMP., OVERRUNNING ... | 1 | 1 | 1 | | |
| 8 | 31213-PCA-003 | SHAFT, DRIVE | 1 | 1 | 1 | | |
| 9 | 31213-P64-N01 | COVER | 1 | 1 | 1 | | |
| 10 | 31214-P3F-003 | GEAR ASSY., INTERNAL | 1 | 1 | 1 | | |
| 11 | 31215-P3F-003 | GEAR COMP., PLANETARY | 3 | 3 | 3 | | |
| 12 | 31216-P3F-003 | ABSORBER COMP., SHOCK | 1 | 1 | 1 | | |
| 13 | 31217-P3F-003 | PLATE, SEAL | 1 | 1 | 1 | | |
| 14 | 31231-P3F-003 | PLATE COMP., BRUSH HOLDER ... | 1 | 1 | 1 | | |

E-8

BREATHER TUBE

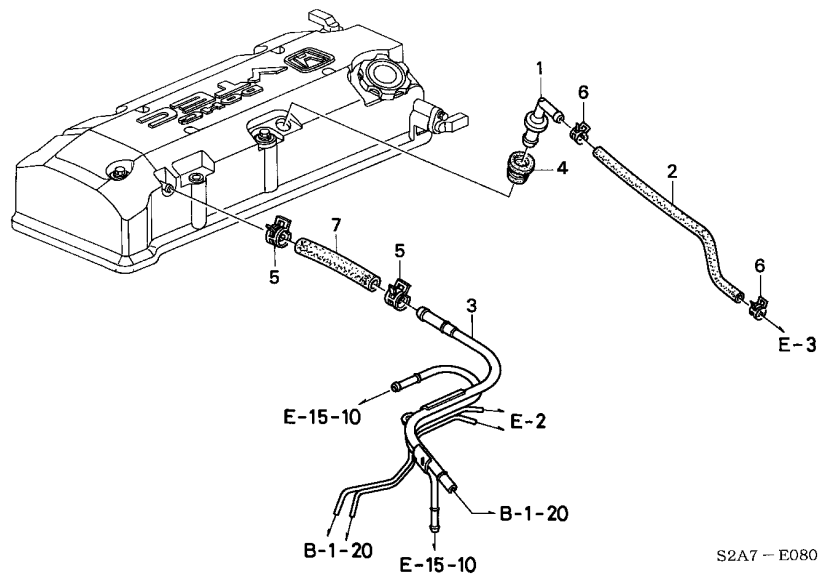

| Service item | F.R.T. |
|------------------------|--------|
| VALVE ASSY., PCV | 0.2 |



| Ref. No. | Part No. | Description | Reqd. QTY | | | Serial No. | Parts catalogue code |
|----------|----------------|------------------------------|-----------|---------|---------|------------|----------------------|
| | | | 2000 MT | 2001 MT | 2002 MT | | |
| 1 | 17130-PV3-013 | VALVE ASSY., PCV | 1 | 1 | 1 | | |
| 2 | 17131-PCX-000 | TUBE, PCV | 1 | 1 | 1 | | |
| 3 | 17137-PCX-000 | PIPE COMP., BREATHER | 1 | 1 | 1 | | |
| 4 | 17139-PK1-000 | GROMMET, PCV VALVE | 1 | 1 | 1 | | |
| 5 | 91405-679-004 | CLAMP, TUBE (D17) | 2 | 2 | 2 | | |
| 6 | 95002-41200-04 | CLAMP, TUBE (D12) | 2 | 2 | 2 | | |
| 7 | 95005-12060-10 | TUBE, 12X60(95005-12001-10M) | 1 | 1 | 1 | | |

E-9

CYLINDER HEAD COVER

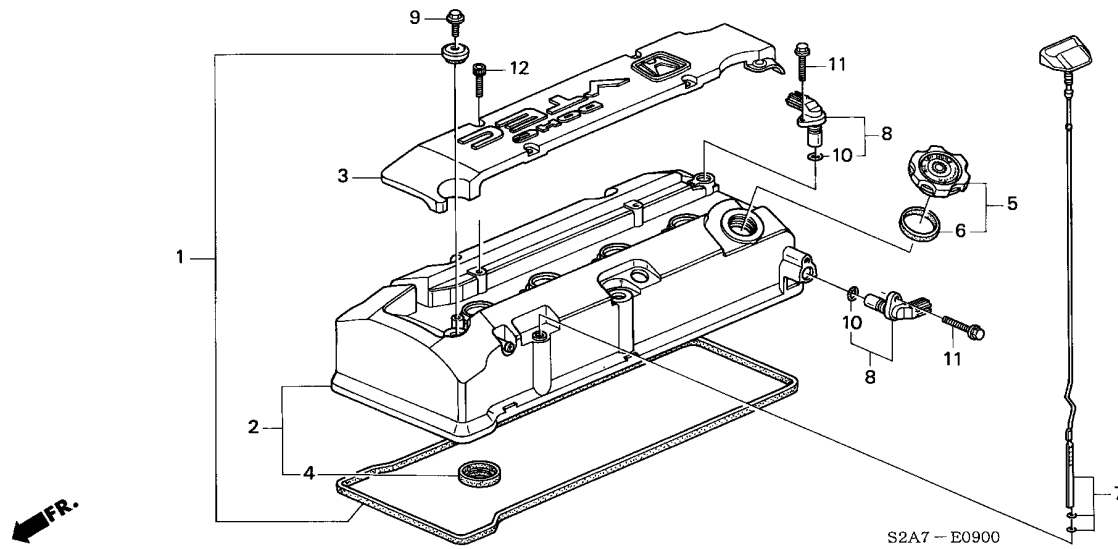

| Service item | F.R.T. |
|--------------------------------|--------|
| COVER, IGNITION COIL | 0.1 |
| .PACKING, OIL FILLER | |
| SENSOR ASSY., TDC | 0.2 |
| COVER COMP., CYLINDER HEAD ... | 0.4 |
| .PACKING SET, HEAD COVER | |

| Ref. No. | Part No. | Description | Reqd. QTY | | | Serial No. | Parts catalogue code |
|----------|----------------|--------------------------------|-----------|---------|---------|------------|----------------------|
| | | | 2000 MT | 2001 MT | 2002 MT | | |
| 1 | 12040-PCX-305 | PACKING SET, HEAD COVER | 1 | 1 | 1 | | |
| 2 | 12310-PCX-000 | COVER COMP., CYLINDER HEAD .. | 1 | 1 | 1 | | |
| 3 | 12331-PCX-000 | COVER, IGNITION COIL | 1 | 1 | 1 | | |
| 4 | 12342-PCX-004 | PACKING B, HEAD COVER (NOK) .. | 4 | 4 | 4 | | |
| 5 | 15610-P2A-000 | CAP ASSY., OIL FILLER | 1 | 1 | 1 | ----- | E,E1,G,G1 |
| | 15610-PCX-A00 | | 1 | 1 | 1 | ----- | N2 |
| 6 | 15613-PC6-000 | PACKING, OIL FILLER | 1 | 1 | 1 | | |
| 7 | 15650-PCX-006 | GAUGE COMP., OIL LEVEL | 1 | 1 | 1 | | |
| 8 | 37510-PCX-003 | SENSOR ASSY., TDC | 2 | 2 | 2 | | |
| 9 | 90013-PCX-000 | BOLT, SPECIAL, 6X12 | 5 | 5 | 5 | | |
| 10 | 91333-PCX-003 | O-RING | 2 | 2 | 2 | | |
| 11 | 95701-06020-07 | BOLT, FLANGE, 6X20 | 2 | 2 | 2 | | |
| 12 | 96600-06018-07 | BOLT, SOCKET, 6X18 | 4 | 4 | 4 | | |

E-10

CYLINDER HEAD

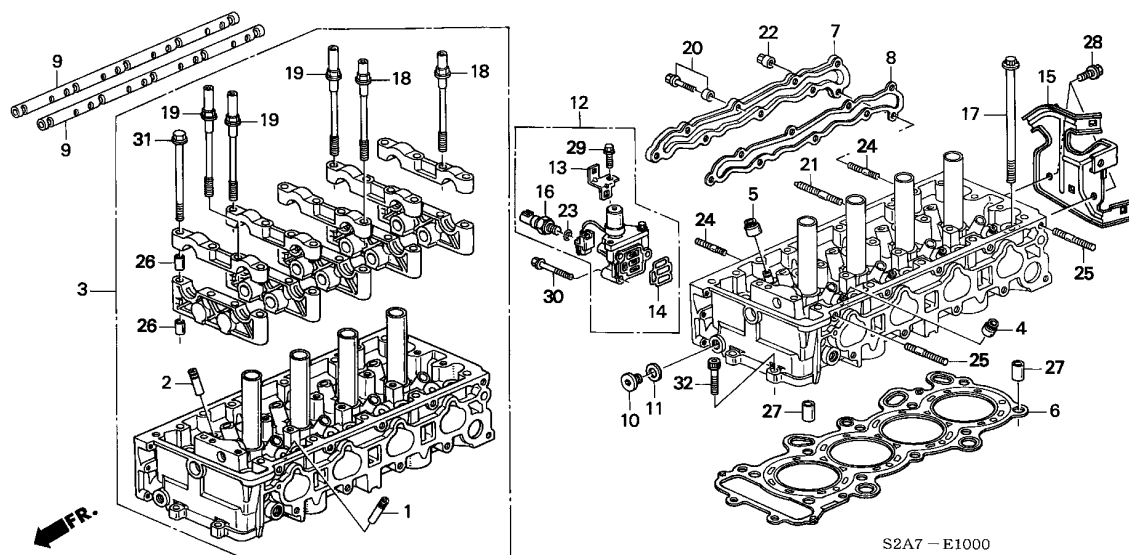

S2A7-E1000

| Service item | F.R.T. |
|---|--------|
| SWITCH ASSY., VALVE TIMING OIL PRESSURE | 0.3 |
| VALVE ASSY., SPOOL | 0.4 |
| GASKET, CYLINDER HEAD | 4.9 |
| SEAL, VALVE STEM (ADD 0.1 FOR EACH.) | 5.1 |
| HEAD ASSY., CYLINDER | 9.2 |



| Ref. No. | Part No. | Description | Reqd. QTY | | | Serial No. | Parts catalogue code |
|----------|---------------|--|-----------|---------|---------|------------------|----------------------|
| | | | 2000 MT | 2001 MT | 2002 MT | | |
| 1 | 12010-PCX-000 | GUIDE, IN. VALVE | 8 | 8 | 8 | | |
| 2 | 12011-PCX-010 | GUIDE, EX. VALVE | 8 | 8 | 8 | | |
| 3 | 12100-PCX-A00 | HEAD ASSY., CYLINDER | 1 | - | - | ----- 1200793 N2 | |
| | 12100-PCX-G01 | | 1 | - | - | ----- E,E1,G,G1 | |
| | | | 1 | - | - | 1200794 ----- N2 | |
| | | | - | 1 | 1 | | |
| 4 | 12210-PZ1-003 | SEAL A, VALVE STEM (ARAI) ... | 8 | 8 | 8 | | |
| | 12210-PZ1-004 | SEAL A, VALVE STEM (NOK) ... | 8 | 8 | 8 | | |
| 5 | 12211-PZ1-003 | SEAL B, VALVE STEM (ARAI) ... | 8 | 8 | 8 | | |
| | 12211-PZ1-004 | SEAL B, VALVE STEM (NOK) ... | 8 | 8 | 8 | | |
| 6 | 12251-PCX-004 | GASKET, CYLINDER HEAD (NIPPON LEAKLESS) | 1 | 1 | 1 | | |
| 7 | 12811-PCX-004 | COVER, CYLINDER HEAD SIDE ... | 1 | 1 | 1 | | |
| 8 | 12821-PCX-004 | GASKET, CYLINDER HEAD SIDE COVER | 1 | 1 | 1 | | |
| 9 | 14631-PCX-000 | SHAFT, VALVE ROCKER ARM | 2 | 2 | 2 | | |
| 10 | 15301-PE0-300 | BOLT, SEALING, 14MM | 1 | 1 | 1 | | |
| 11 | 15302-PE0-300 | WASHER, SEALING, 14MM | 1 | 1 | 1 | | |
| 12 | 15810-PCX-A01 | VALVE ASSY., SPOOL | 1 | 1 | 1 | | |
| 13 | 15816-PCX-005 | STAY, COUPLER HOLD | 1 | 1 | 1 | | |
| 14 | 15825-PCX-005 | FILTER ASSY., SPOOL VALVE ... | 1 | 1 | 1 | | |
| 15 | 32120-PCX-000 | BRACKET, ENGINE HARNESS | 1 | 1 | 1 | | |
| 16 | 37250-PCX-A01 | SWITCH ASSY., VALVE TIMING OIL PRESSURE | 1 | 1 | 1 | | |
| 17 | 90005-PCX-003 | BOLT-WASHER, 12X163 | 10 | 10 | 10 | | |
| 18 | 90011-PCX-004 | BOLT A, HEAD COVER | 2 | 2 | 2 | | |

E-10

CYLINDER HEAD

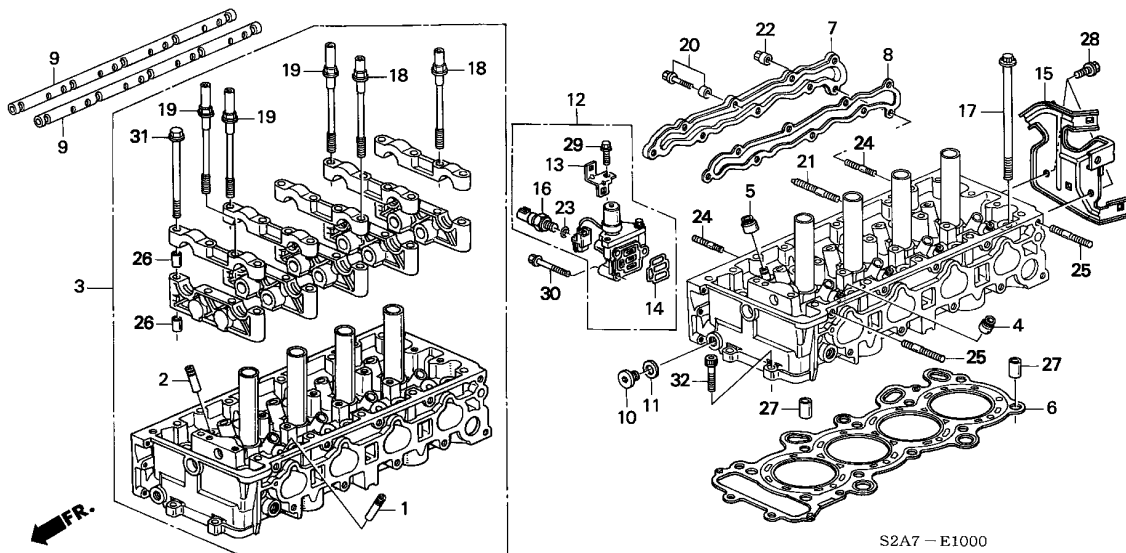

S2A7 - E1000

| Ref. No. | Part No. | Description | Reqd. QTY | | | Serial No. | Parts catalogue code |
|----------|----------------|--------------------------|-----------|---------|---------|------------|----------------------|
| | | | 2000 MT | 2001 MT | 2002 MT | | |
| 19 | 90012-PCX-004 | BOLT B, HEAD COVER | 3 | 3 | 3 | | |
| 20 | 90014-PCX-000 | BOLT-WASHER, 6X20 | 7 | 7 | 7 | | |
| 21 | 90026-PTO-000 | BOLT, STUD, 8X38 | 7 | 7 | 7 | | |
| 22 | 90202-PCX-000 | NUT, FLANGE, 6MM | 2 | 2 | 2 | | |
| 23 | 91319-PAA-A01 | O-RING, 13X1.5 | 1 | 1 | 1 | | |
| 24 | 92900-06020-0E | BOLT, STUD, 6X20 | 2 | 2 | 2 | | |
| 25 | 92900-08025-1B | BOLT, STUD, 8X25 | 2 | 2 | 2 | | |
| 26 | 94301-10160 | DOWEL PIN, 10X16 | 20 | 20 | 20 | | |
| 27 | 94301-14200 | DOWEL PIN, 14X20 | 2 | 2 | 2 | | |
| 28 | 95701-06012-08 | BOLT, FLANGE, 6X12 | 2 | 2 | 2 | | |
| 29 | 95701-06018-08 | BOLT, FLANGE, 6X18 | 1 | 1 | 1 | | |
| 30 | 95701-06050-08 | BOLT, FLANGE, 6X50 | 3 | 3 | 3 | | |
| 31 | 95701-08090-00 | BOLT, FLANGE, 8X90 | 15 | 15 | 15 | | |
| 32 | 96700-08032-07 | BOLT, SOCKET, 8X32 | 2 | 2 | 2 | | |

E-11

CAMSHAFT/CAM CHAIN

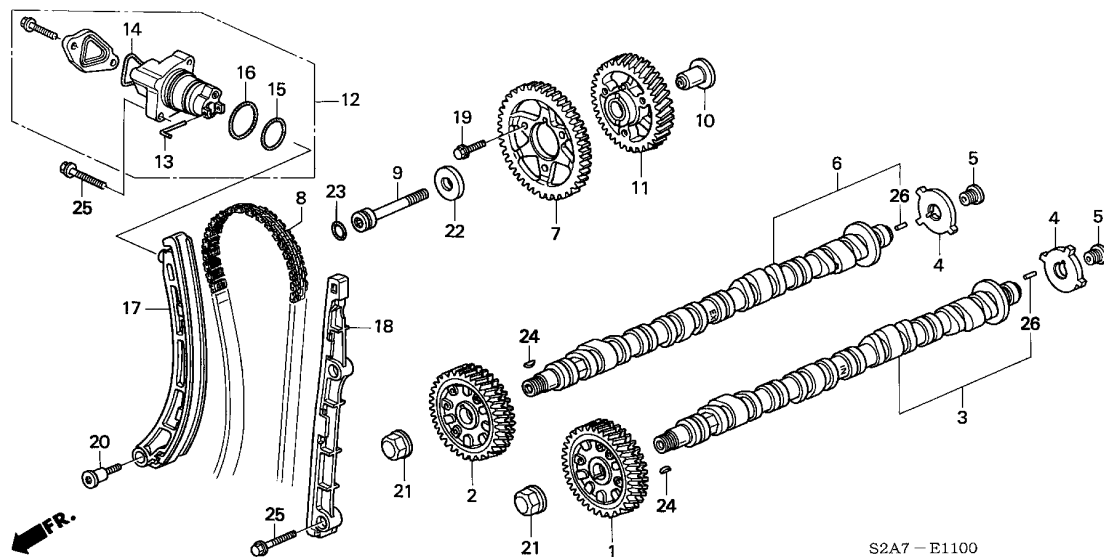

| Service item | F.R.T. |
|--|--------|
| TENSIONER COMP., CAM CHAIN ... | 0.4 |
| CAMSHAFT COMP., IN. | 1.6 |
| (ADD 0.2 FOR EACH.) | |
| (SIMULTANEOUS EXCHANGE WITH ROCKER ARM 2.6) | |
| .GEAR ASSY., CAM IN. (ADD 0.2 FOR EACH.) | |
| GEAR COMP., CAM IDLER | 2.1 |
| .SPROCKET, CAM CHAIN DRIVEN | |
| ARM COMP., CAM CHAIN TENSIONER | 6.4 |
| .CHAIN | |
| .GUIDE, CAM CHAIN | |

| Ref. No. | Part No. | Description | Reqd. QTY | | | Serial No. | Parts catalogue code |
|----------|---------------|--------------------------------|-----------|---------|---------|------------|----------------------|
| | | | 2000 MT | 2001 MT | 2002 MT | | |
| 1 | 14010-PCX-000 | GEAR ASSY., CAM IN. | 1 | 1 | 1 | | |
| 2 | 14011-PCX-000 | GEAR ASSY., CAM EX. | 1 | 1 | 1 | | |
| 3 | 14110-PCX-000 | CAMSHAFT COMP., IN. | 1 | 1 | 1 | | |
| 4 | 14113-PCX-000 | PLATE, CAM | 2 | 2 | 2 | | |
| 5 | 14114-PCX-000 | BOLT, SEALING, (14MM) | 2 | 2 | 2 | | |
| 6 | 14120-PCX-000 | CAMSHAFT COMP., EX. | 1 | 1 | 1 | | |
| 7 | 14210-PCX-004 | SPROCKET, CAM CHAIN DRIVEN .. | 1 | 1 | 1 | | |
| 8 | 14401-PCX-004 | CHAIN (138L) | 1 | 1 | 1 | | |
| 9 | 14421-PCX-003 | SHAFT, IDLER GEAR | 1 | 1 | 1 | | |
| 10 | 14422-PCX-000 | COLLAR, IDLE GEAR | 1 | 1 | 1 | | |
| 11 | 14431-PCX-000 | GEAR COMP., CAM IDLER | 1 | 1 | 1 | | |
| 12 | 14510-PCX-005 | TENSIONER COMP., CAM CHAIN .. | 1 | 1 | 1 | | |
| 13 | 14511-PCX-005 | SET PIN | | | | | |
| | | (TOOL) | (1) | (1) | (1) | | |
| 14 | 14512-PCX-005 | O-RING A | 1 | 1 | 1 | | |
| 15 | 14513-PCX-005 | O-RING B | 1 | 1 | 1 | | |
| 16 | 14514-PCX-005 | O-RING C | 1 | 1 | 1 | | |
| 17 | 14520-PCX-003 | ARM COMP., CAM CHAIN TENSIONER | 1 | 1 | 1 | | |
| 18 | 14530-PCX-004 | GUIDE, CAM CHAIN | 1 | 1 | 1 | | |
| 19 | 90001-PZ1-000 | BOLT, FLANGE, 6X16 | 3 | 3 | 3 | | |
| 20 | 90003-PCX-000 | BOLT, TENSIONER PIVOT | 1 | 1 | 1 | | |
| 21 | 90201-PCX-000 | NUT, FLANGE, 18MM | 2 | 2 | 2 | | |
| 22 | 90401-PCX-000 | WASHER, 13.6X34X4 | 1 | 1 | 1 | | |
| 23 | 91301-PCX-003 | O-RING, 16.3X1.5 | 1 | 1 | 1 | | |
| 24 | 94401-13120 | KEY, WOODRUFF, 13X12 | 2 | 2 | 2 | | |



E-11

CAMSHAFT/CAM CHAIN

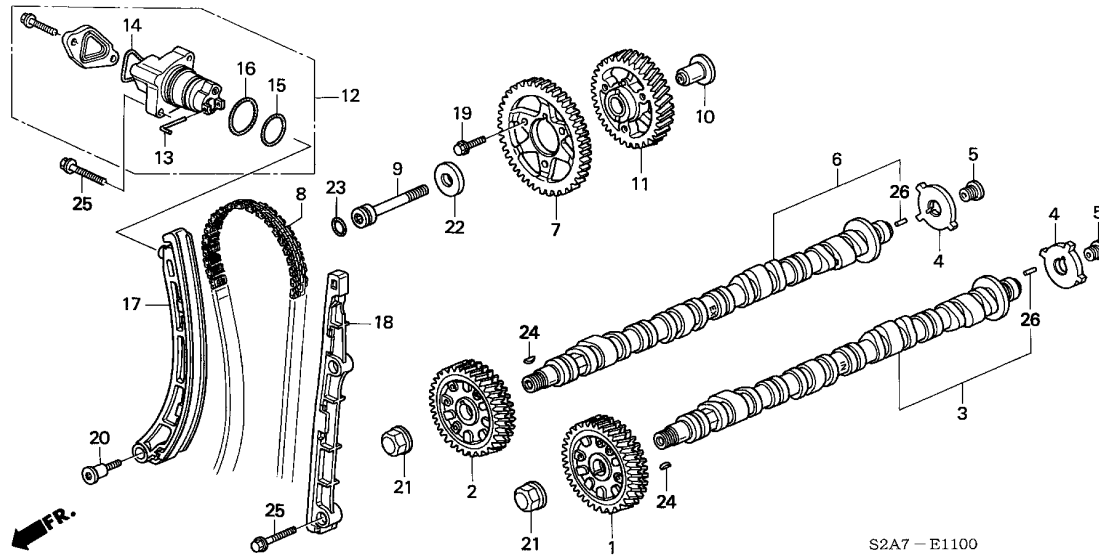

| Ref. No. | Part No. | Description | Reqd. QTY | | | Serial No. | Parts catalogue code |
|----------|----------|-------------|-----------|---------|---------|------------|----------------------|
| | | | 2000 MT | 2001 MT | 2002 MT | | |

| | | | | | | | |
|----|----------------|--------------------------|---|---|---|--|--|
| 25 | 95701-06025-08 | BOLT, FLANGE, 6X25 | 4 | 4 | 4 | | |
| 26 | 96220-20080 | ROLLER, 2X8 | 2 | 2 | 2 | | |

E-11-10

CAM CHAIN CASE

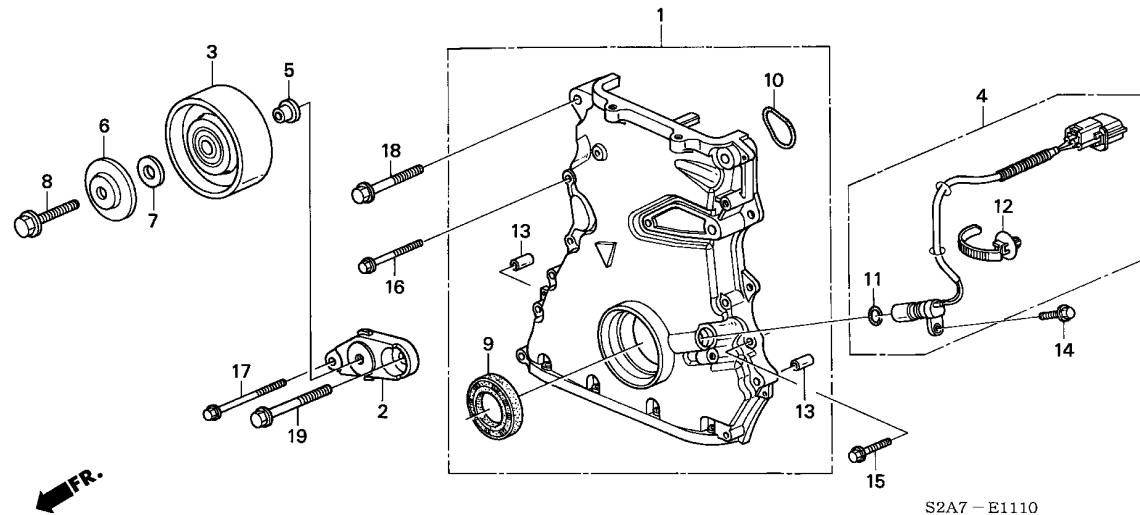

| Service item | F.R.T. |
|---------------------------|--------|
| PULLEY COMP., IDLE | 0.3 |
| SENSOR ASSY., CRANK | 0.6 |
| OIL SEAL, 43X58X8 | 0.7 |
| CASE ASSY., CHAIN | 6.2 |



| Ref. No. | Part No. | Description | Reqd. QTY | | | Serial No. | Parts catalogue code |
|----------|----------------|---------------------------------------|------------|------------|------------|------------|----------------------|
| | | | 2000 MT | 2001 MT | 2002 MT | | |
| 1 | 11410-PCX-000 | CASE ASSY., CHAIN | 1 | 1 | 1 | | |
| 2 | 31175-PCX-000 | BRACKET, IDLE PULLEY | 1 | 1 | 1 | | |
| 3 | 31190-PCX-000 | PULLEY COMP., IDLE | 1 | 1 | 1 | | |
| 4 | 37500-PCX-003 | SENSOR ASSY., CRANK | 1 | 1 | 1 | | |
| 5 | 38944-P02-000 | COLLAR, IDLE PULLEY | 1 | 1 | 1 | | |
| 6 | 38945-PM3-000 | COVER, BEARING | 1 | 1 | 1 | | |
| 7 | 90017-PE0-000 | WASHER, 10MM | 1 | 1 | 1 | | |
| 8 | 90031-PCX-000 | BOLT, SPECIAL FLANGE, 10X36 | 1 | 1 | 1 | | |
| 9 | 91212-PCX-003 | OIL SEAL, 43X58X8 | 1 | 1 | 1 | | |
| 10 | 91308-PCX-004 | O-RING, CHAIN CASE | 1 | 1 | 1 | | |
| 11 | 91333-PCX-003 | O-RING | 1 | 1 | 1 | | |
| 12 | 91551-SF4-003 | BAND, WIRE HARNESS (BROWN) (110MM) | 2 | 2 | 2 | | |
| 13 | 94301-08100 | DOWEL PIN, 8X10 | 2 | 2 | 2 | | |
| 14 | 95701-06018-08 | BOLT, FLANGE, 6X18 | 1 | 1 | 1 | | |
| 15 | 95701-06020-08 | BOLT, FLANGE, 6X20 | 1 | 1 | 1 | | |
| 16 | 95701-06035-08 | BOLT, FLANGE, 6X35 | 8 | 8 | 8 | | |
| 17 | 95701-06050-08 | BOLT, FLANGE, 6X50 | 1 | 1 | 1 | | |
| 18 | 95701-10045-08 | BOLT, FLANGE, 10X45 | 2 | 2 | 2 | | |
| 19 | 95801-10050-08 | BOLT, FLANGE, 10X50 | 1 | 1 | 1 | | |

E-12

VALVE/ROCKER ARM

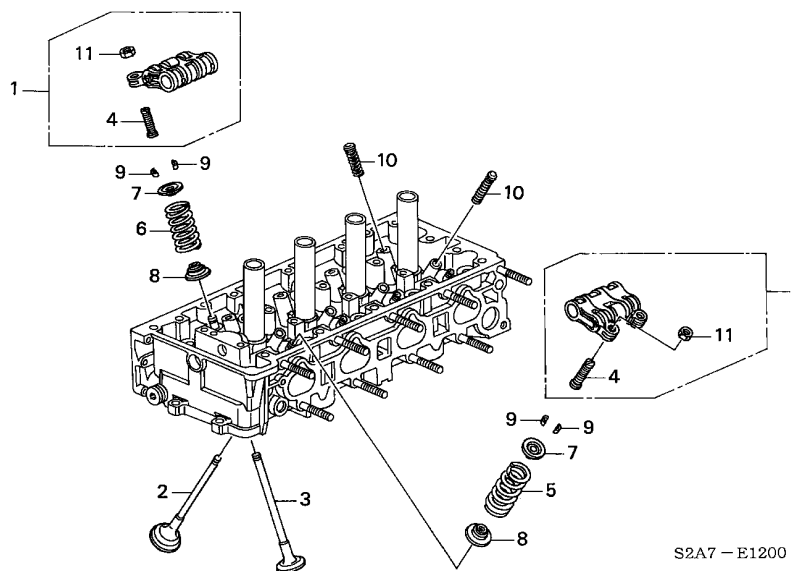

| Service item | F.R.T. |
|---|--------|
| ARM ASSY., ROCKER | 2.4 |
| (SAME TIME FOR TWO UNITS OR MORE) | |
| (SIMULTANEOUS EXCHANGE WITH CAMSHAFT 2.6) | |
| VALVE | 5.2 |
| (ADD 0.2 FOR EACH.) | |
| (INC. REFAÇING) | |

| Ref. No. | Part No. | Description | Reqd. QTY | | | Serial No. | Parts catalogue code |
|----------|---------------|---|-----------|---------|---------|------------|----------------------|
| | | | 2000 MT | 2001 MT | 2002 MT | | |
| 1 | 14620-PCX-000 | ARM ASSY., ROCKER | 8 | 8 | 8 | | |
| 2 | 14711-PCX-000 | VALVE, IN. (YELLOW) (NIPPON HATSUJO) | 8 | 8 | 8 | | |
| 3 | 14721-PCX-000 | VALVE, EX. (BLUE) (NIPPON HATSUJO) | 8 | 8 | 8 | | |
| 4 | 14744-PCX-004 | SCREW, TAPPET ADJUSTING | 16 | 16 | 16 | | |
| 5 | 14761-PCX-003 | SPRING, IN. VALVE | 8 | 8 | 8 | | |
| 6 | 14762-PCX-003 | SPRING, EX. VALVE | 8 | 8 | 8 | | |
| 7 | 14765-PCX-000 | RETAINER, VALVE SPRING | 16 | 16 | 16 | | |
| 8 | 14775-PCX-000 | SEAT, VALVE SPRING | 16 | 16 | 16 | | |
| 9 | 14781-PR7-A01 | COTTER, VALVE | 32 | 32 | 32 | | |
| 10 | 14820-PCX-003 | MOTION COMP., LOST | 8 | 8 | 8 | | |
| 11 | 90206-PT0-004 | NUT, TAPPET ADJUSTING | 16 | 16 | 16 | | |

E-13

OIL PUMP/OIL STRAINER

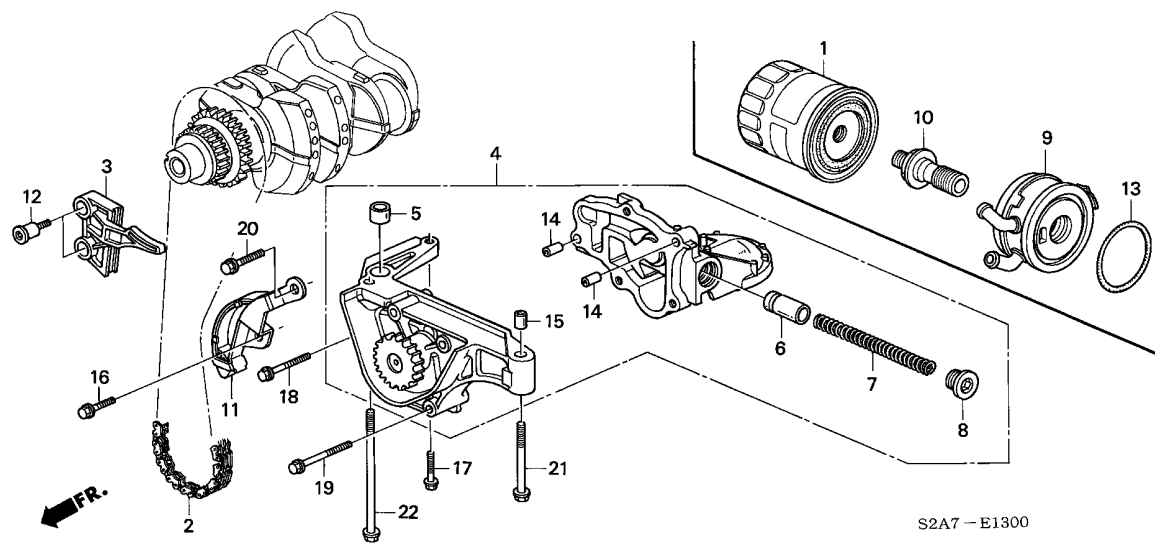

| Service item | F.R.T. |
|-----------------------------|--------|
| CARTRIDGE & WASHER SET, OIL | |
| FILTER | 0.2 |
| COOLER, ENGINE OIL | 0.7 |
| CHAIN | 6.4 |
| .PUMP ASSY., OIL | |

| Ref. No. | Part No. | Description | Reqd. QTY | | | Serial No. | Parts catalogue code |
|----------|----------------|--|------------|------------|------------|------------|----------------------|
| | | | 2000 MT | 2001 MT | 2002 MT | | |
| 1 | 04154-PR3-E00 | CARTRIDGE & WASHER SET, OIL FILTER (WITH 94109-14000) | (1) | (1) | (1) | | |
| 2 | 13441-PCX-004 | CHAIN (64L) | 1 | 1 | 1 | | |
| 3 | 13460-PCX-003 | GUIDE, OIL PUMP CHAIN | 1 | 1 | 1 | | |
| 4 | 15100-PCX-013 | PUMP ASSY., OIL | 1 | 1 | 1 | | |
| 5 | 15123-PCX-003 | DOWEL PIN, 18X13 | 1 | 1 | 1 | | |
| 6 | 15231-PR7-A00 | VALVE, RELIEF | 1 | 1 | 1 | | |
| 7 | 15232-PR7-A00 | SPRING, RELIEF VALVE | 1 | 1 | 1 | | |
| 8 | 15233-PR7-A00 | BOLT, SEALING, 20MM | 1 | 1 | 1 | | |
| 9 | 15500-PCX-004 | COOLER, ENGINE OIL | 1 | 1 | 1 | | |
| 10 | 15560-PCX-004 | BOLT, OIL COOLER CENTER | 1 | 1 | 1 | | |
| 11 | 15910-PCX-004 | TENSIONER COMP., OIL PUMP CHAIN | 1 | 1 | 1 | | |
| 12 | 90004-PCX-000 | BOLT, CHAIN GUIDE | 2 | 2 | 2 | | |
| 13 | 91316-PE7-730 | O-RING, 62.4X3.1 | 1 | 1 | 1 | | |
| 14 | 94301-08100 | DOWEL PIN, 8X10 | 2 | 2 | 2 | | |
| 15 | 94301-10120 | DOWEL PIN, 10X12 | 1 | 1 | 1 | | |
| 16 | 95701-06016-08 | BOLT, FLANGE, 6X16 | 1 | 1 | 1 | | |
| 17 | 95701-06025-08 | BOLT, FLANGE, 6X25 | 1 | 1 | 1 | | |
| 18 | 95701-06030-08 | BOLT, FLANGE, 6X30 | 1 | 1 | 1 | | |
| 19 | 95701-06045-08 | BOLT, FLANGE, 6X45 | 4 | 4 | 4 | | |
| 20 | 95701-08020-08 | BOLT, FLANGE, 8X20 | 1 | 1 | 1 | | |
| 21 | 95701-08075-08 | BOLT, FLANGE, 8X75 | 1 | 1 | 1 | | |
| 22 | 95701-08140-08 | BOLT, FLANGE, 8X140 | 1 | 1 | 1 | | |



E-14

CYLINDER BLOCK/OIL PAN

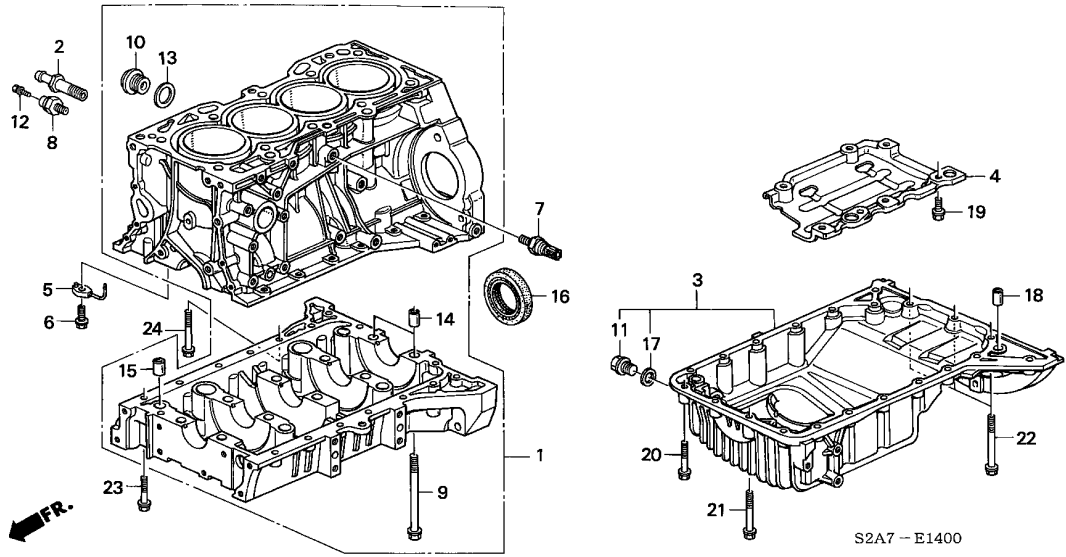

| Service item | F.R.T. |
|--------------------------------|--------|
| WASHER, DRAIN PLUG, 14MM | 0.2 |
| SWITCH, OIL PRESSURE | 0.4 |
| SENSOR ASSY., KNOCK | 0.7 |
| PAN COMP., OIL | 1.8 |
| OIL SEAL, 80X98X10 | 5.2 |
| BLOCK ASSY., CYLINDER | *15.8 |

| Ref. No. | Part No. | Description | Reqd. QTY | | | Serial No. | Parts catalogue code |
|----------|----------------|--------------------------------|-----------|---------|---------|------------|----------------------|
| | | | 2000 MT | 2001 MT | 2002 MT | | |
| 1 | 11000-PCX-000 | BLOCK ASSY., CYLINDER | 1 | 1 | 1 | | |
| 2 | 11107-PT2-000 | JOINT, OIL COOLER | 1 | 1 | 1 | | |
| 3 | 11200-PCX-000 | PAN COMP., OIL | 1 | 1 | 1 | | |
| 4 | 11221-PCX-000 | PLATE, BAFFLE | 1 | 1 | 1 | | |
| 5 | 15280-PCX-000 | BODY COMP., OIL JET | 4 | 4 | 4 | | |
| 6 | 15290-PR3-000 | BOLT COMP., OIL JET | 4 | 4 | 4 | | |
| 7 | 30530-PCX-003 | SENSOR ASSY., KNOCK | 1 | 1 | 1 | | |
| 8 | 37240-PCX-003 | SWITCH, OIL PRESSURE | 1 | 1 | 1 | | |
| 9 | 90001-PCX-003 | BOLT-WASHER, 10X105 | 10 | 10 | 10 | | |
| 10 | 90001-PM3-003 | BOLT, DRAIN PLUG, 28MM | 1 | 1 | 1 | | |
| 11 | 90009-PY3-000 | BOLT, DRAIN PLUG, 14MM | 1 | 1 | 1 | | |
| 12 | 90037-PCX-003 | BOLT-WASHER, 4X8 | 1 | 1 | 1 | | |
| 13 | 90401-PR4-000 | WASHER, SEALING, 28MM | 1 | 1 | 1 | | |
| 14 | 90702-PE0-000 | DOWEL PIN, 12X18 | 10 | 10 | 10 | | |
| 15 | 90703-PE0-000 | DOWEL PIN, 18X22 | 1 | 1 | 1 | | |
| 16 | 91214-PCX-003 | OIL SEAL, 80X98X10(NOK) | 1 | 1 | 1 | | |
| 17 | 94109-14000 | WASHER, DRAIN PLUG, 14MM | 1 | 1 | 1 | | |
| 18 | 94301-12200 | DOWEL PIN, 12X20 | 2 | 2 | 2 | | |
| 19 | 95701-06014-08 | BOLT, FLANGE, 6X14 | 7 | 7 | 7 | | |
| 20 | 95701-06035-08 | BOLT, FLANGE, 6X35 | 17 | 17 | 17 | | |
| 21 | 95701-06050-08 | BOLT, FLANGE, 6X50 | 1 | 1 | 1 | | |
| 22 | 95701-06065-08 | BOLT, FLANGE, 6X65 | 3 | 3 | 3 | | |
| 23 | 95701-08040-08 | BOLT, FLANGE, 8X40 | 15 | 15 | 15 | | |
| 24 | 95701-08055-08 | BOLT, FLANGE, 8X55 | 1 | 1 | 1 | | |

E-15

WATER PUMP

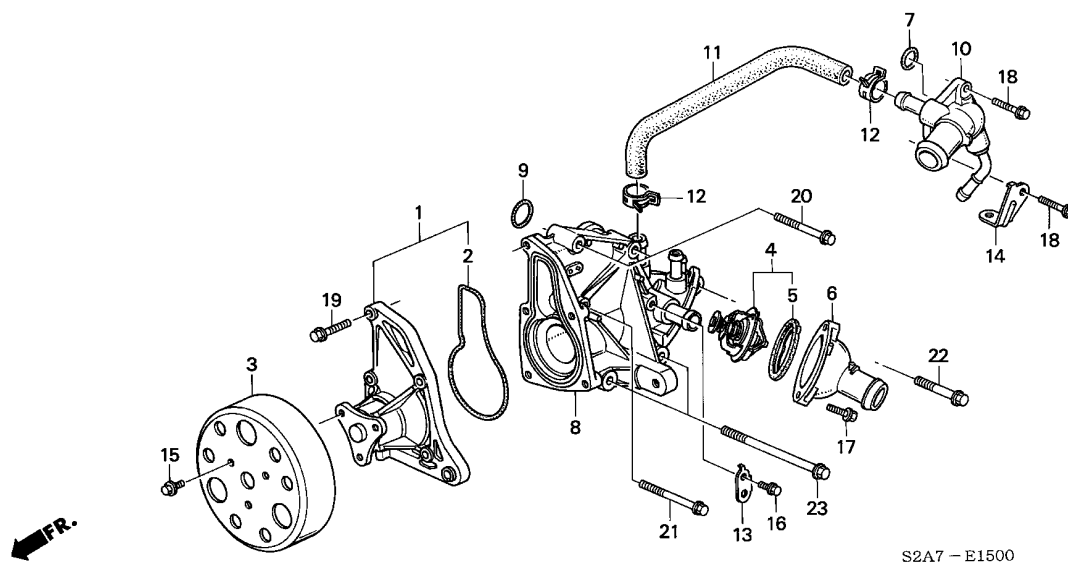

S2A7 - E1500

| Service item | F.R.T. |
|------------------------------|--------|
| PUMP SET, WATER | 0.6 |
| THERMOSTAT ASSY. | 0.9 |
| CASE COMP., THERMOSTAT | 1.4 |
| HOSE, BYPASS IN. | 2.3 |

| Ref. No. | Part No. | Description | Reqd. QTY | | | Serial No. | Parts catalogue code |
|----------|----------------|--|-----------|---------|---------|-----------------|----------------------|
| | | | 2000 MT | 2001 MT | 2002 MT | | |
| 1 | 19210-PCX-003 | PUMP SET, WATER | 1 | 1 | 1 | | |
| 2 | 19222-PCX-003 | GASKET, WATER PUMP | 1 | 1 | 1 | | |
| 3 | 19224-PCX-000 | PULLEY, WATER PUMP | 1 | 1 | 1 | | |
| 4 | 19301-PR7-305 | THERMOSTAT ASSY. (FUJI THOMSON) | 1 | 1 | - | | |
| | 19301-PR7-306 | THERMOSTAT ASSY. (NIPPON THERMOSTAT) | 1 | 1 | - | | |
| | 19301-P8E-A10 | | - | - | 1 | | |
| 5 | 19305-PR7-A00 | RUBBER, THERMOSTAT MOUNTING | 1 | 1 | 1 | | |
| 6 | 19311-PCX-000 | COVER, THERMOSTAT | 1 | 1 | 1 | | |
| 7 | 19313-PCX-003 | O-RING, WATER OUTLET COVER .. | 1 | 1 | 1 | | |
| 8 | 19320-PCX-000 | CASE COMP., THERMOSTAT | 1 | 1 | 1 | | |
| 9 | 19322-PCX-003 | O-RING, 43.8X3.1 | 1 | 1 | 1 | | |
| 10 | 19360-PCX-000 | COVER COMP., WATER | 1 | 1 | 1 | | |
| 11 | 19504-PCX-000 | HOSE, BYPASS IN. | 1 | 1 | 1 | | |
| 12 | 19513-PE0-003 | CLAMP, WATER HOSE (21.7MM) (CHUO HATSUJO) | 2 | 2 | 2 | | |
| 13 | 32123-P0G-A00 | STAY, TDC-SENSOR WIRE HARNESS (AIR CONDITIONER) | 1 | 1 | 1 | ----- N2 | |
| | | | (1) | (1) | (1) | ----- E,E1,G,G1 | |
| 14 | 32751-P0G-A00 | STAY C, ENGINE HARNESS | 1 | 1 | 1 | | |
| 15 | 90013-PCX-000 | BOLT, SPECIAL, 6X12 | 3 | 3 | 3 | | |
| 16 | 95701-06012-08 | BOLT, FLANGE, 6X12 | 1 | 1 | 1 | ----- N2 | |
| | | (AIR CONDITIONER) | (1) | (1) | (1) | ----- E,E1,G,G1 | |
| 17 | 95701-06020-08 | BOLT, FLANGE, 6X20 | 2 | 2 | 2 | | |
| 18 | 95701-06025-08 | BOLT, FLANGE, 6X25 | 2 | 2 | 2 | | |
| 19 | 95701-08030-08 | BOLT, FLANGE, 8X30 | 5 | 5 | 5 | | |



E-15

WATER PUMP

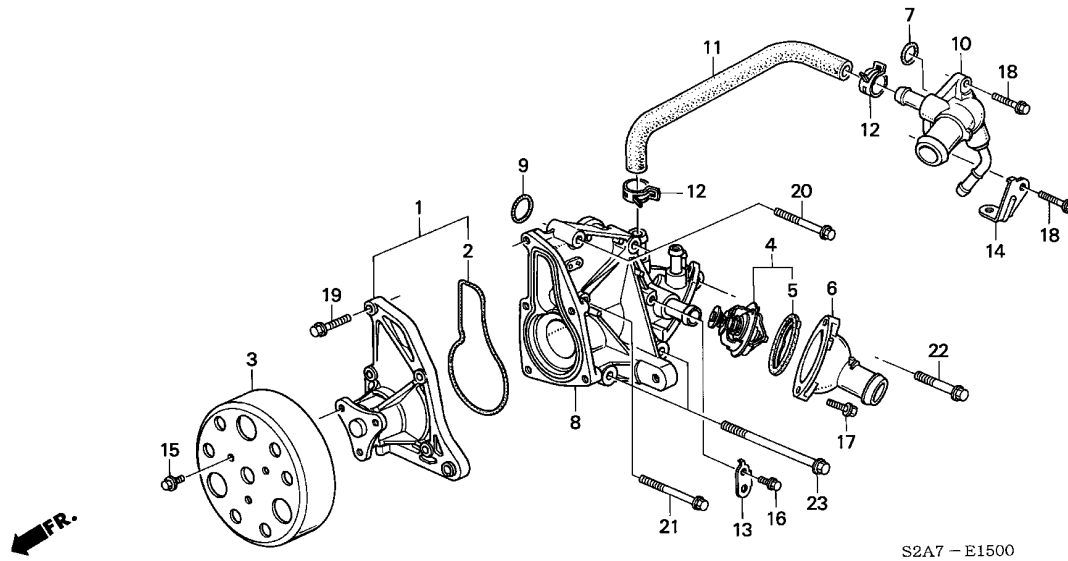

| Ref. No. | Part No. | Description | Reqd. QTY | | | Serial No. | Parts catalogue code |
|----------|----------------|----------------------------|-----------|---------|---------|------------|----------------------|
| | | | 2000 MT | 2001 MT | 2002 MT | | |
| 20 | 95701-08050-08 | BOLT, FLANGE, 8X50 | 2 | 2 | 2 | | |
| 21 | 95701-08060-08 | BOLT, FLANGE, 8X60 | 1 | 1 | 1 | | |
| 22 | 95701-10045-08 | BOLT, FLANGE, 10X45 | 1 | 1 | 1 | | |
| 23 | 95801-10100-08 | BOLT, FLANGE, 10X100 | 2 | 2 | 2 | | |

E-15-10

WATER HOSE

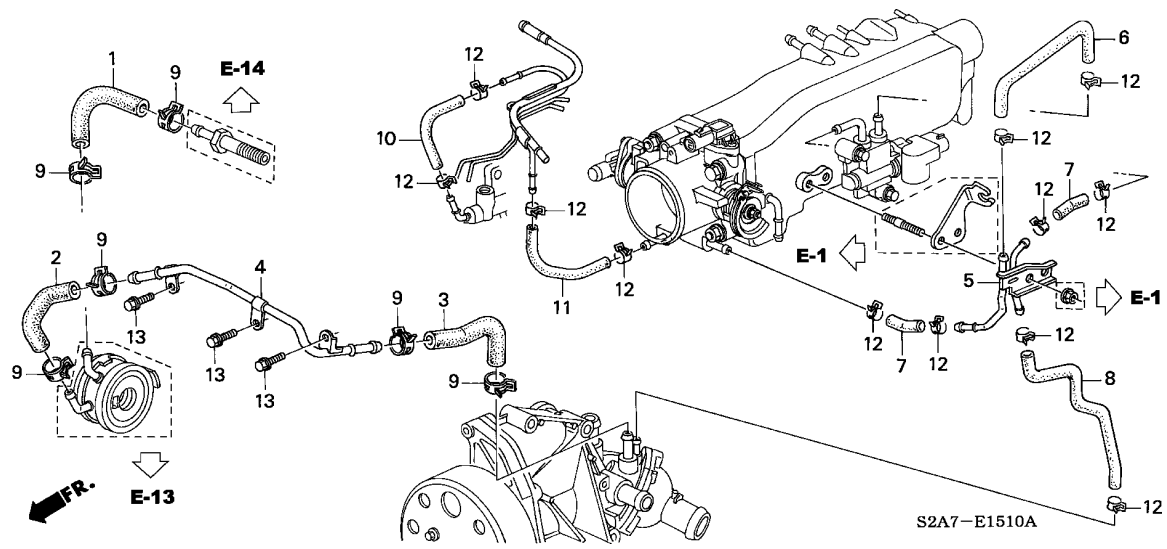

| Service item | F.R.T. |
|--------------------------------------|--------|
| HOSE A, BREATHER HEAT | 0.4 |
| .HOSE, THROTTLE BODY | 0.5 |
| HOSE A, OIL COOLER OUTLET | 0.5 |
| .HOSE B, BREATHER HEAT | |
| .HOSE, OIL COOLER IN. | |
| HOSE, ROTARY AIR CONTROL VALVE | 0.8 |
| HOSE B, OIL COOLER OUTLET | 0.9 |

| Ref. No. | Part No. | Description | Reqd. QTY | | | Serial No. | Parts catalogue code |
|----------|----------------|------------------------------------|-----------|---------|---------|------------|----------------------|
| | | | 2000 MT | 2001 MT | 2002 MT | | |
| 1 | 19422-PCX-000 | HOSE, OIL COOLER IN. | 1 | 1 | 1 | | |
| 2 | 19423-PCX-000 | HOSE A, OIL COOLER OUTLET ... | 1 | 1 | 1 | | |
| 3 | 19424-PCX-000 | HOSE B, OIL COOLER OUTLET ... | 1 | 1 | 1 | | |
| 4 | 19426-PCX-000 | PIPE COMP., OIL COOLER | 1 | 1 | 1 | | |
| 5 | 19505-PCX-000 | PIPE, CONNECTING | 1 | 1 | 1 | | |
| 6 | 19506-PCX-000 | HOSE, ROTARY AIR CONTROL VALVE IN. | 1 | 1 | 1 | | |
| 7 | 19507-PCX-000 | HOSE, THROTTLE BODY | 2 | 2 | 2 | | |
| 8 | 19508-PCX-000 | HOSE, ROTARY AIR CONTROL VALVE | 1 | 1 | 1 | | |
| 9 | 19512-PK2-003 | CLIP, HOSE, 18.7MM | 6 | 6 | 6 | | |
| 10 | 19514-PCX-000 | HOSE A, BREATHER HEAT | 1 | 1 | 1 | | |
| 11 | 19515-PCX-000 | HOSE B, BREATHER HEAT | 1 | 1 | 1 | | |
| 12 | 95002-41250-04 | CLAMP, TUBE (D12.5) | 12 | 12 | 12 | | |
| 13 | 95701-06014-08 | BOLT, FLANGE, 6X14 | 3 | 3 | 3 | | |



E-16

PISTON/CRANKSHAFT

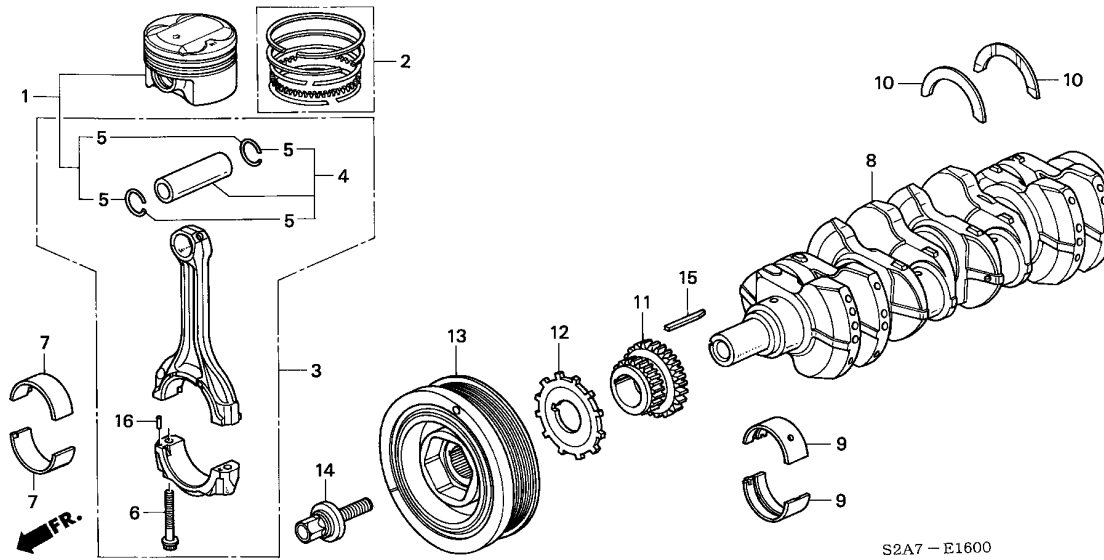

| Service item | F.R.T. |
|--|--------|
| PULLEY COMP., CRANKSHAFT | 0.4 |
| SPROCKET, DRIVE CHAIN | 6.4 |
| RING SET, PISTON | 7.0 |
| (ADD 0.4 FOR EACH.) | |
| PISTON SET | 7.1 |
| (ADD 0.5 FOR EACH.) | |
| ROD SET, CONNECTING (ADD 0.5 FOR EACH.) | |
| CRANKSHAFT COMP. | *15.8 |

| Ref. No. | Part No. | Description | Reqd. QTY | | | Serial No. | Parts catalogue code |
|----------|---------------|--|-----------|---------|---------|-------------------|----------------------|
| | | | 2000 MT | 2001 MT | 2002 MT | | |
| 1 | 13010-PCX-A01 | PISTON SET A (STD.) | 4 | - | - | | |
| | | | - | 4 | - | 1011644 E,E1,G,G1 | |
| | | | - | 4 | - | 1210337 N2 | |
| | 13010-PCX-A02 | | - | 4 | - | 1011645 E,E1,G,G1 | |
| | | | - | 4 | - | 1210338 N2 | |
| | | | - | - | 4 | | |
| | 13020-PCX-A01 | PISTON SET B (STD.) | 4 | - | - | | |
| | | | - | 4 | - | 1011644 E,E1,G,G1 | |
| | | | - | 4 | - | 1210337 N2 | |
| | 13020-PCX-A02 | | - | 4 | - | 1011645 E,E1,G,G1 | |
| | | | - | 4 | - | 1210338 N2 | |
| | | | - | - | 4 | | |
| | 13030-PCX-A01 | PISTON SET (OS 0.25) | (4) | - | - | | |
| | | | - | (4) | - | 1011644 E,E1,G,G1 | |
| | | | - | (4) | - | 1210337 N2 | |
| | 13030-PCX-A02 | | - | (4) | - | 1011645 E,E1,G,G1 | |
| | | | - | (4) | - | 1210338 N2 | |
| | | | - | - | (4) | | |
| 2 | 13011-PCX-004 | RING SET, PISTON (STD.)(RIKEN) | 4 | - | - | | |
| | | | - | 4 | - | 1011644 E,E1,G,G1 | |
| | | | - | 4 | - | 1210337 N2 | |
| | 13011-PCX-014 | RING SET, PISTON (STD.) | - | 4 | - | 1011645 E,E1,G,G1 | |
| | | | - | 4 | - | 1210338 N2 | |
| | | | - | - | 4 | | |
| | 13021-PCX-004 | RING SET, PISTON (OS 0.25) (RIKEN) | (4) | - | - | | |
| | | | - | (4) | - | 1011644 E,E1,G,G1 | |
| | | | - | (4) | - | 1210337 N2 | |

E-16

PISTON/CRANKSHAFT

| Ref. No. | Part No. | Description | Reqd. QTY | | | Serial No. | Parts catalogue code |
|----------|---------------|--|-----------|---------|---------|-------------------------|----------------------|
| | | | 2000 MT | 2001 MT | 2002 MT | | |
| (2) | 13021-PCX-014 | RING SET, PISTON (OS 0.25) (RIKEN) | - | (4) | - | 1011645 ----- E,E1,G,G1 | |
| | | | - | (4) | - | 1210338 ----- N2 | |
| | | | - | - | (4) | | |
| 3 | 13050-PCX-A00 | ROD SET, CONNECTING | 4 | 4 | 4 | | |
| 4 | 13060-PCX-000 | PISTON PIN SET | 4 | 4 | 4 | | |
| 5 | 13115-PCX-000 | CLIP, PISTON PIN, 1.6MM | 8 | 8 | 8 | | |
| 6 | 13204-PCX-003 | BOLT, CONNECTING ROD | 8 | 8 | 8 | | |
| 7 | 13211-PCX-003 | BEARING A, CONNECTING ROD (BLUE)(DAIDO) | 8 | 8 | 8 | | |
| | 13212-PCX-003 | BEARING B, CONNECTING ROD (BLACK)(DAIDO) | 8 | 8 | 8 | | |
| | 13213-PCX-003 | BEARING C, CONNECTING ROD (BROWN)(DAIDO) | 8 | 8 | 8 | | |
| | 13214-PCX-003 | BEARING D, CONNECTING ROD (GREEN)(DAIDO) | 8 | 8 | 8 | | |
| | 13215-PCX-003 | BEARING E, CONNECTING ROD (YELLOW)(DAIDO) | 8 | 8 | 8 | | |
| | 13216-PCX-003 | BEARING F, CONNECTING ROD (PINK)(DAIDO) | 8 | 8 | 8 | | |
| | 13217-PCX-003 | BEARING G, CONNECTING ROD (RED)(DAIDO) | 8 | 8 | 8 | | |
| 8 | 13310-PCX-000 | CRANKSHAFT COMP. | 1 | 1 | 1 | | |
| 9 | 13321-PCX-003 | BEARING A, MAIN (BLUE)(DAIDO) | 10 | 10 | 10 | | |
| | 13322-PCX-003 | BEARING B, MAIN (BLACK)(DAIDO) | 10 | 10 | 10 | | |
| | 13323-PCX-003 | BEARING C, MAIN (BROWN)(DAIDO) | 10 | 10 | 10 | | |
| | 13324-PCX-003 | BEARING D, MAIN (GREEN)(DAIDO) | 10 | 10 | 10 | | |
| | 13325-PCX-003 | BEARING E, MAIN (YELLOW) (DAIDO) | 10 | 10 | 10 | | |
| | 13326-PCX-003 | BEARING F, MAIN (PINK)(DAIDO) | 10 | 10 | 10 | | |
| 10 | 13331-PCX-003 | WASHER, THRUST (DAIDO) | 2 | 2 | 2 | | |
| 11 | 13620-PCX-004 | SPROCKET, DRIVE CHAIN | 1 | 1 | 1 | | |
| 12 | 13622-PCX-003 | PLATE, CRANK PULSER | 1 | 1 | 1 | | |
| 13 | 13810-PCX-003 | PULLEY COMP., CRANKSHAFT | 1 | 1 | 1 | | |
| 14 | 90017-PCX-003 | BOLT-WASHER, 16X49 | 1 | 1 | 1 | | |
| 15 | 90704-PT0-000 | KEY, 4.5X38.5 | 1 | 1 | 1 | | |
| 16 | 94303-04065 | PIN C, DOWEL, 4X6.5 | 8 | 8 | 8 | | |

2

E-18

CLUTCH

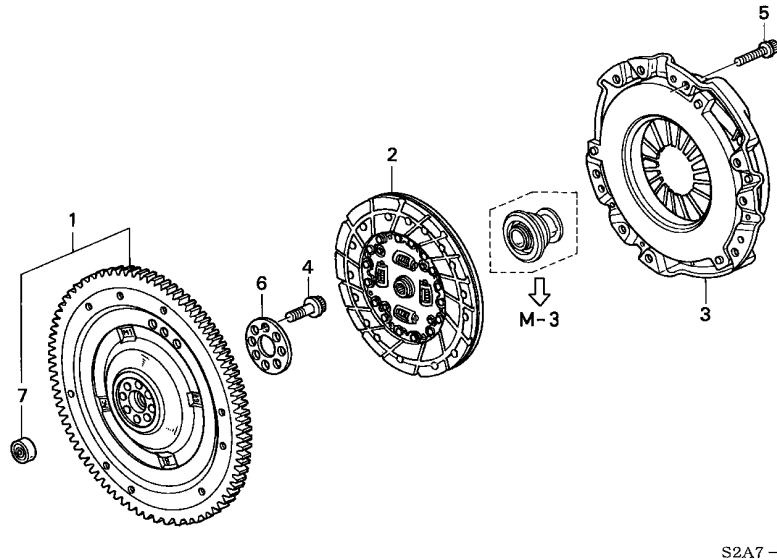

| Service item | F.R.T. |
|---|--------|
| DISK COMP., FRICTION | 4.7 |
| (ADD 0.1 TO THE MODEL WITH BEARING, CLUTCH RELEASE) | |
| .DISK COMP., PRESSURE | |
| FLYWHEEL COMP. | 4.9 |
| BEARING, CLUTCH PILOT | 5.0 |

| Ref. No. | Part No. | Description | Reqd. QTY | | | Serial No. | Parts catalogue code |
|----------|---------------|-------------------------------------|-----------|---------|---------|---------------|----------------------|
| | | | 2000 MT | 2001 MT | 2002 MT | | |
| 1 | 22100-PCX-005 | FLYWHEEL COMP. | 1 | 1 | 1 | | |
| 2 | 22200-PCX-015 | DISK COMP., FRICTION | 1 | - | - | ----- 1005566 | E,E1,G,G1 |
| | | | 1 | - | - | ----- 1201185 | N2 |
| | 22200-PCX-025 | | 1 | - | - | 1005567 | ----- E,E1,G,G1 |
| | | | 1 | - | - | 1201186 | ----- N2 |
| | 22200-PCX-035 | | - | 1 | - | 1011239 | ----- E,E1,G,G1 |
| | | | - | 1 | - | 1210294 | ----- N2 |
| | 22200-PCX-045 | | - | 1 | - | 1011240 | ----- E,E1,G,G1 |
| | | | - | 1 | - | 1210295 | ----- N2 |
| | 22200-PCX-055 | | - | - | 1 | | |
| 3 | 22300-PCX-005 | DISK COMP., PRESSURE | 1 | 1 | - | | |
| | 22300-PCX-015 | | - | - | 1 | | |
| 4 | 90011-PCX-B00 | BOLT (12MM) | 8 | 8 | 8 | | |
| 5 | 90034-689-000 | BOLT, TWELVE POINT, 8MM (TOKAI TRW) | 9 | 9 | 9 | | |
| 6 | 90429-PCX-000 | WASHER, 38X88X2 | 1 | 1 | 1 | | |
| 7 | 91006-PCX-008 | BEARING, CLUTCH PILOT | 1 | 1 | 1 | | |

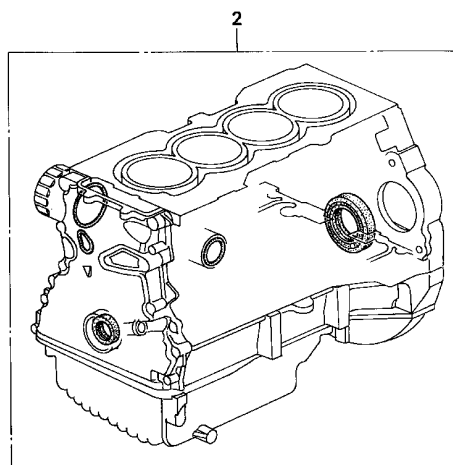
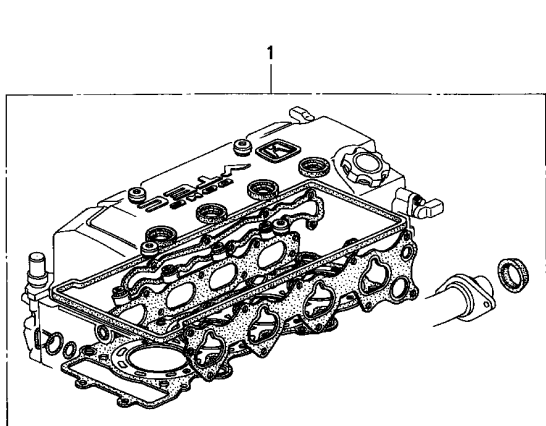

S2A7 - E2000

Service item F.R.T.
NOT INFORMATION

| Ref. No. | Part No. | Description | Reqd. QTY | | | Serial No. | Parts catalogue code |
|----------|---------------|-------------------------------|-----------|---------|---------|------------|----------------------|
| | | | 2000 MT | 2001 MT | 2002 MT | | |
| 1 | 06110-PCX-000 | GASKET KIT, CYLINDER HEAD ... | 1 | 1 | 1 | | |
| 2 | 06111-PCX-020 | GASKET KIT, CYLINDER BLOCK .. | 1 | 1 | 1 | | |



E-20-10

ENGINE ASSY./TRANSMISSION ASSY.

2

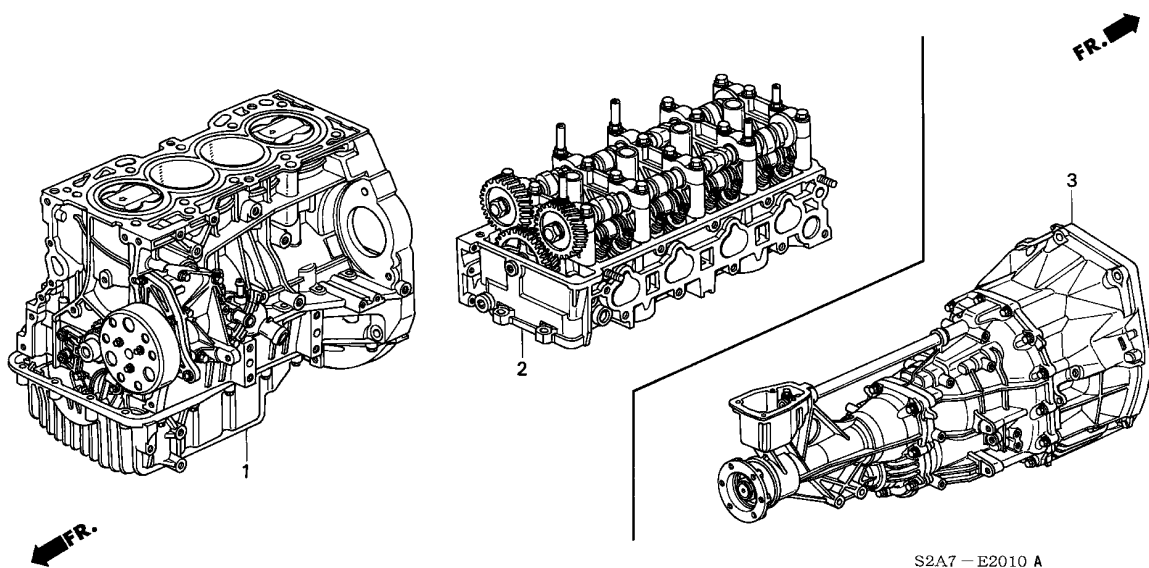

| Service item | F.R.T. |
|--------------------------------|--------|
| TRANSMISSION ASSY. | 4.4 |
| GENERAL ASSY., CYLINDER HEAD - | 5.3 |
| ENGINE ASSY., BLOCK | *10.4 |

| Ref. No. | Part No. | Description | Reqd. QTY | | | Serial No. | Parts catalogue code | |
|----------|---------------|------------------------------|-----------|---------|---------|------------|----------------------|-----------|
| | | | 2000 MT | 2001 MT | 2002 MT | | | |
| 1 | 10002-PCX-E01 | ENGINE ASSY., BLOCK | 1 | - | - | ----- | E,E1,G,G1 | |
| | 10002-PCX-E02 | | 1 | - | - | ----- | E,E1,G,G1 | |
| | 10002-PCX-A02 | | - | 1 | - | ----- | 1011644 E,E1,G,G1 | |
| | | | 1 | - | - | ----- | N2 | |
| | | | - | 1 | - | ----- | 1210337 N2 | |
| | 10002-PCX-E03 | | - | 1 | - | 1011645 | ----- | E,E1,G,G1 |
| | 10002-PCX-A03 | | - | 1 | - | 1210338 | ----- | N2 |
| | 10002-PCX-A04 | | - | - | 1 | ----- | N2 | |
| | 10002-PCX-E04 | | - | - | 1 | ----- | E1,G1 | |
| 2 | 10003-PCX-E02 | GENERAL ASSY., CYLINDER HEAD | 1 | 1 | 1 | | | |
| 3 | 20011-PCY-010 | TRANSMISSION ASSY. (6-SPEED) | 1 | 1 | 1 | | | |

M-1

CLUTCH HOUSING

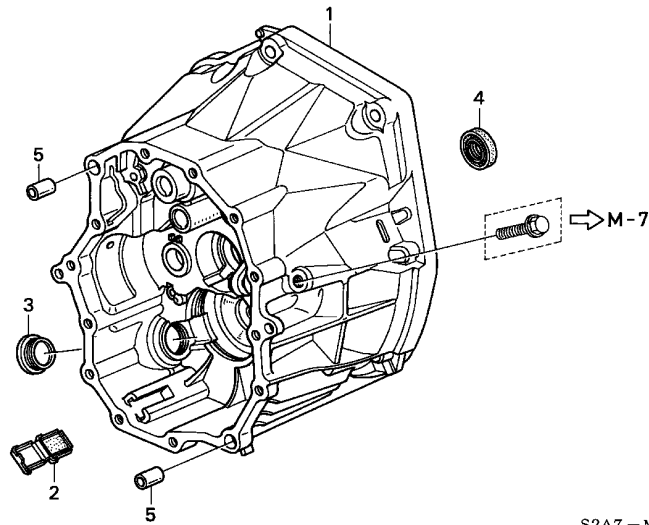

| Service item | F.R.T. |
|--------------------------|--------|
| OIL SEAL, 28X43X7 | 4.8 |
| CASE COMP., CLUTCH | 6.8 |

| Ref. No. | Part No. | Description | Reqd. QTY | | | Serial No. | Parts catalogue code |
|----------|---------------|-------------------------------|-----------|---------|---------|------------|----------------------|
| | | | 2000 MT | 2001 MT | 2002 MT | | |
| 1 | 21000-PCY-000 | CASE COMP., CLUTCH | 1 | 1 | 1 | | |
| 2 | 21120-PG2-003 | MAGNET, TRANSMISSION | 1 | 1 | 1 | | |
| 3 | 90083-PJ3-000 | BOLT, SEALING, 34MM | 1 | 1 | 1 | | |
| 4 | 91216-PG1-005 | OIL SEAL, 28X43X7 (NOK) | 1 | 1 | 1 | | |
| 5 | 94301-14200 | DOWEL PIN, 14X20 | 2 | 2 | 2 | | |



M-2

TRANSMISSION HOUSING

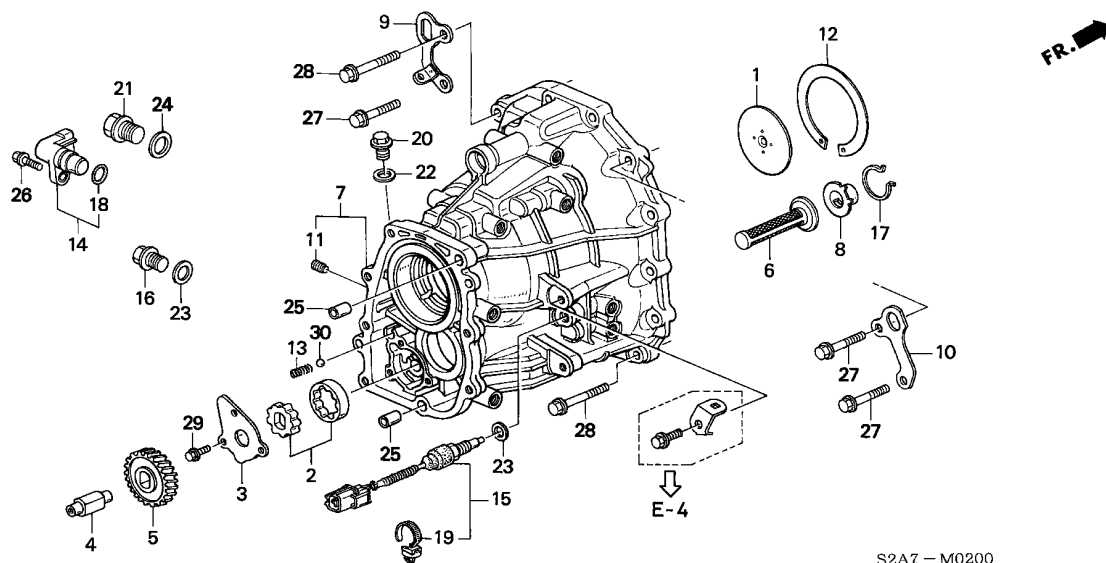

S2A7 - M0200

| Service item | F.R.T. |
|--------------------------------|--------|
| PICK UP ASSY. | 0.3 |
| .WASHER, DRAIN PLUG, 14MM | |
| SWITCH ASSY., BACK LIGHT | 0.5 |
| ROTOR SET A, OIL PUMP | 4.8 |
| CASE COMP., TRANSMISSION | 6.1 |

| Ref. No. | Part No. | Description | Reqd. QTY | | | Serial No. | Parts catalogue code |
|----------|---------------|--------------------------------|-----------|---------|---------|------------|----------------------|
| | | | 2000 MT | 2001 MT | 2002 MT | | |
| 1 | 21104-PX5-010 | PLATE M, OIL GUIDE | 1 | 1 | 1 | | |
| 2 | 21168-PCY-305 | ROTOR SET A, OIL PUMP (41) .. | 1 | 1 | 1 | | |
| | 21169-PCY-305 | ROTOR SET B, OIL PUMP (41) .. | 1 | 1 | 1 | | |
| | 21170-PCY-305 | ROTOR SET C, OIL PUMP (41) .. | 1 | 1 | 1 | | |
| 3 | 21173-PCY-000 | PLATE, OIL PUMP | 1 | 1 | 1 | | |
| 4 | 21174-PCY-000 | SHAFT, OIL PUMP | 1 | 1 | 1 | | |
| 5 | 21175-PCY-000 | GEAR, OIL PUMP | 1 | 1 | 1 | | |
| 6 | 21180-PR8-016 | STRAINER COMP., OIL PUMP | 1 | 1 | 1 | | |
| 7 | 21200-PCY-000 | CASE COMP., TRANSMISSION | 1 | 1 | 1 | | |
| 8 | 21213-PCY-000 | GUIDE, SUCTION | 1 | 1 | 1 | | |
| 9 | 21220-PCY-000 | HANGER COMP. A, TRANSMISSION | 1 | 1 | 1 | | |
| 10 | 21225-PCY-000 | HANGER, TRANSMISSION | 1 | 1 | 1 | | |
| 11 | 21245-PX4-003 | SCREW, SEALING | 1 | 1 | 1 | | |
| 12 | 23931-PR8-F00 | SHIM A, 82MM | 1 | 1 | 1 | | |
| | 23932-PR8-F00 | SHIM B, 82MM | 1 | 1 | 1 | | |
| | 23933-PR8-F00 | SHIM C, 82MM | 1 | 1 | 1 | | |
| | 23934-PR8-F00 | SHIM D, 82MM | 1 | 1 | 1 | | |
| | 23935-PR8-F00 | SHIM E, 82MM | 1 | 1 | 1 | | |
| | 23936-PR8-F00 | SHIM F, 82MM | 1 | 1 | 1 | | |
| | 23937-PR8-F00 | SHIM G, 82MM | 1 | 1 | 1 | | |
| | 23938-PR8-F00 | SHIM H, 82MM | 1 | 1 | 1 | | |
| | 23939-PR8-F00 | SHIM I, 82MM | 1 | 1 | 1 | | |
| | 23940-PR8-F00 | SHIM J, 82MM | 1 | 1 | 1 | | |
| | 23941-PR8-F00 | SHIM K, 82MM | 1 | 1 | 1 | | |
| | 23942-PR8-F00 | SHIM L, 82MM | 1 | 1 | 1 | | |
| | 23943-PR8-F00 | SHIM M, 82MM | 1 | 1 | 1 | | |
| | 23944-PR8-F00 | SHIM N, 82MM | 1 | 1 | 1 | | |

M-2

TRANSMISSION HOUSING

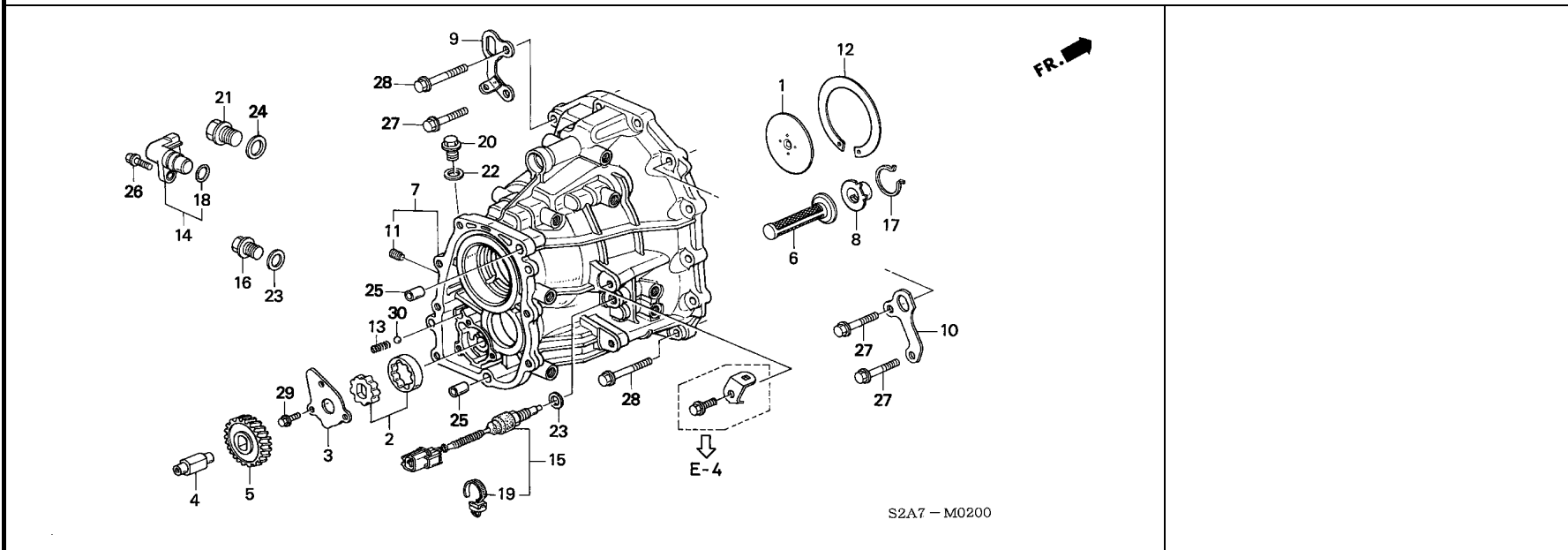

| Ref. No. | Part No. | Description | Reqd. QTY | | | Serial No. | Parts catalogue code |
|----------|----------------|---|-----------|---------|---------|------------|----------------------|
| | | | 2000 MT | 2001 MT | 2002 MT | | |
| 12) | 23945-PR8-F00 | SHIM O, 82MM | 1 | 1 | 1 | | |
| | 23946-PR8-F00 | SHIM P, 82MM | 1 | 1 | 1 | | |
| | 23947-PR8-F00 | SHIM Q, 82MM | 1 | 1 | 1 | | |
| | 23948-PR8-F00 | SHIM R, 82MM | 1 | 1 | 1 | | |
| | 23949-PR8-F00 | SHIM S, 82MM | 1 | 1 | 1 | | |
| | 23950-PR8-F00 | SHIM T, 82MM | 1 | 1 | 1 | | |
| | 23951-PR8-F00 | SHIM U, 82MM | 1 | 1 | 1 | | |
| 13 | 24457-PR8-000 | SPRING, RELIEF VALVE | 1 | 1 | 1 | | |
| 14 | 28810-PCJ-014 | PICK UP ASSY. (MATSUSHITA) .. | 1 | 1 | 1 | | |
| 15 | 35600-PCY-003 | SWITCH ASSY., BACK LIGHT | 1 | 1 | 1 | | |
| 16 | 90081-PB6-000 | BOLT, PLUG, 14MM | 1 | 1 | 1 | | |
| 17 | 90604-PCY-000 | CIRCLIP, 34.2 | 1 | 1 | 1 | | |
| 18 | 91309-PX4-003 | O-RING, 16X2.1 | 1 | 1 | 1 | | |
| 19 | 91558-PFD-003 | CLIP, HARNESS BAND (GRAY) (135MM) (7MM HOLE) | 1 | 1 | 1 | | |
| 20 | 92800-12000 | BOLT, DRAIN PLUG, 12MM | 1 | 1 | 1 | | |
| 21 | 92800-20000 | BOLT, DRAIN PLUG, 20MM | 1 | 1 | 1 | | |
| 22 | 94109-12000 | WASHER, DRAIN PLUG, 12MM | 1 | 1 | 1 | | |
| 23 | 94109-14000 | WASHER, DRAIN PLUG, 14MM | 2 | 2 | 2 | | |
| 24 | 94109-20000 | WASHER, DRAIN PLUG, 20MM | 1 | 1 | 1 | | |
| 25 | 94301-14200 | DOWEL PIN, 14X20 | 2 | 2 | 2 | | |
| 26 | 95701-06018-08 | BOLT, FLANGE, 6X18 | 1 | 1 | 1 | | |
| 27 | 95701-08040-08 | BOLT, FLANGE, 8X40 | 18 | 18 | 18 | | |
| 28 | 95701-08050-08 | BOLT, FLANGE, 8X50 | 4 | 4 | 4 | | |
| 29 | 96001-06016-00 | BOLT, FLANGE, 6X16 | 3 | 3 | 3 | | |
| 30 | 96211-10000 | BALL, STEEL, #10 (5/16) | 1 | 1 | 1 | | |

M-2-10

SECONDARY SHAFT

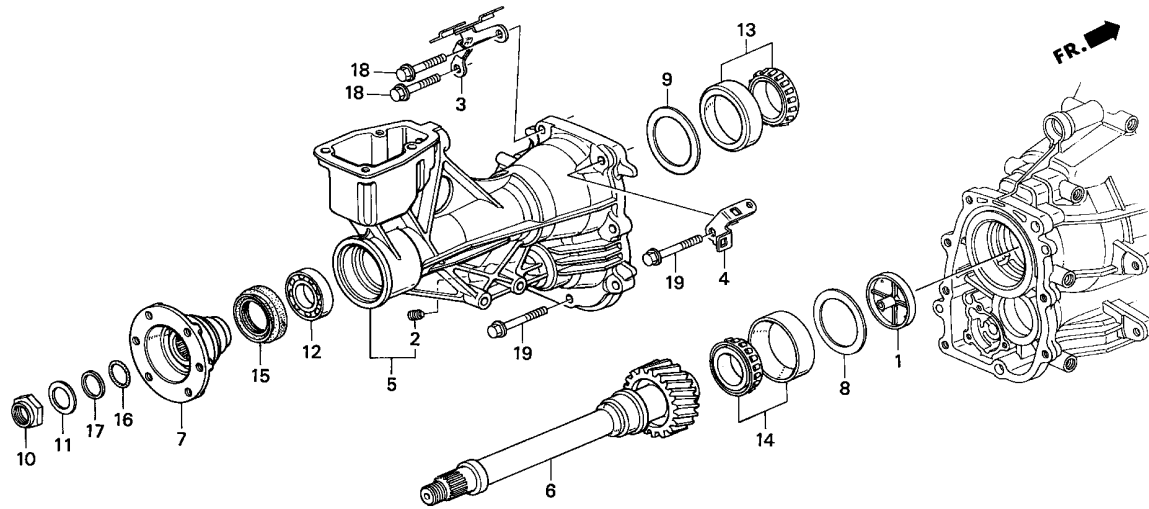

S2A7 - M0210

| Service item | F.R.T. |
|------------------------------|--------|
| OIL SEAL, 40X60X9 | 0.9 |
| COVER COMP., RR. | 5.1 |
| SHAFT COMP., SECONDARY | 5.3 |
| (INC. RELATIVE PART) | |

| Ref. No. | Part No. | Description | Reqd. QTY | | | Serial No. | Parts catalogue code |
|----------|---------------|--------------------------------|-----------|---------|---------|------------|----------------------|
| | | | 2000 MT | 2001 MT | 2002 MT | | |
| 1 | 21105-PCY-000 | PLATE, OIL GUIDE SETTING | 1 | 1 | 1 | | |
| 2 | 21245-PX4-003 | SCREW, SEALING | 1 | 1 | 1 | | |
| 3 | 21390-PCY-010 | STAY COMP., HARNESS | 1 | 1 | 1 | | |
| 4 | 21398-PCY-000 | CLAMP, HARNESS | 1 | 1 | 1 | | |
| 5 | 21500-PCY-010 | COVER COMP., RR. | 1 | 1 | 1 | | |
| 6 | 23230-PCY-000 | SHAFT COMP., SECONDARY | 1 | - | - | ----- | E,E1,G,G1 |
| | 23230-PCY-010 | | 1 | - | - | ----- | N2 |
| 7 | 40441-PCY-010 | FLANGE, COMPANION | 1 | 1 | 1 | | |
| 8 | 41381-PCY-000 | SHIM, A 68MM, | 1 | 1 | 1 | | |
| | 41382-PCY-000 | SHIM, B 68MM, | 1 | 1 | 1 | | |
| | 41383-PCY-000 | SHIM, C 68MM, | 1 | 1 | 1 | | |
| | 41384-PCY-000 | SHIM, D 68MM, | 1 | 1 | 1 | | |
| | 41385-PCY-000 | SHIM, E 68MM, | 1 | 1 | 1 | | |
| | 41386-PCY-000 | SHIM, F 68MM, | 1 | 1 | 1 | | |
| | 41387-PCY-000 | SHIM, G 68MM, | 1 | 1 | 1 | | |
| | 41388-PCY-000 | SHIM, H 68MM, | 1 | 1 | 1 | | |
| | 41389-PCY-000 | SHIM, I 68MM, | 1 | 1 | 1 | | |
| | 41390-PCY-000 | SHIM, J 68MM, | 1 | 1 | 1 | | |
| | 41391-PCY-000 | SHIM, K 68MM, | 1 | 1 | 1 | | |
| | 41392-PCY-000 | SHIM, L 68MM, | 1 | 1 | 1 | | |
| | 41393-PCY-000 | SHIM, M 68MM, | 1 | 1 | 1 | | |
| | 41394-PCY-000 | SHIM, N 68MM, | 1 | 1 | 1 | | |
| | 41395-PCY-000 | SHIM, O 68MM, | 1 | 1 | 1 | | |
| | 41396-PCY-000 | SHIM, P 68MM, | 1 | 1 | 1 | | |
| | 41397-PCY-000 | SHIM, Q 68MM, | 1 | 1 | 1 | | |
| | 41398-PCY-000 | SHIM, R 68MM, | 1 | 1 | 1 | | |
| | 41399-PCY-000 | SHIM, S 68MM, | 1 | 1 | 1 | | |

M-2-10

SECONDARY SHAFT

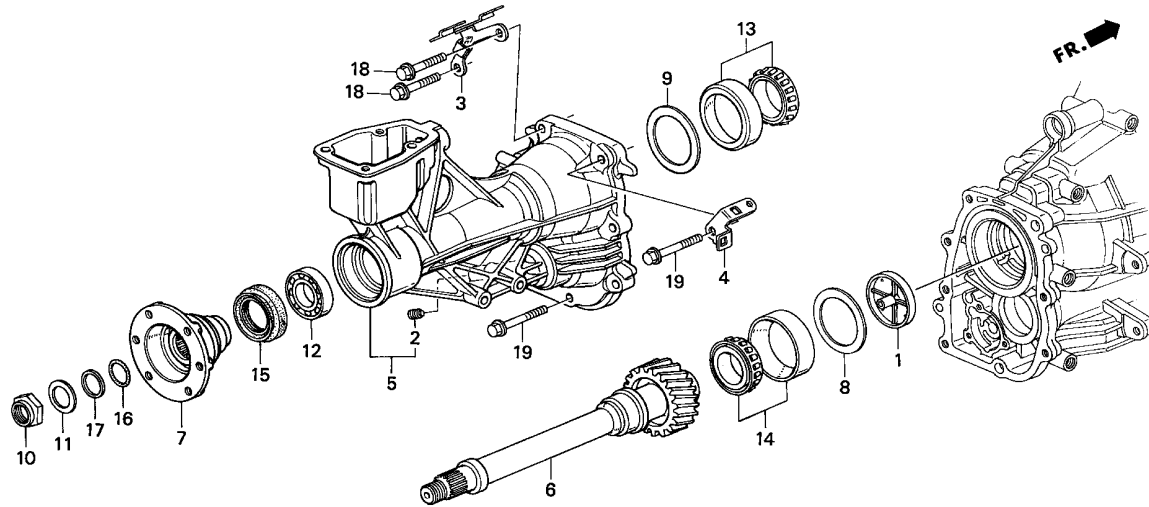

S2A7 - M0210

| Ref. No. | Part No. | Description | Reqd. QTY | | | Serial No. | Parts catalogue code |
|----------|---------------|--|-----------|---------|---------|------------|----------------------|
| | | | 2000 MT | 2001 MT | 2002 MT | | |
| (8) | 41400-PCY-000 | SHIM, T 68MM, | 1 | 1 | 1 | | |
| | 9 | 41384-PCY-000 SHIM, D 68MM, | 1 | 1 | 1 | | |
| | 10 | 90203-PCY-000 NUT, HEX., 27MM | 1 | 1 | 1 | | |
| | 11 | 90402-PL9-000 WASHER, SPRING, 27MM | 1 | 1 | 1 | | |
| | 12 | 91005-PCY-003 BEARING, BALL, 31X55X13 | 1 | 1 | 1 | | |
| | 13 | 91123-PCY-004 BEARING, TAPER, 41X68X20 | 1 | 1 | 1 | | |
| | 14 | 91124-PCY-004 BEARING, TAPER, 35X68X19 | 1 | 1 | 1 | | |
| | 15 | 91201-PCY-003 OIL SEAL, 40X60X9 | 1 | 1 | 1 | | |
| | 16 | 91301-PCY-003 O-RING, 28X2.6 | 1 | 1 | 1 | | |
| | 17 | 91302-PCY-003 RING, BACK UP, 28MM | 1 | 1 | 1 | | |
| | 18 | 95701-08040-08 BOLT, FLANGE, 8X40 | 6 | 6 | 6 | | |
| | 19 | 95701-08050-08 BOLT, FLANGE, 8X50 | 2 | 2 | 2 | | |

M-3

CLUTCH RELEASE

3

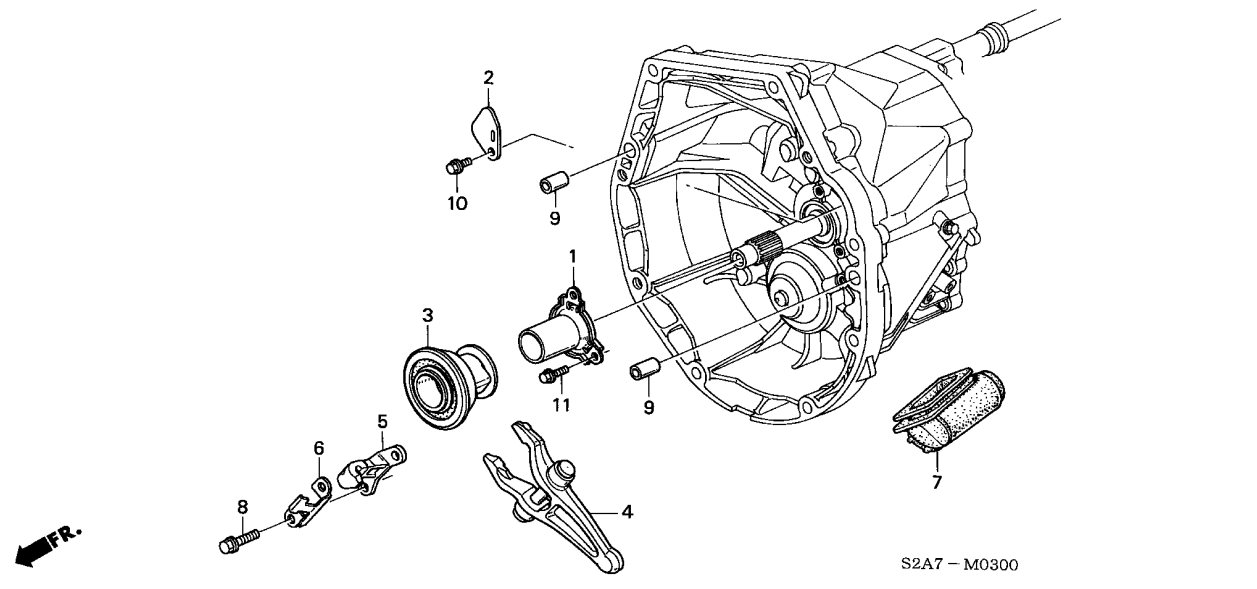

| Service item | F.R.T. |
|---|--------|
| BEARING, CLUTCH RELEASE (INC. RELATIVE PART) (ADD 0.3 TO THE MODEL WITH FRICTION DISK) | 4.5 |

| Ref. No. | Part No. | Description | Reqd. QTY | | | Serial No. | Parts catalogue code |
|----------|----------------|-------------------------------|-----------|---------|---------|------------|----------------------|
| | | | 2000 MT | 2001 MT | 2002 MT | | |
| 1 | 21103-PCY-003 | GUIDE, RELEASE BEARING | 1 | 1 | 1 | | |
| 2 | 21399-PCY-000 | PLATE, BREATHER | 1 | 1 | 1 | | |
| 3 | 22810-PCY-003 | BEARING, CLUTCH RELEASE | 1 | 1 | 1 | | |
| 4 | 22820-PCY-000 | FORK COMP., CLUTCH RELEASE .. | 1 | 1 | 1 | | |
| 5 | 22825-PCY-000 | HANGER, CLUTCH RELEASE | 1 | 1 | 1 | | |
| 6 | 22835-PCY-000 | SPRING, RELEASE HANGER | 1 | 1 | 1 | | |
| 7 | 22841-PR8-010 | BOOT, RELEASE FORK | 1 | 1 | 1 | | |
| 8 | 90031-PR8-000 | BOLT, SPECIAL FLANGE, 8X22 .. | 2 | 2 | 2 | | |
| 9 | 94301-14200 | DOWEL PIN, 14X20 | 2 | 2 | 2 | | |
| 10 | 95701-06012-00 | BOLT, FLANGE, 6X12 | 1 | 1 | 1 | | |
| 11 | 95701-06016-08 | BOLT, FLANGE, 6X16 | 3 | 3 | 3 | | |

M-4

MAINSHAFT

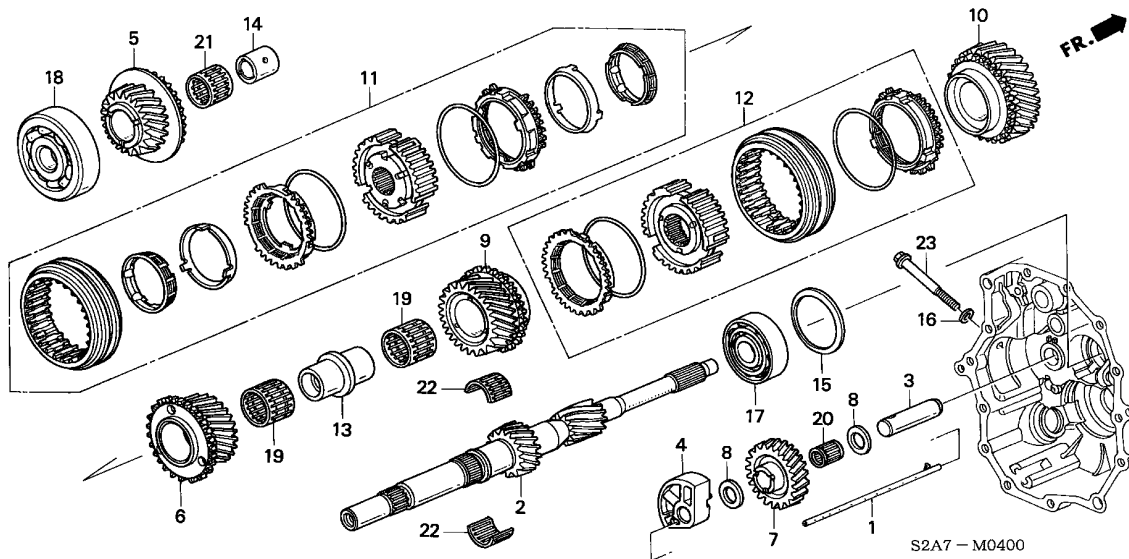

| Service item | F.R.T. |
|----------------------|--------|
| MAINSHAFT COMP. | 7.4 |
| (INC. RELATIVE PART) | |

| Ref. No. | Part No. | Description | Reqd. QTY | | | Serial No. | Parts catalogue code |
|----------|----------------|---------------------------------|-----------|---------|---------|------------|----------------------|
| | | | 2000 MT | 2001 MT | 2002 MT | | |
| 1 | 21177-PCY-000 | PIPE, OIL GUIDE | 1 | 1 | 1 | | |
| 2 | 23210-PCY-000 | MAINSHAFT COMP. | 1 | 1 | 1 | | |
| 3 | 23261-PCY-000 | SHAFT, REVERSE IDLE GEAR | 1 | 1 | 1 | | |
| 4 | 23262-PCY-000 | HOLDER, REVERSE SHAFT | 1 | 1 | 1 | | |
| 5 | 23440-PCY-000 | GEAR COMP., MAINSHAFT THIRD .. | 1 | 1 | 1 | | |
| 6 | 23451-PCY-000 | GEAR, MAINSHAFT FOURTH | 1 | 1 | 1 | | |
| 7 | 23541-PCY-000 | GEAR, REVERSE IDLE | 1 | 1 | 1 | | |
| 8 | 23546-PCY-000 | WASHER, THRUST, 20X33X2 | 2 | 2 | 2 | | |
| 9 | 23581-PCY-000 | GEAR, MAINSHAFT FIFTH | 1 | 1 | 1 | | |
| 10 | 23591-PCY-000 | GEAR, MAINSHAFT SIXTH | 1 | 1 | 1 | | |
| 11 | 23623-PCY-306 | SLEEVE SET, SYNCHRONIZER (3-4) | 1 | 1 | 1 | | |
| 12 | 23626-PCY-306 | SLEEVE SET, SYNCHRONIZER (5-6) | 1 | 1 | 1 | | |
| 13 | 23917-PCY-000 | COLLAR, DISTANCE, 35X42X69 .. | 1 | 1 | 1 | | |
| 14 | 23919-PCY-000 | COLLAR, DISTANCE, 28X35X35.2 | 1 | 1 | 1 | | |
| 15 | 23927-PCY-000 | WASHER, SPRING, 64MM | 1 | 1 | 1 | | |
| 16 | 90471-580-000 | PACKING, 8MM | 1 | 1 | 1 | | |
| 17 | 91002-PCY-003 | BEARING, BALL, 28X64X18 | 1 | 1 | 1 | | |
| 18 | 91003-PCY-003 | BEARING, BALL, 28X82X22 | 1 | 1 | 1 | | |
| 19 | 91105-PCY-003 | BEARING, NEEDLE, 42X47X30.5 .. | 2 | 2 | 2 | | |
| 20 | 91106-PY5-008 | BEARING, NEEDLE, 20X25X26.5 .. | 1 | 1 | 1 | | |
| 21 | 91107-PCY-003 | BEARING, NEEDLE, 35X40X35 ... | 1 | 1 | 1 | | |
| 22 | 91109-PCY-003 | BEARING, NEEDLE, 39X44X26 | 2 | 2 | 2 | | |
| 23 | 95801-08065-08 | BOLT, FLANGE, 8X65 | 1 | 1 | 1 | | |



M-5

COUNTERSHAFT

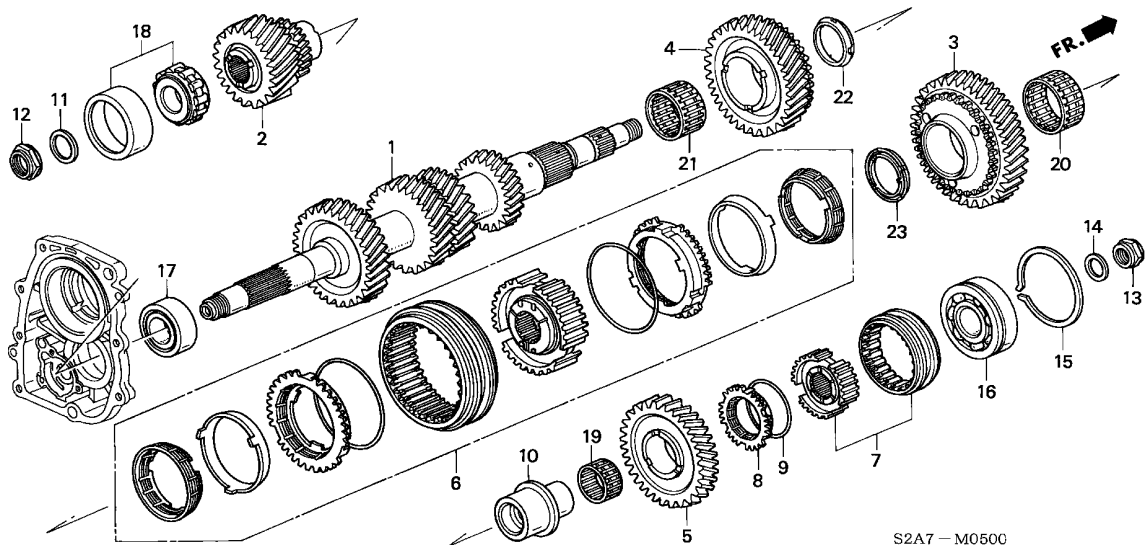

| Service item | F.R.T. |
|----------------------|--------|
| COUNTERSHAFT | 7.4 |
| (INC. RELATIVE PART) | |

| Ref. No. | Part No. | Description | Reqd. QTY | | | Serial No. | Parts catalogue code |
|----------|---------------|------------------------------------|-----------|---------|---------|------------|----------------------|
| | | | 2000 MT | 2001 MT | 2002 MT | | |
| 1 | 23221-PCY-010 | COUNTERSHAFT | 1 | 1 | 1 | | |
| 2 | 23241-PCY-000 | GEAR, SECONDARY DRIVE | 1 | 1 | 1 | | |
| 3 | 23421-PCY-000 | GEAR, COUNTERSHAFT LOW | 1 | 1 | 1 | | |
| 4 | 23431-PCY-000 | GEAR, COUNTERSHAFT SECOND .. | 1 | 1 | 1 | | |
| 5 | 23521-PCY-000 | GEAR, COUNTERSHAFT REVERSE .. | 1 | 1 | 1 | | |
| 6 | 23618-PCY-306 | SLEEVE SET, SYNCHRONIZER (1-2) | 1 | 1 | 1 | | |
| 7 | 23627-PCY-000 | SLEEVE SET, REVERSE HUB | 1 | 1 | 1 | | |
| 8 | 23643-PG1-912 | RING, BLOCKING, 50S | 1 | 1 | 1 | | |
| 9 | 23652-PB6-000 | SPRING, SYNCHRONIZER (50MM) - | 1 | 1 | 1 | | |
| 10 | 23918-PCY-000 | COLLAR, DISTANCE, 31X40X38X51X5 | 1 | 1 | 1 | | |
| 11 | 23925-PCY-000 | WASHER, SPRING, 29MM | 1 | 1 | 1 | | |
| 12 | 90202-PCY-000 | NUT, 29MM | 1 | 1 | 1 | | |
| 13 | 90203-PCY-000 | NUT, HEX., 27MM | 1 | 1 | 1 | | |
| 14 | 90402-PL9-000 | WASHER, SPRING, 27MM | 1 | 1 | 1 | | |
| 15 | 90609-PC8-000 | RING, SNAP, 68MM | 1 | 1 | 1 | | |
| 16 | 91004-PCY-005 | BEARING, BALL, 28X68X18 | 1 | 1 | 1 | | |
| 17 | 91102-PCY-003 | BEARING, NEEDLE, 34X56X20 ... | 1 | 1 | 1 | | |
| 18 | 91104-PCY-003 | BEARING, NEEDLE, 30X64X20 ... | 1 | 1 | 1 | | |
| 19 | 91104-P21-008 | BEARING, NEEDLE, 38X43X26 (NTN) | 1 | 1 | 1 | | |
| 20 | 91110-PCY-003 | BEARING, NEEDLE, 51X57X23 ... | 1 | 1 | 1 | | |
| 21 | 91111-PCY-003 | BEARING, NEEDLE, 44X50X28 ... | 1 | 1 | 1 | | |
| 22 | 91211-PH8-T01 | DAMPER, FRICTION (LOW) (KOYO) | 1 | 1 | 1 | | |
| 23 | 91212-PCY-003 | DAMPER, FRICTION (LOW) | 1 | 1 | 1 | | |

M-6

SHIFT ARM

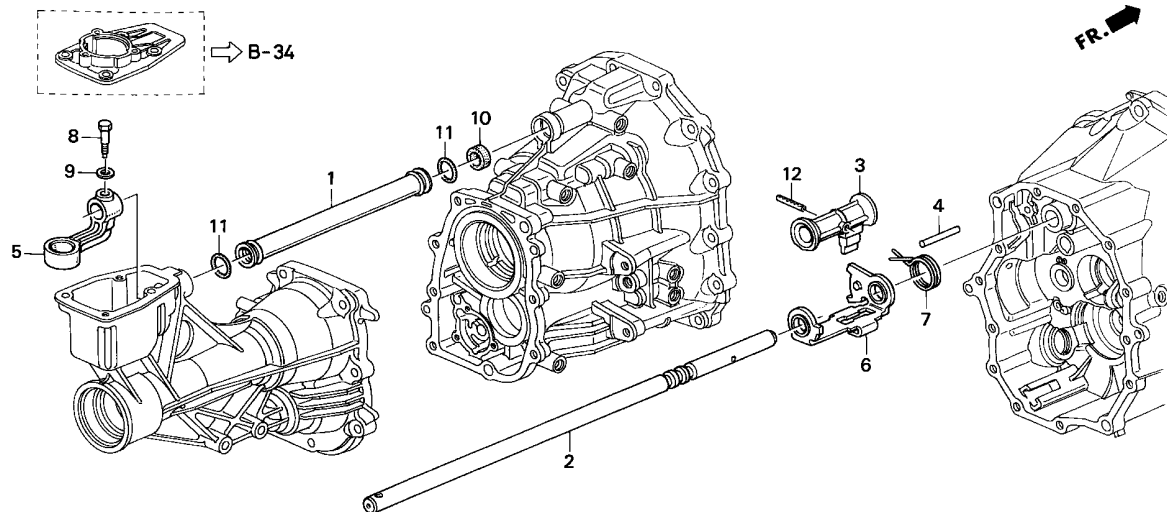

S2A7 - M0600

| Service item | F.R.T. |
|-----------------------|--------|
| ARM B, SHIFT | 4.5 |
| PIPE, SHIFT ROD | 4.9 |
| ROD, SHIFT | 6.8 |
| (INC. RELATIVE PART) | |

| Ref. No. | Part No. | Description | Reqd. QTY | | | Serial No. | Parts catalogue code |
|----------|---------------|--------------------------------|-----------|---------|---------|------------|----------------------|
| | | | 2000 MT | 2001 MT | 2002 MT | | |
| 1 | 21601-PCY-000 | PIPE, SHIFT ROD | 1 | 1 | 1 | | |
| 2 | 24311-PCY-000 | ROD, SHIFT | 1 | 1 | 1 | | |
| 3 | 24411-PCY-000 | ARM A, SHIFT | 1 | 1 | 1 | | |
| 4 | 24413-PCY-003 | PIN, 8X40 | 1 | 1 | 1 | | |
| 5 | 24421-PCY-000 | ARM B, SHIFT | 1 | 1 | 1 | | |
| 6 | 24430-PCY-000 | INTERLOCK COMP. | 1 | 1 | 1 | | |
| 7 | 24458-PCY-000 | SPRING, SELECT RETURN | 1 | 1 | 1 | | |
| 8 | 90029-PL3-010 | BOLT, SPECIAL, 8MM | 1 | 1 | 1 | | |
| 9 | 90412-679-000 | WASHER, CONICAL SPRING, 8MM .. | 1 | 1 | 1 | | |
| 10 | 91209-PCY-003 | OIL SEAL, 16X26X6.5X7.1 | 1 | 1 | 1 | | |
| 11 | 91312-P13-000 | O-RING, 22.2X3.2 | 2 | 2 | 2 | | |
| 12 | 94305-50252 | PIN, SPRING, 5X25 | 1 | 1 | 1 | | |



M-7

SHIFT FORK

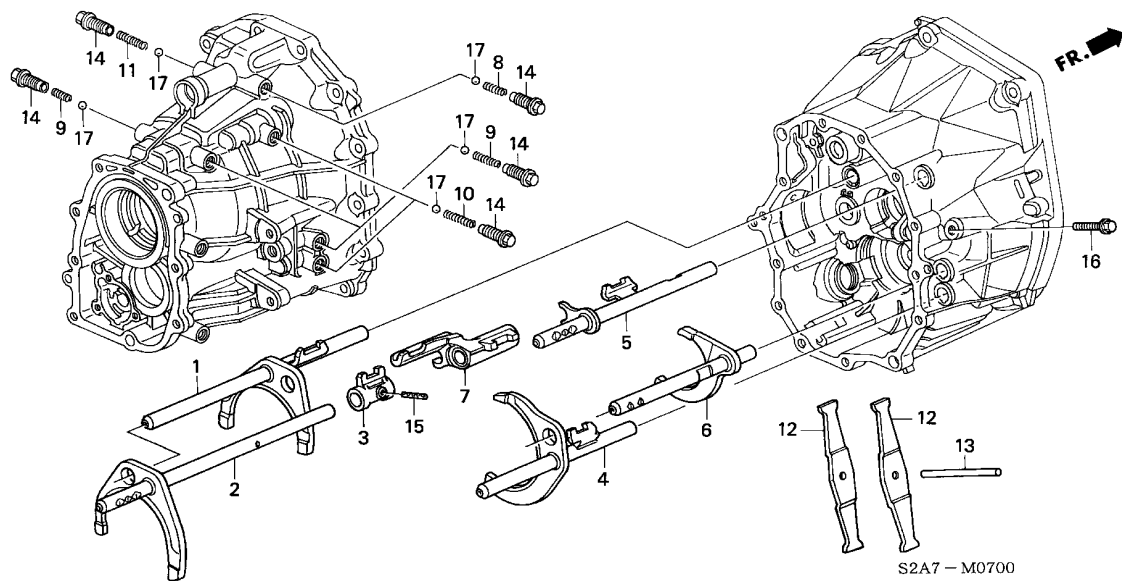

| Service item | F.R.T. |
|---|--------|
| FORK COMP., GEARSHIFT (INC. RELATIVE PART) | 6.8 |

| Ref. No. | Part No. | Description | Reqd. QTY | | | Serial No. | Parts catalogue code |
|----------|----------------|----------------------------------|-----------|---------|---------|------------|----------------------|
| | | | 2000 MT | 2001 MT | 2002 MT | | |
| 1 | 24200-PCY-000 | FORK COMP., FIFTH-SIXTH SHIFT | 1 | 1 | 1 | | |
| 2 | 24210-PCY-000 | FORK COMP., GEARSHIFT (3-4) - | 1 | 1 | 1 | | |
| 3 | 24214-PCY-000 | PIECE, THIRD-FOURTH SHIFT - - - | 1 | 1 | 1 | | |
| 4 | 24220-PCY-000 | FORK COMP., GEARSHIFT (1-2) - | 1 | 1 | 1 | | |
| 5 | 24226-PCY-000 | PIECE COMP., SHIFT (1-2) - - - - | 1 | 1 | 1 | | |
| 6 | 24230-PCY-000 | FORK COMP., REVERSE SHIFT - - - | 1 | 1 | 1 | | |
| 7 | 24234-PCY-000 | PIECE COMP., REVERSE SHIFT - - | 1 | 1 | 1 | | |
| 8 | 24454-PCY-000 | SPRING, SELECT - - - - - | 1 | 1 | 1 | | |
| 9 | 24455-PCY-000 | SPRING A, FORK SET BALL - - - - | 3 | 3 | 3 | | |
| 10 | 24456-PCY-000 | SPRING B, FORK SET BALL - - - - | 2 | 2 | 2 | | |
| 11 | 24457-PCY-000 | SPRING, SHIFT - - - - - | 1 | 1 | 1 | | |
| 12 | 24491-PCY-000 | LEVER, SHIFT (1-2) - - - - - | 2 | 2 | 2 | | |
| 13 | 24494-PCY-003 | PIN, 8X63 - - - - - | 1 | 1 | 1 | | |
| 14 | 24519-PB6-000 | SCREW, BALL SPRING SETTING - - | 7 | 7 | 7 | | |
| 15 | 94305-50222 | PIN, SPRING, 5X22 - - - - - | 1 | 1 | 1 | | |
| 16 | 95701-10030-08 | BOLT, FLANGE, 10X30 - - - - - | 1 | 1 | 1 | | |
| 17 | 96211-10000 | BALL, STEEL, #10 (5/16) - - - - | 7 | 7 | 7 | | |

3

B-1

AIR CLEANER

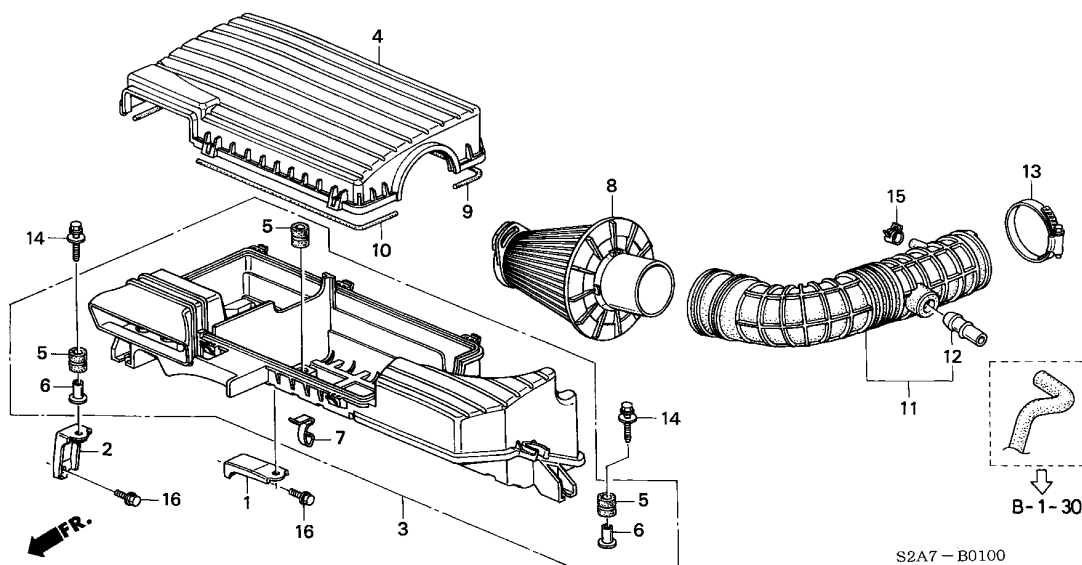

| Service item | F.R.T. |
|--------------------------------|--------|
| COVER COMP., AIR CLEANER | 0.1 |
| .ELEMENT COMP., AIR CLEANER | |
| CASE SET, AIR CLEANER | 0.2 |
| .TUBE COMP., AIR FLOW | |

| Ref. No. | Part No. | Description | Reqd. QTY | | | Serial No. | Parts catalogue code |
|----------|----------------|--------------------------------|-----------|---------|---------|------------|----------------------|
| | | | 2000 MT | 2001 MT | 2002 MT | | |
| 1 | 17202-PCX-000 | STAY COMP., RR. AIR CLEANER | 1 | 1 | 1 | | |
| 2 | 17203-PCX-000 | STAY COMP., FR. AIR CLEANER | 1 | 1 | 1 | | |
| 3 | 17205-PCX-000 | CASE SET, AIR CLEANER | 1 | 1 | 1 | | |
| 4 | 17210-PCX-000 | COVER COMP., AIR CLEANER | 1 | 1 | 1 | | |
| 5 | 17212-PN3-000 | RUBBER, AIR CLEANER MOUNTING | 4 | 4 | 4 | | |
| 6 | 17216-PN3-000 | COLLAR, AIR CLEANER MOUNTING | 3 | 3 | 3 | | |
| 7 | 17217-P2J-300 | CLIP, AIR CLEANER | 6 | 6 | 6 | | |
| 8 | 17220-PCX-003 | ELEMENT COMP., AIR CLEANER .. | 1 | 1 | 1 | ----- | E,E1,G,G1 |
| | 17220-PCX-Q01 | | 1 | 1 | 1 | ----- | N2 |
| 9 | 17221-PCX-000 | SEAL RUBBER A, AIR CLEANER .. | 1 | 1 | 1 | | |
| 10 | 17222-PCX-000 | SEAL RUBBER B, AIR CLEANER .. | 1 | 1 | 1 | | |
| 11 | 17228-PCX-000 | TUBE COMP., AIR FLOW | 1 | 1 | 1 | | |
| 12 | 17229-PCX-300 | JOINT, AIR HOSE | 1 | 1 | 1 | | |
| 13 | 17315-PR7-A01 | CLAMP, AIR FLOW TUBE | 1 | 1 | 1 | | |
| 14 | 90001-POA-000 | BOLT-WASHER, SPECIAL, 6X35 .. | 3 | 3 | 3 | | |
| 15 | 91405-PH7-003 | CLAMP, TUBE (D15) | 1 | 1 | 1 | | |
| 16 | 95701-06012-08 | BOLT, FLANGE, 6X12 | 2 | 2 | 2 | | |

B-1-10

PURGE CONTROL SOLENOID VALVE

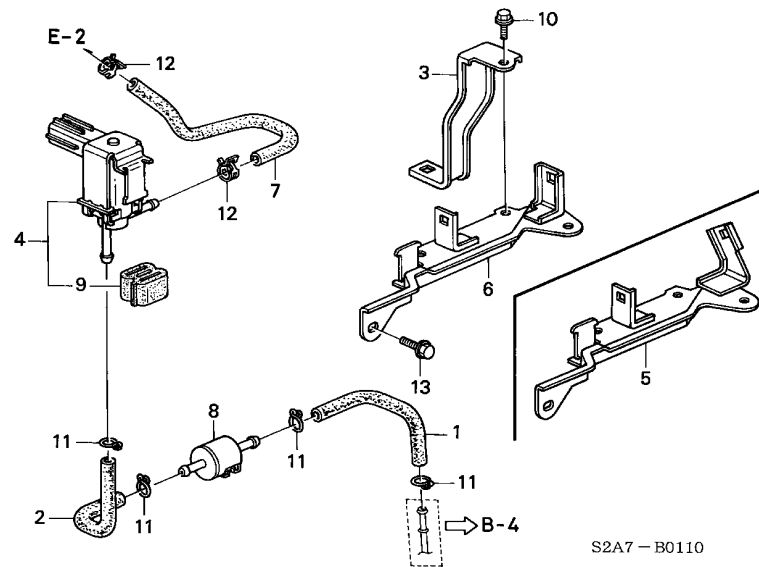

| Service item | F.R.T. |
|-------------------------------------|--------|
| TUBE A, PURGE | 0.2 |
| TUBE B, PURGE | 0.3 |
| VALVE ASSY., PURGE CONTROL SOLENOID | |

4

| Ref. No. | Part No. | Description | Reqd. QTY | | | Serial No. | Parts catalogue code |
|----------|----------------|-------------------------------------|-----------|---------|---------|------------|----------------------|
| | | | 2000 MT | 2001 MT | 2002 MT | | |
| 1 | 17717-S2A-A30 | TUBE A, PURGE | 1 | 1 | 1 | | |
| 2 | 17718-S2A-A30 | TUBE B, PURGE | 1 | 1 | 1 | | |
| 3 | 17729-S2A-930 | STAY, PURGE TUBE | 1 | 1 | 1 | | |
| 4 | 36160-P5M-L01 | VALVE ASSY., PURGE CONTROL SOLENOID | 1 | 1 | 1 | | |
| 5 | 36164-PCX-A00 | STAY COMP., PURGE CONTROL SOLENOID | 1 | 1 | 1 | ----- | G,G1 |
| 6 | 36164-PCX-000 | STAY COMP., PURGE CONTROL SOLENOID | 1 | 1 | 1 | ----- | E,E1,N2 |
| 7 | 36165-PCX-000 | TUBE A, PURGE | 1 | 1 | 1 | | |
| 8 | 36166-PAA-A01 | JOINT, PURGE | 1 | 1 | 1 | | |
| 9 | 36166-POA-A01 | RUBBER, MOUNTING | 1 | 1 | 1 | | |
| 10 | 93405-06016-08 | BOLT-WASHER, 6X16 | 1 | 1 | 1 | | |
| 11 | 95002-02124 | CLIP, TUBE (B12) | 4 | 4 | 4 | | |
| 12 | 95002-41200-04 | CLAMP, TUBE (D12) | 2 | - | - | ----- | E,E1,G,G1 |
| | 95002-41250-04 | CLAMP, TUBE (D12.5) | 2 | - | - | ----- | N2 |
| | | | - | 2 | 2 | | |
| 13 | 95701-06012-08 | BOLT, FLANGE, 6X12 | 2 | 2 | 2 | | |

B-1-20

VACUUM TANK

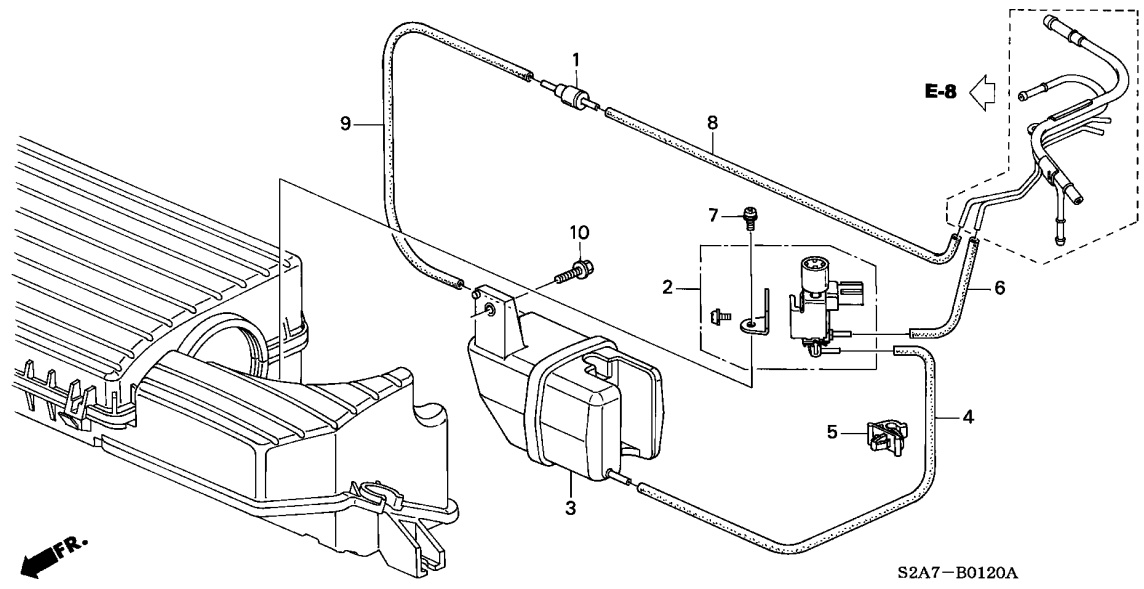

| Service item | F.R.T. |
|--|--------|
| TANK COMP., VACUUM | 0.3 |
| .VALVE ASSY., BYPASS CONTROL SOLENOID | |
| .VALVE, CHECK | |

| Ref. No. | Part No. | Description | Reqd. QTY | | | Serial No. | Parts catalogue code |
|----------|----------------|---|-----------|---------|---------|------------|----------------------|
| | | | 2000 MT | 2001 MT | 2002 MT | | |
| 1 | 36145-PM4-004 | VALVE, CHECK | 1 | 1 | 1 | | |
| 2 | 36163-P13-003 | VALVE ASSY., BYPASS CONTROL SOLENOID | 1 | 1 | 1 | | |
| 3 | 36351-P45-003 | TANK COMP., VACUUM | 1 | 1 | 1 | | |
| 4 | 36353-PCX-000 | TUBE A, SECOND AIR CONTROL SOLENOID | 1 | 1 | 1 | | |
| 5 | 36354-PCX-003 | CLAMP, TUBE (3.5) | 3 | 3 | 3 | | |
| 6 | 36355-PCX-000 | TUBE B, SECOND AIR CONTROL SOLENOID | 1 | 1 | 1 | | |
| 7 | 93892-05010-07 | SCREW-WASHER, 5X10 | 1 | 1 | 1 | | |
| 8 | 95005-35200-10 | TUBE, 3.5X200(95005-35001-10M) | 1 | 1 | 1 | | |
| 9 | 95005-35265-10 | TUBE, 3.5X265(95005-35001-10M) | 1 | 1 | 1 | | |
| 10 | 95701-06016-08 | BOLT, FLANGE, 6X16 | 1 | 1 | 1 | | |



B-1-30

AIR PUMP

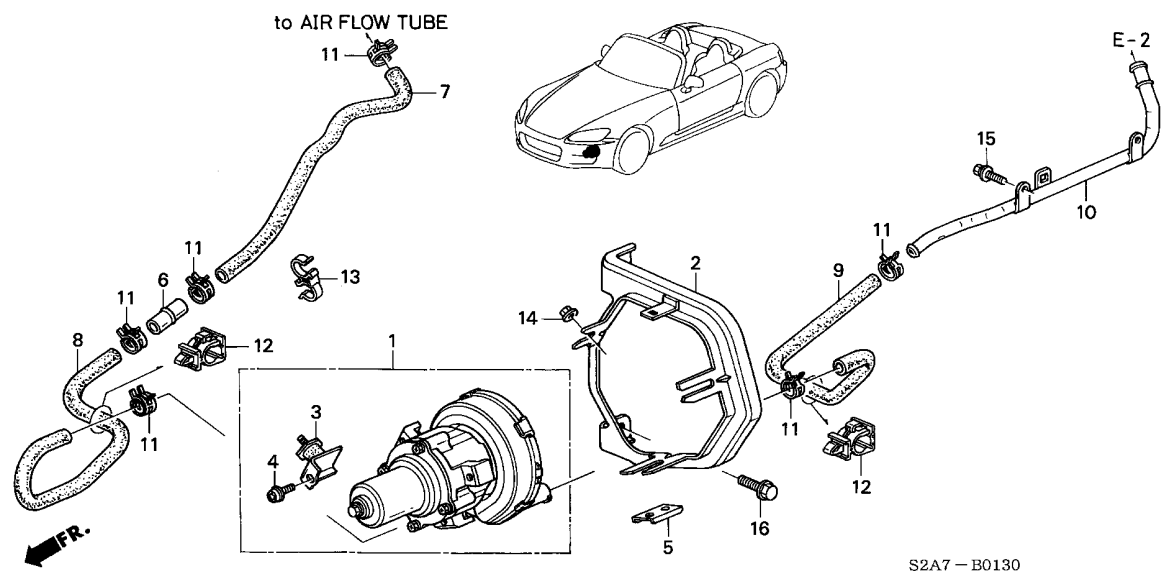

| Service item | F.R.T. |
|-----------------------|--------|
| PUMP ASSY., AIR | 0.6 |

| Ref. No. | Part No. | Description | Reqd. QTY | | | Serial No. | Parts catalogue code |
|----------|----------------|-------------------------------|-----------|---------|---------|------------|----------------------|
| | | | 2000 MT | 2001 MT | 2002 MT | | |
| 1 | 18760-PCX-003 | PUMP ASSY., AIR | 1 | 1 | 1 | | |
| 2 | 18761-PCX-000 | BASE COMP., AIR PUMP | 1 | 1 | 1 | | |
| 3 | 18762-PCX-003 | GROMMET | 5 | 5 | 5 | | |
| 4 | 18763-PCX-003 | SCREW | 3 | 3 | 3 | | |
| 5 | 18764-PCX-000 | COLLAR, AIR PUMP BASE | 2 | 2 | 2 | | |
| 6 | 18791-PCX-000 | JOINT, SECOND AIR HOSE | 1 | 1 | 1 | | |
| 7 | 18793-PCX-000 | HOSE A, SECOND AIR | 1 | 1 | 1 | | |
| 8 | 18797-PCX-000 | HOSE B, SECOND AIR | 1 | 1 | 1 | | |
| 9 | 18798-PCX-000 | HOSE C, SECOND AIR | 1 | 1 | 1 | | |
| 10 | 18801-PCX-000 | PIPE COMP., SECOND AIR | 1 | 1 | 1 | | |
| 11 | 19517-KM9-000 | CLIP, WATER HOSE | 6 | 6 | 6 | | |
| 12 | 91536-SR3-003 | CLIP, SUCTION PIPE (BLACK) .. | 2 | 2 | 2 | | |
| 13 | 91551-SD5-003 | CLAMP, HEATER | 1 | 1 | 1 | | |
| 14 | 94050-06080 | NUT, FLANGE, 6MM | 5 | 5 | 5 | | |
| 15 | 95701-06012-08 | BOLT, FLANGE, 6X12 | 2 | 2 | 2 | | |
| 16 | 95701-08016-08 | BOLT, FLANGE, 8X16 | 2 | 2 | 2 | | |

S2A7-B0130

4

B-2

EXHAUST PIPE

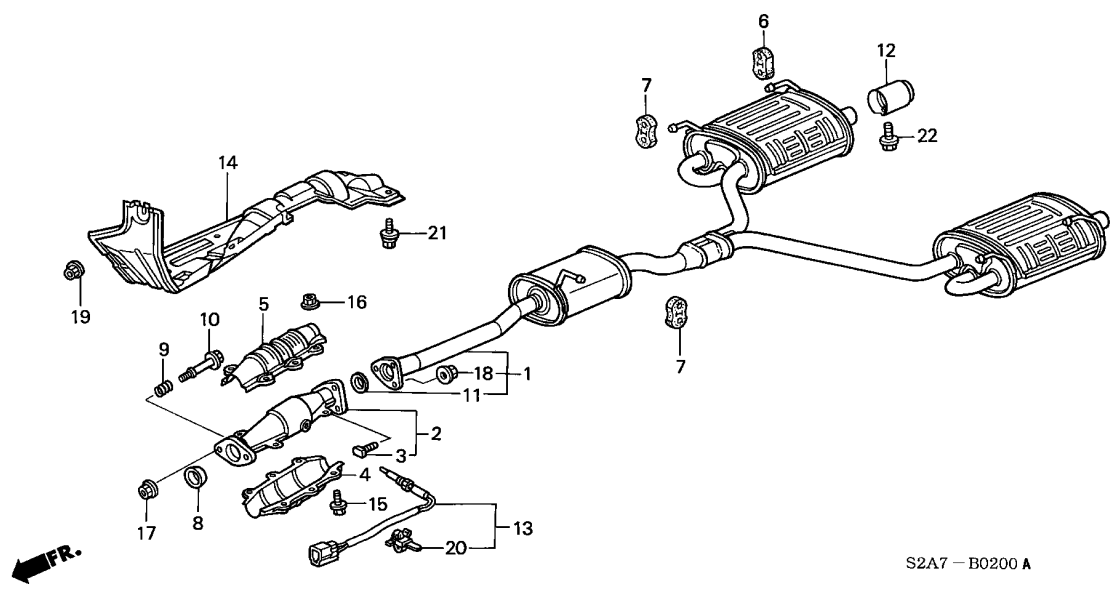

| Service item | F.R.T. |
|----------------------------|--------|
| FINISHER, EX. PIPE | 0.2 |
| GASKET, EX. FLEXIBLE | 0.3 |
| .RUBBER, EX. MOUNTING | |
| GASKET, EX. PIPE | 0.4 |
| CONVERTER COMP. | 0.5 |
| .COVER COMP., LOWER | |
| SENSOR, RR. OXYGEN | 0.6 |
| SILENCER SET, EX. | 0.7 |

| Ref. No. | Part No. | Description | Reqd. QTY | | | Serial No. | Parts catalogue code |
|----------|---------------|--|-----------|---------|---------|------------|----------------------|
| | | | 2000 MT | 2001 MT | 2002 MT | | |
| 1 | 18030-S2A-020 | SILENCER SET, EX. | 1 | 1 | 1 | | |
| 2 | 18160-PCX-G00 | CONVERTER COMP. | 1 | 1 | 1 | ----- | E,E1,G,G1 |
| | 18160-PCX-A00 | | 1 | 1 | 1 | ----- | N2 |
| 3 | 18176-P08-003 | BOLT, CONVERTER | 3 | 3 | 3 | | |
| 4 | 18181-PCX-G00 | COVER COMP., LOWER | 1 | 1 | 1 | ----- | E,E1,G,G1 |
| | 18181-PCX-A00 | | 1 | 1 | 1 | ----- | N2 |
| 5 | 18182-PCX-A00 | COVER COMP., UPPER | 1 | 1 | 1 | | |
| 6 | 18215-SPO-A00 | RUBBER, EX. MOUNTING | 2 | 2 | 2 | | |
| 7 | 18215-S2A-000 | RUBBER, EX. MOUNTING | 3 | 3 | 3 | | |
| 8 | 18229-PCX-003 | GASKET, EX. FLEXIBLE | 1 | 1 | 1 | | |
| 9 | 18230-SV4-000 | SPRING, FLEXIBLE JOINT | 2 | 2 | 2 | | |
| 10 | 18231-SR3-A22 | BOLT B, FLEXIBLE JOINT | 2 | 2 | 2 | | |
| 11 | 18302-SPO-003 | GASKET, EX. PIPE | 1 | 1 | 1 | | |
| 12 | 18310-S2A-003 | FINISHER, EX. PIPE | 2 | 2 | 2 | | |
| 13 | 36532-PCX-004 | SENSOR, RR. OXYGEN | 1 | 1 | 1 | ----- | E,E1,G,G1 |
| | 36532-PCX-A01 | SENSOR, OXYGEN | 1 | 1 | 1 | ----- | N2 |
| 14 | 74601-S2A-000 | PLATE COMP., FR. FLOOR HEAT BAFFLE | 1 | 1 | 1 | | |
| 15 | 90023-PCX-000 | BOLT-WASHER, 6X16 | 6 | 6 | 6 | | |
| 16 | 90115-SL5-A00 | NUT, FLANGE, 6MM | 6 | 6 | 6 | | |
| 17 | 90115-659-003 | NUT, SELF-LOCK, 8MM | 2 | 2 | 2 | | |
| 18 | 90212-SA5-003 | NUT, SELF-LOCK, 10MM | 3 | 3 | 3 | | |
| 19 | 90231-PD1-014 | NUT-WASHER, 5MM | 2 | - | - | | |
| | 90301-SPO-003 | NUT, PAINT CUTTING, 6MM | - | 2 | 2 | | |
| 20 | 91507-P01-003 | CLIP B, HARNESS BAND (DARK BROWN) (129MM) | 2 | 2 | 2 | | |

B-2

EXHAUST PIPE

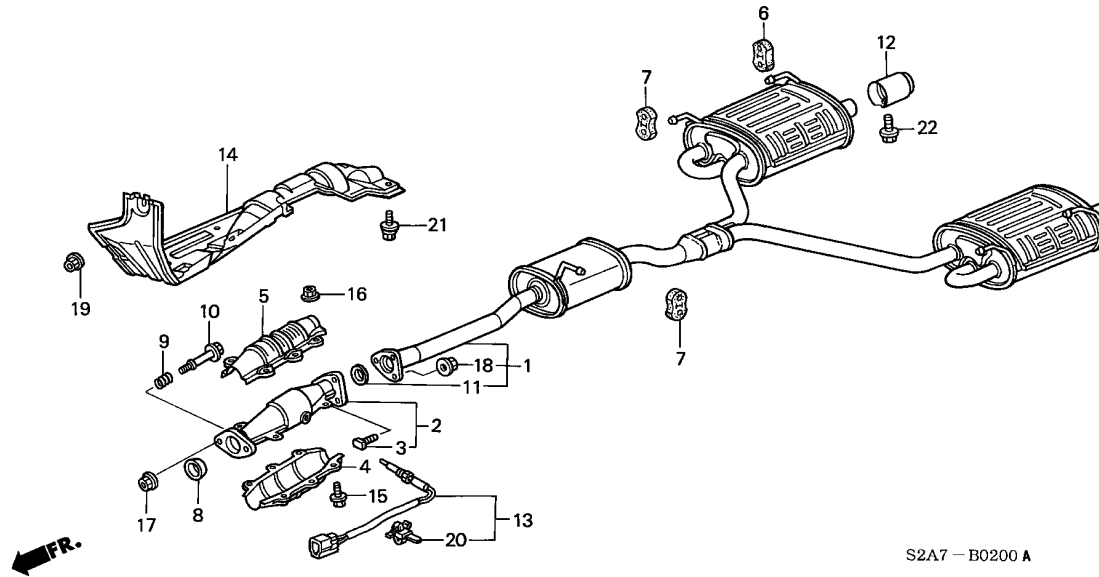

S2A7 - B0200 A

| Ref. No. | Part No. | Description | Reqd. QTY | | | Serial No. | Parts catalogue code |
|----------|----------------|--------------------------|-----------|---------|---------|------------|----------------------|
| | | | 2000 MT | 2001 MT | 2002 MT | | |
| 21 | 93405-06012-08 | BOLT-WASHER, 6X12 | 3 | 3 | 3 | | |
| 22 | 95701-06014-08 | BOLT, FLANGE, 6X14 | 2 | 2 | 2 | | |

B-3

FUEL TANK

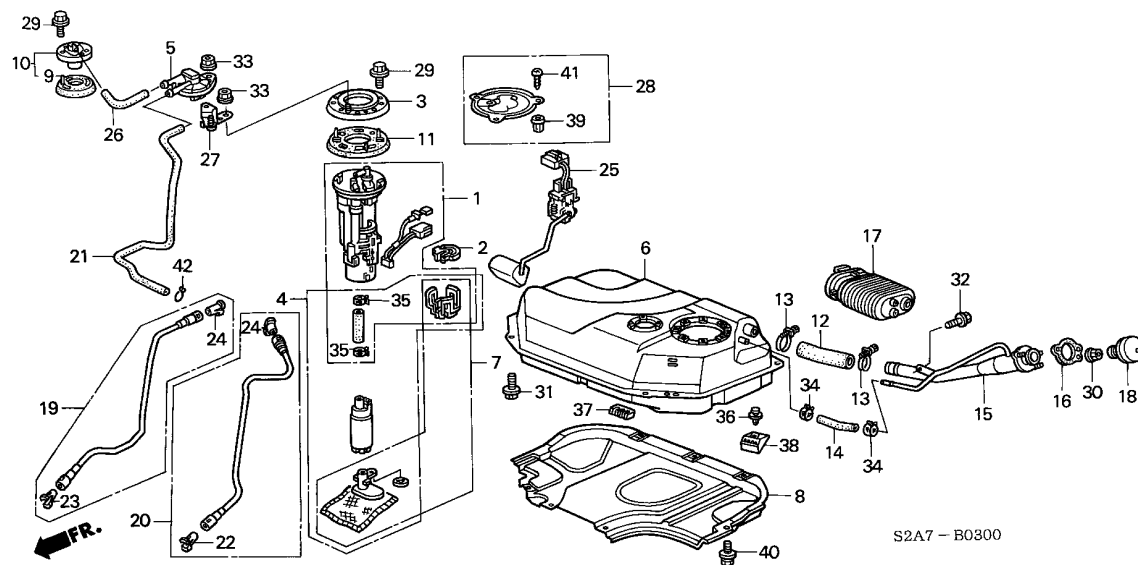

| Service item | F.R.T. |
|-------------------------------|--------|
| PIPE COMP., FUEL FILLER | 0.4 |
| VALVE, TWO WAY | 0.6 |
| FILTER SET, FUEL PUMP | 0.7 |
| .STRAINER SET, FUEL | |
| .TUBE ASSY., VENT | |
| .TUBE COMP., FEED | |
| .TUBE COMP., RETURN | |
| METER COMP. | 0.8 |
| .PUMP SET, FUEL | |
| TUBE, BREATHER | 3.3 |
| .TUBE, FILLER NECK | |
| TANK COMP., FUEL | 3.4 |
| .VALVE, FUEL CUT | |

| Ref. No. | Part No. | Description | Reqd. QTY | | | Serial No. | Parts catalogue code |
|----------|---------------|--------------------------------|-----------|---------|---------|------------|----------------------|
| | | | 2000 MT | 2001 MT | 2002 MT | | |
| 1 | 16010-S84-A01 | STRAINER SET, FUEL | 1 | 1 | 1 | | |
| 2 | 16711-S84-A01 | RUBBER, FUEL PUMP INSULATOR .. | 1 | 1 | 1 | | |
| 3 | 17013-S2A-930 | PLATE SET, SETTING | 1 | 1 | 1 | | |
| 4 | 17040-S2A-930 | PUMP SET, FUEL | 1 | 1 | 1 | | |
| | 17040-S2A-T30 | PUMP UNIT, FUEL | | | | | |
| | | (TURKEY) | (1) | (1) | (1) | ----- | G,G1 |
| 5 | 17371-SR3-A01 | VALVE, TWO WAY | 1 | 1 | 1 | | |
| 6 | 17500-S2A-931 | TANK COMP., FUEL | 1 | 1 | - | | |
| | 17500-S2A-932 | | - | - | 1 | | |
| 7 | 17516-S2A-930 | FILTER SET, FUEL PUMP | 1 | 1 | 1 | | |
| 8 | 17519-S2A-A32 | PROTECTOR, FUEL TANK | 1 | 1 | 1 | | |
| 9 | 17551-S84-A01 | PACKING | 1 | 1 | 1 | | |
| 10 | 17570-S04-G01 | VALVE, FUEL CUT | 1 | 1 | 1 | | |
| 11 | 17574-S84-A01 | PACKING, BASE | 1 | 1 | 1 | ----- | E,E1,G,G1 |
| | 17574-S0A-931 | | 1 | 1 | 1 | ----- | N2 |
| | | (TURKEY) | (1) | (1) | (1) | ----- | G,G1 |
| 12 | 17651-S2A-930 | TUBE, FILLER NECK | 1 | 1 | 1 | ----- | E,E1,G,G1 |
| | 17651-S2A-Q30 | | 1 | 1 | 1 | ----- | N2 |
| | | (TURKEY) | (1) | (1) | (1) | ----- | G,G1 |
| 13 | 17652-SA5-000 | CLIP, FILLER TUBE | 2 | 2 | 2 | | |
| 14 | 17658-S2A-930 | TUBE, BREATHER | 1 | 1 | 1 | ----- | E,E1,G,G1 |
| | 17658-S2A-Q30 | | 1 | 1 | 1 | ----- | N2 |
| | | (TURKEY) | (1) | (1) | (1) | ----- | G,G1 |
| 15 | 17660-S2A-E30 | PIPE COMP., FUEL FILLER | 1 | 1 | 1 | ----- | E,E1,G,G1 |
| | 17660-S2A-Q30 | | 1 | 1 | 1 | ----- | N2 |
| 16 | 17662-SS1-010 | PACKING, FUEL FILLER PIPE ... | 1 | 1 | 1 | | |



B-3

FUEL TANK

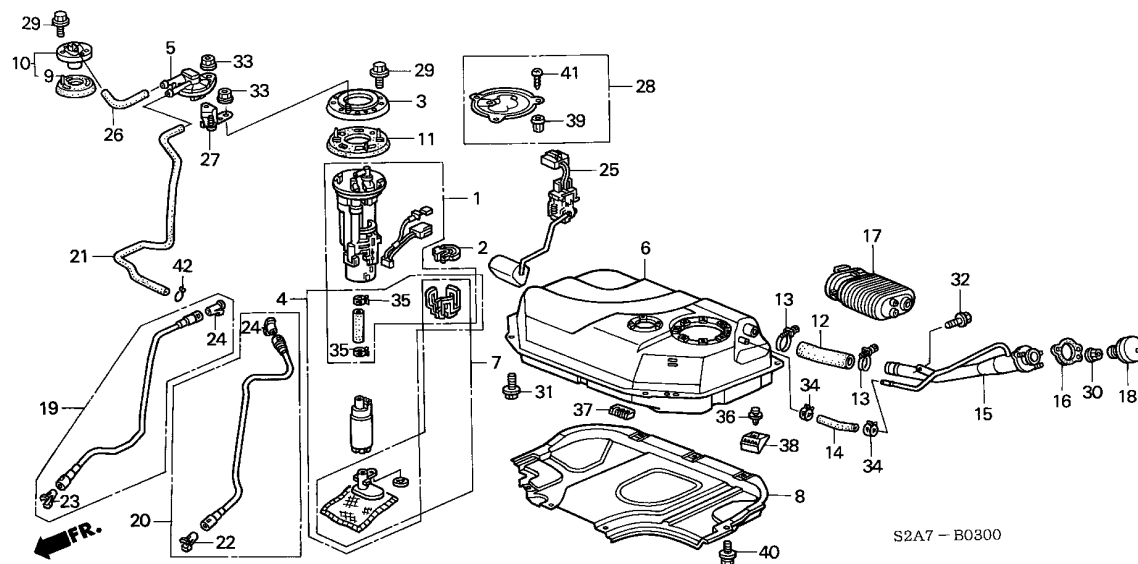

4

| Ref. No. | Part No. | Description | Reqd. QTY | | | Serial No. | Parts catalogue code |
|----------|----------------|--------------------------------|-----------|---------|---------|------------|----------------------|
| | | | 2000 MT | 2001 MT | 2002 MT | | |
| 17 | 17667-S2A-931 | GROMMET, FUEL FILLER PIPE ... | 1 | 1 | 1 | | |
| 18 | 17670-S1A-E02 | CAP COMP., FUEL FILLER | 1 | - | - | ----- | E,E1,G,G1 |
| | 17670-SM1-A03 | CAP COMP., FUEL FILLER (STANT) | 1 | - | - | ----- | 1T200390 E,E1,G,G1 |
| | | | | | | ----- | N2 |
| | 17670-S1A-E03 | CAP COMP., FUEL FILLER | - | 1 | - | ----- | 1T201512 N2 |
| | 17670-S3N-003 | CAP COMP., FUEL FILLER | - | 1 | - | 1T200391 | 1T201452 E,E1,G,G1 |
| | | (TOYODA) | - | 1 | - | 1T201513 | ----- N2 |
| | | | - | - | 1 | ----- | N2 |
| | 17670-S5A-E33 | | - | 1 | - | 1T201453 | ----- E,E1,G,G1 |
| | | | - | - | 1 | ----- | E1,G1 |
| 19 | 17704-S2A-A31 | TUBE COMP., RETURN (SANOH) .. | 1 | 1 | 1 | | |
| 20 | 17707-S2A-931 | TUBE COMP., FEED (SANOH) | 1 | 1 | 1 | | |
| 21 | 17710-S2A-930 | TUBE ASSY., VENT | 1 | 1 | 1 | | |
| 22 | 17711-ST0-004 | RETAINER (WHITE) (SANOH) | 1 | 1 | 1 | | |
| 23 | 17711-S0X-004 | RETAINER (WHITE) (SANOH) | 1 | 1 | 1 | | |
| 24 | 17711-S84-004 | RETAINER (WHITE) (SANOH) | 2 | 2 | 2 | | |
| 25 | 17712-S2A-930 | METER COMP. | 1 | - | - | ----- | G,G1 |
| | | | 1 | - | - | ----- | YT005883 E,E1,N2 |
| | 17630-S2A-A31 | | 1 | - | - | YT005884 | ----- E,E1,N2 |
| | (TURKEY) | | (1) | (1) | - | ----- | G,G1 |
| | | | - | 1 | - | ----- | E,E1,N2 |
| | 17630-S2A-A32 | | - | - | 1 | | |
| 26 | 17713-S2A-930 | TUBE, FUEL VENT | 1 | 1 | 1 | ----- | E,E1,G,G1 |
| | 95001-55135-60 | TUBE, FUEL, 5.5X135 | | | | ----- | N2 |
| | | (95001-55001-60M) | 1 | 1 | 1 | ----- | N2 |
| | (TURKEY) | | - | (1) | (1) | ----- | G,G1 |

B-3

FUEL TANK

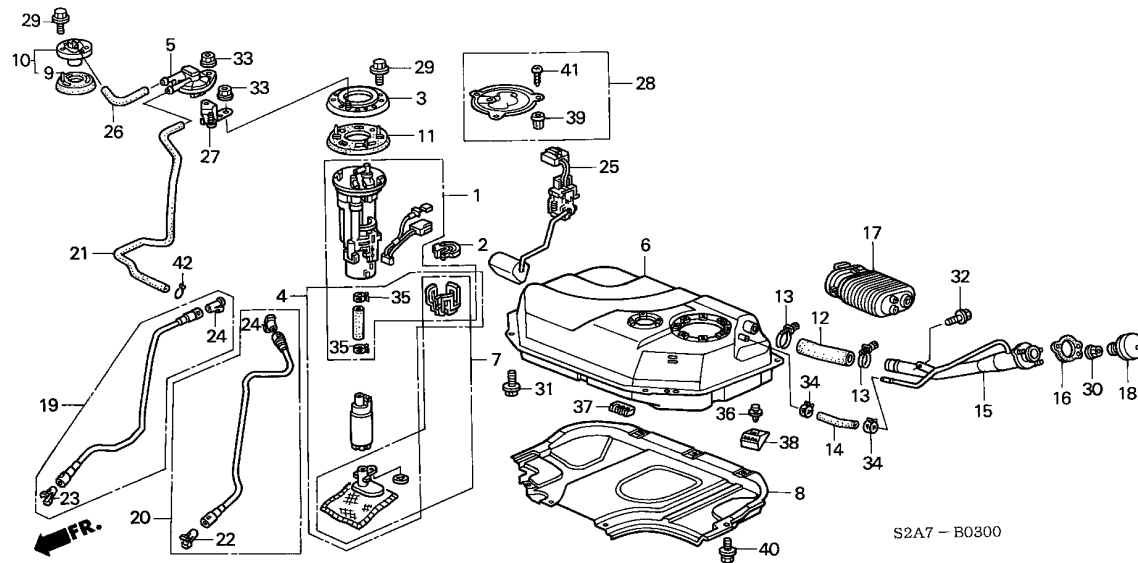

| Ref. No. | Part No. | Description | Reqd. QTY | | | Serial No. | Parts catalogue code |
|----------|----------------|-----------------------------------|-----------|---------|---------|------------|----------------------|
| | | | 2000 MT | 2001 MT | 2002 MT | | |
| 27 | 17726-S2A-930 | STAY, TWO WAY VALVE | 1 | 1 | 1 | | |
| 28 | 74660-S84-A00 | CAP ASSY., FLOOR MAINTENANCE HOLE | 1 | 1 | 1 | | |
| 29 | 90101-S84-000 | BOLT-WASHER, 5X10 | 11 | 11 | 11 | | |
| 30 | 90103-SB0-010 | NUT, FLANGE, 5MM | 3 | 3 | 3 | | |
| 31 | 90148-S2K-003 | BOLT, EARTH, 8X16 | 4 | 4 | 4 | | |
| 32 | 90150-S04-003 | BOLT, EARTH, 6X16 | 1 | 1 | 1 | | |
| 33 | 90301-SE0-J00 | NUT, FLANGE, 6MM | 2 | 2 | 2 | | |
| 34 | 90700-SB0-003 | CLIP, AIR BLEED TUBE | 2 | 2 | 2 | | |
| 35 | 91405-PD1-004 | CLAMP, TUBE (D12) | 2 | 2 | 2 | | |
| 36 | 91512-SX0-003 | CLIP, INNER FENDER | 1 | 1 | 1 | | |
| 37 | 91594-S2A-930 | HOLDER, FUEL TUBE | 1 | 1 | 1 | | |
| 38 | 91595-S2A-931 | CLAMP, FUEL TUBE | 1 | 1 | 1 | | |
| 39 | 91601-SH3-013 | GROMMET, SCREW, 5MM(BLACK) .. | 3 | 3 | 3 | | |
| 40 | 93405-06012-04 | BOLT-WASHER, 6X12 | 8 | 8 | 8 | | |
| 41 | 93901-25220 | SCREW, TAPPING, 5X12 | 3 | 3 | 3 | | |
| 42 | 95002-41050-08 | CLAMP, TUBE (D10.5) | 1 | 1 | 1 | | |

B-4

FUEL PIPE

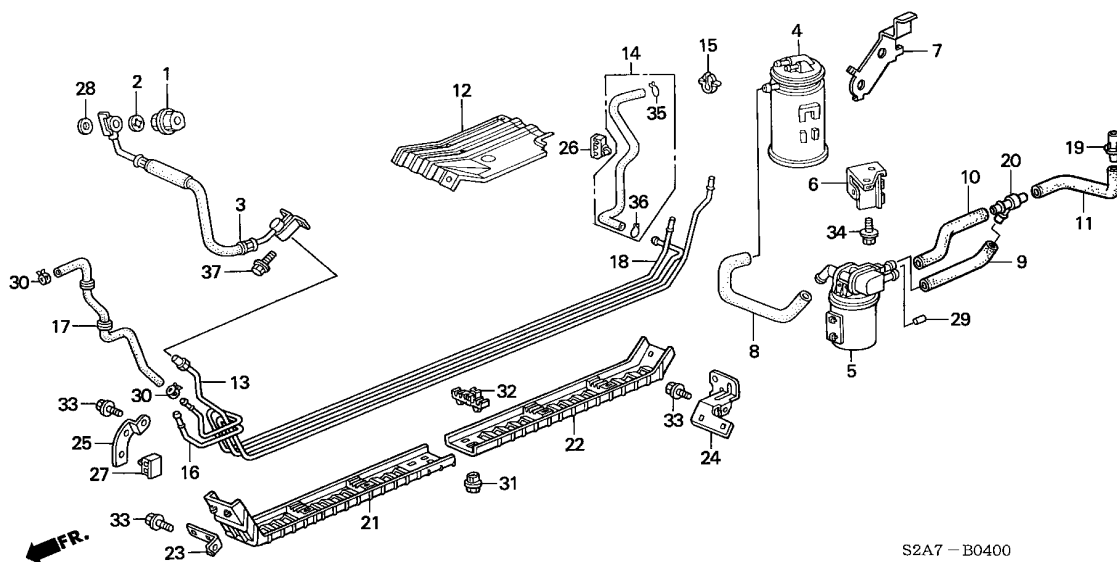

S2A7 - B0400

| Service item | F.R.T. |
|-----------------------------|--------|
| FILTER, CANISTER | 0.3 |
| CANISTER ASSY. | 0.4 |
| .HOSE COMP., FUEL FEED | |
| .HOSE, PRESSURE REGULATOR | |
| RETURN | |
| PIPE COMP., FUEL FEED | 1.2 |
| .PIPE, FUEL RETURN | |
| .PIPE, FUEL VENT | |

| Ref. No. | Part No. | Description | Reqd. QTY | | | Serial No. | Parts catalogue code |
|----------|---------------|-------------------------------|-----------|---------|---------|------------|----------------------|
| | | | 2000 MT | 2001 MT | 2002 MT | | |
| 1 | 16680-PE7-661 | DAMPER ASSY., PULSATION | 1 | 1 | 1 | | |
| 2 | 16705-PD1-003 | GASKET, SILENCER | 1 | 1 | 1 | | |
| 3 | 16720-PCX-003 | HOSE COMP., FUEL FEED | 1 | 1 | 1 | | |
| 4 | 17300-S1A-E11 | CANISTER ASSY. | 1 | 1 | 1 | | |
| 5 | 17315-S84-A02 | FILTER, CANISTER | 1 | 1 | 1 | | |
| 6 | 17358-S2A-931 | BRACKET, CANISTER | 1 | 1 | 1 | | |
| 7 | 17359-S2A-930 | STOPPER, CANISTER | 1 | 1 | 1 | | |
| 8 | 17372-S2A-931 | TUBE, CANISTER | 1 | 1 | 1 | | |
| 9 | 17373-S2A-930 | TUBE A, DRAIN | 1 | 1 | 1 | | |
| 10 | 17374-S2A-930 | TUBE, FILTER DRAIN | 1 | 1 | 1 | | |
| 11 | 17375-S2A-930 | TUBE B, DRAIN | 1 | 1 | 1 | | |
| 12 | 17538-S2A-020 | COVER, CANISTER | 1 | 1 | 1 | | |
| 13 | 17700-S2A-A30 | PIPE COMP., FUEL FEED | 1 | 1 | 1 | | |
| 14 | 17703-S2A-930 | TUBE ASSY., CANISTER | 1 | 1 | 1 | | |
| 15 | 17706-SC3-003 | CLIP, FUEL PIPE | 1 | 1 | 1 | | |
| 16 | 17720-S2A-930 | PIPE, FUEL VENT | 1 | 1 | 1 | | |
| 17 | 17723-S2A-930 | HOSE, PRESSURE REGULATOR | | | | | |
| | | RETURN | 1 | 1 | 1 | | |
| 18 | 17740-S2A-A30 | PIPE, FUEL RETURN | 1 | 1 | 1 | | |
| 19 | 17742-S2A-933 | JOINT, DRAIN TUBE | 1 | 1 | 1 | | |
| 20 | 17743-S2A-931 | JOINT, DRAIN 3WAY | 1 | 1 | 1 | | |
| 21 | 17752-S2A-931 | COVER, FR. FUEL PIPE | 1 | 1 | 1 | | |
| 22 | 17753-S2A-931 | COVER, RR. FUEL PIPE | 1 | 1 | 1 | | |
| 23 | 17761-S2A-930 | STAY A, FUEL PIPE | 1 | 1 | 1 | | |
| 24 | 17762-S2A-930 | STAY B, FUEL PIPE | 1 | 1 | 1 | | |

4

B-4

FUEL PIPE

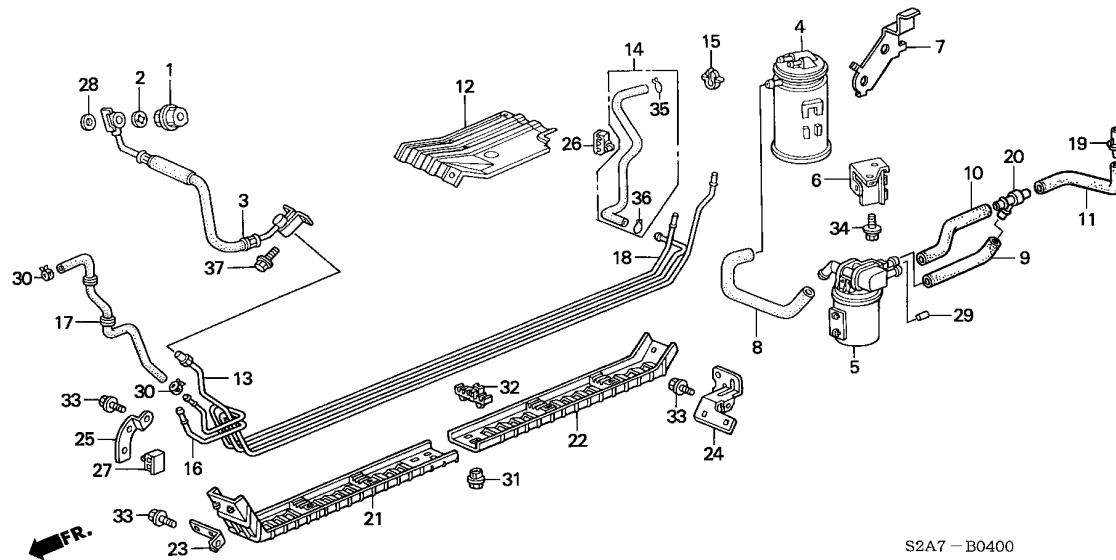

| Ref. No. | Part No. | Description | Reqd. QTY | | | Serial No. | Parts catalogue code |
|----------|----------------|-------------------------------|-----------|---------|---------|-----------------|----------------------|
| | | | 2000 MT | 2001 MT | 2002 MT | | |
| 25 | 17763-S2A-930 | STAY C, FUEL PIPE | 1 | 1 | 1 | | |
| 26 | 53728-SL5-003 | CLIP, RETURN PIPE, 6MM | 1 | 1 | 1 | | |
| 27 | 53729-SK7-J51 | CLIP, SENSOR PIPE | 1 | - | - | | |
| | 91599-S2A-931 | CLIP, FUEL PIPE | - | 1 | - | ----- N2 | |
| | | | - | 1 | - | 1T202199 | E,E1,G,G1 |
| | | | - | 1 | - | 1T202200 | E,E1,G,G1 |
| 28 | 90428-PD6-003 | WASHER, SEALING, 12MM | 1 | 1 | 1 | | |
| 29 | 90634-PA0-000 | CAP, SEALING | 1 | 1 | 1 | | |
| 30 | 91406-SL4-931 | CLAMP, FUEL HOSE (D10.5) | 2 | 2 | 2 | | |
| 31 | 91598-S84-A01 | CLIP, FUEL PIPE | 3 | 3 | 3 | | |
| 32 | 91599-S0A-003 | CLAMP, FUEL PIPE | 7 | 7 | 7 | | |
| 33 | 93403-06016-04 | BOLT-WASHER, 6X16 | 3 | 3 | 3 | | |
| 34 | 93405-06016-08 | BOLT-WASHER, 6X16 | 2 | 2 | 2 | | |
| 35 | 95002-02014 | CLIP, TUBE (B10) | 1 | - | - | ----- E,E1,G,G1 | |
| | 95002-02104 | | 1 | - | - | ----- N2 | |
| | | | - | 1 | 1 | | |
| 36 | 95002-02124 | CLIP, TUBE (B12) | 1 | 1 | 1 | | |
| 37 | 95701-06012-02 | BOLT, FLANGE, 6X12 | 2 | 2 | 2 | | |

B-5

RADIATOR(DENSO)

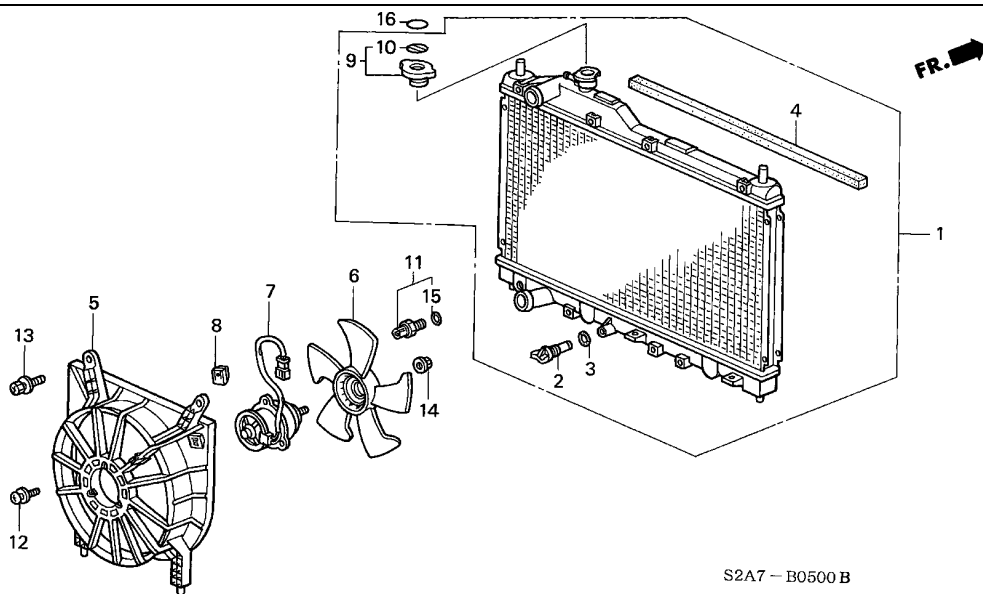

| Service item | F.R.T. |
|--------------------------------|--------|
| BOLT, DRAIN | 0.3 |
| .FAN, COOLING | |
| .SHROUD COMP. | |
| MOTOR, COOLING FAN | 0.5 |
| SWITCH ASSY., THERMOSTAT | 0.6 |
| RADIATOR COMP. | 0.7 |

4

| Ref. No. | Part No. | Description | Reqd. QTY | | | Serial No. | Parts catalogue code |
|----------|---------------|---|-----------|---------|---------|--------------------------|----------------------|
| | | | 2000 MT | 2001 MT | 2002 MT | | |
| 1 | 19010-PCX-003 | RADIATOR COMP. (DENSO) | 1 | - | - | | |
| | 19010-PCX-013 | | - | 1 | - | ----- 1T200821 E,E1,G,G1 | |
| | | | - | 1 | - | ----- N2 | |
| | | | - | 1 | - | 1T200822 ----- E,E1,G,G1 | |
| | | | - | - | 1 | | |
| 2 | 19011-PH1-621 | BOLT, DRAIN (DENSO) | 1 | 1 | 1 | | |
| 3 | 19012-671-300 | PACKING, DRAIN (DENSO) | 1 | 1 | 1 | | |
| 4 | 19013-PCX-003 | SEAL, RADIATOR UPPER | 1 | 1 | 1 | | |
| 5 | 19015-PCX-003 | SHROUD COMP. | 1 | 1 | 1 | | |
| 6 | 19020-PT0-003 | FAN, COOLING (DENSO) | 1 | 1 | 1 | | |
| 7 | 19030-PCX-003 | MOTOR, COOLING FAN | 1 | 1 | 1 | | |
| 8 | 19033-PAA-A01 | CLIP, COUPLER (DENSO) | 1 | 1 | 1 | | |
| 9 | 19045-PAA-A01 | CAP COMP., RADIATOR (DENSO) - | 1 | 1 | 1 | | |
| 10 | 19046-PAA-A10 | LABEL, RADIATOR CAP (VALEO) - | 1 | - | - | ----- YT008680 | |
| | 19046-PAA-A00 | LABEL, RADIATOR CAP | 1 | - | - | YT008681 | |
| | | | - | 1 | 1 | | |
| 11 | 37760-P00-003 | SWITCH ASSY., THERMOSTAT (A-93)(NIPPON THERMOSTAT) | 1 | 1 | 1 | | |
| | 37760-P00-004 | SWITCH ASSY., THERMOSTAT (A-93)(UCHIYA THERMOSTAT) | 1 | 1 | 1 | | |
| 12 | 90041-P5A-003 | SCREW-WASHER, 4X11 | 3 | 3 | 3 | | |
| 13 | 90042-PH2-003 | BOLT-WASHER, 6X16(DENSO) | 2 | 2 | 2 | | |
| 14 | 90043-PD2-003 | NUT, HEX., 5MM(DENSO) | 1 | 1 | 1 | | |
| 15 | 91307-PN4-000 | O-RING, 17.5X1.4 | 1 | 1 | 1 | | |
| 16 | 19046-PT5-P00 | SEAL, CAP (PORTUGAL) | - | (1) | - | ----- ----- G,G1 | |

B-5-10

RADIATOR HOSE

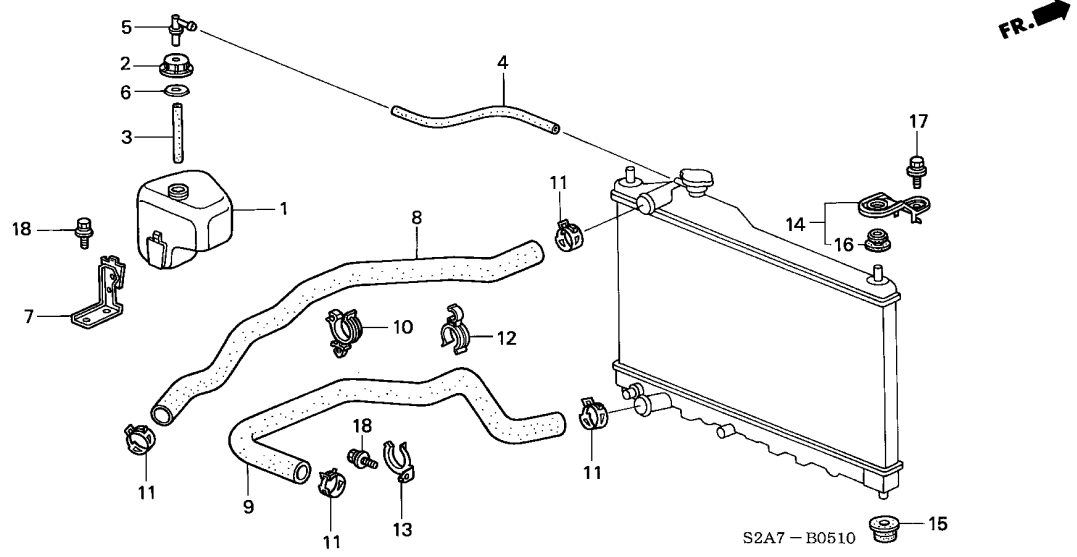

| Service item | F.R.T. |
|-------------------------|--------|
| CAP, RESERVE TANK | 0.1 |
| (INC. RELATIVE PART) | |
| .TANK, RESERVE | |
| HOSE, WATER LOWER | 0.7 |
| .HOSE, WATER UPPER | |

| Ref. No. | Part No. | Description | Reqd. QTY | | | Serial No. | Parts catalogue code |
|----------|----------------|---------------------------------------|-----------|---------|---------|------------|----------------------|
| | | | 2000 MT | 2001 MT | 2002 MT | | |
| 1 | 19101-PCX-000 | TANK, RESERVE | 1 | 1 | 1 | | |
| 2 | 19102-PM5-A00 | CAP, RESERVE TANK | 1 | 1 | 1 | | |
| 3 | 19103-PCX-000 | HOSE, RESERVE TANK | 1 | 1 | 1 | | |
| 4 | 19104-PCX-000 | TUBE, RESERVE TANK | 1 | 1 | 1 | | |
| 5 | 19106-PM3-000 | JOINT, RESERVE TANK | 1 | 1 | 1 | | |
| 6 | 19108-PCX-000 | WASHER, RESERVE TANK | 1 | 1 | 1 | | |
| 7 | 19115-PCX-000 | BRACKET, RESERVE TANK | 1 | 1 | 1 | | |
| 8 | 19501-PCX-000 | HOSE, WATER UPPER | 1 | 1 | 1 | | |
| 9 | 19502-PCX-000 | HOSE, WATER LOWER | 1 | 1 | 1 | | |
| 10 | 19503-PY3-003 | CLAMP, WATER HOSE LOWER | 1 | 1 | 1 | | |
| 11 | 19511-PT0-004 | CLIP, WATER HOSE (36.5MM) (KEIHIN) | 4 | 4 | 4 | | |
| 12 | 19518-PCX-003 | CLAMP, HOSE | 1 | 1 | 1 | | |
| 13 | 19519-PCX-000 | CLAMP, HOSE | 2 | 2 | 2 | | |
| 14 | 74171-SPO-000 | BRACKET, R. RADIATOR MOUNTING | | | | | |
| 15 | 74172-SM4-970 | UPPER | 2 | 2 | 2 | | |
| | | LOWER | 2 | 2 | 2 | | |
| 16 | 74173-SJ4-000 | UPPER | 2 | 2 | 2 | | |
| | | LOWER | 2 | 2 | 2 | | |
| 17 | 93404-06016-04 | BOLT-WASHER, 6X16 | 2 | 2 | 2 | | |
| 18 | 95701-06012-08 | BOLT, FLANGE, 6X12 | 4 | 4 | 4 | | |

B-6

BATTERY(LH)

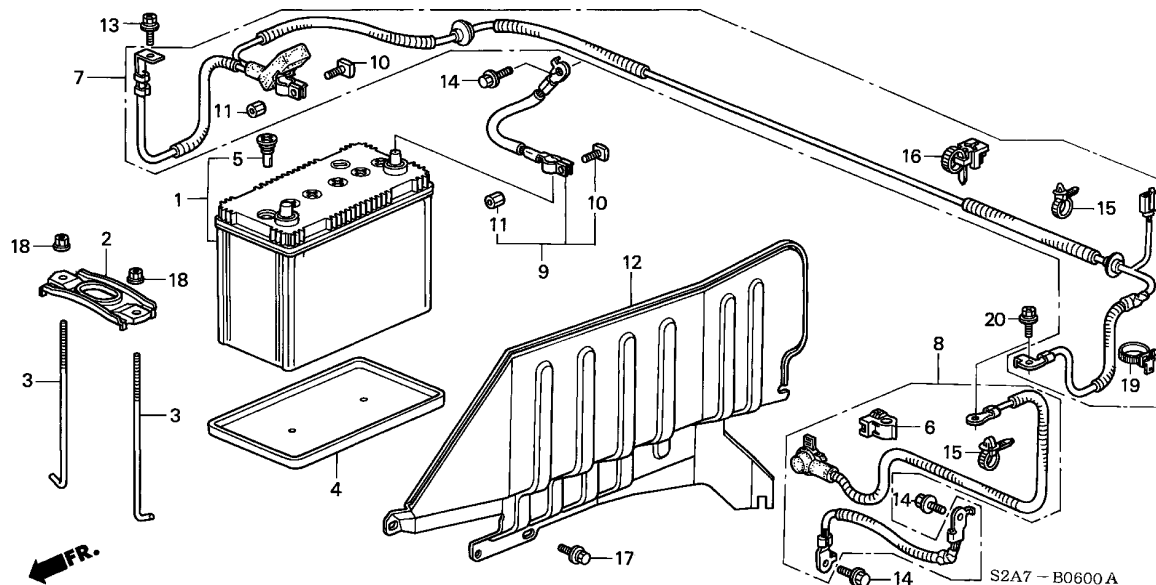

| Service item | F.R.T. |
|------------------------------|--------|
| PLATE, BATTERY SETTING | 0.1 |
| BATTERY ASSY. | 0.2 |
| .CABLE ASSY., BATTERY EARTH | |
| PLATE, BAFFLE | 0.3 |
| CABLE ASSY., STARTER | 0.5 |
| SUB CORD, EPS | 0.8 |

4

| Ref. No. | Part No. | Description | Reqd. QTY | | | Serial No. | Parts catalogue code |
|----------|----------------|---|-----------|---------|---------|------------|----------------------|
| | | | 2000 MT | 2001 MT | 2002 MT | | |
| 1 | 31500-SH3-G12 | BATTERY ASSY. (55B24R<S>-MF) (YUASA) | 1 | 1 | 1 | ----- | G,G1 |
| | 31500-SH3-G51 | BATTERY ASSY. (55B24R<S>-MF) (PANASONIC) | 1 | 1 | 1 | ----- | G,G1 |
| 2 | 31512-SR3-000 | PLATE, BATTERY SETTING | 1 | 1 | 1 | ----- | G,G1 |
| 3 | 31513-SR3-000 | BOLT, BATTERY SETTING | 2 | 2 | 2 | ----- | G,G1 |
| 4 | 31521-SR3-000 | BOX ASSY., BATTERY | 1 | 1 | 1 | ----- | G,G1 |
| 5 | 31542-SA5-664 | PLUG, VENT (MF)(YUASA) | 6 | - | - | YT003926 | G,G1 |
| | 31542-S04-E71 | | 6 | - | - | YT003927 | G,G1 |
| | | | - | 6 | 6 | ----- | G,G1 |
| | 31542-SA5-665 | PLUG, VENT (MF)(PANASONIC) .. | 6 | 6 | 6 | ----- | G,G1 |
| 6 | 32115-P64-003 | HOLDER, CORRUGATED (DARK GREEN)(10MM) | 2 | 2 | 2 | ----- | G,G1 |
| 7 | 32125-S2A-A00 | SUB CORD, EPS | 1 | 1 | 1 | ----- | G,G1 |
| 8 | 32410-S2A-A00 | CABLE ASSY., STARTER | 1 | 1 | 1 | ----- | G,G1 |
| 9 | 32600-S2A-A00 | CABLE ASSY., BATTERY EARTH .. | 1 | 1 | 1 | ----- | G,G1 |
| 10 | 32601-SK7-900 | BOLT, BATTERY TERMINAL | 2 | 2 | 2 | ----- | G,G1 |
| 11 | 32602-SK7-900 | NUT, BATTERY TERMINAL | 2 | 2 | 2 | ----- | G,G1 |
| 12 | 57255-S2A-020 | PLATE, BAFFLE | 1 | 1 | 1 | ----- | G,G1 |
| 13 | 90153-SE0-003 | BOLT, EARTH, 6X12 | 1 | 1 | 1 | ----- | G,G1 |
| 14 | 90149-SE0-003 | BOLT, EARTH, 6X16 | 3 | 3 | 3 | ----- | G,G1 |
| 15 | 91540-S30-003 | CLIP, HARNESS BAND (NATURAL) (151.5MM) | 3 | 3 | 3 | ----- | G,G1 |
| 16 | 91547-SH3-003 | CLIP, BAND (160MM) | 4 | 4 | 4 | ----- | G,G1 |
| 17 | 93405-06012-08 | BOLT-WASHER, 6X12 | 4 | - | - | ----- | G,G1 |
| | 93403-06012-08 | | - | 4 | 4 | ----- | G,G1 |

B-6

BATTERY(LH)

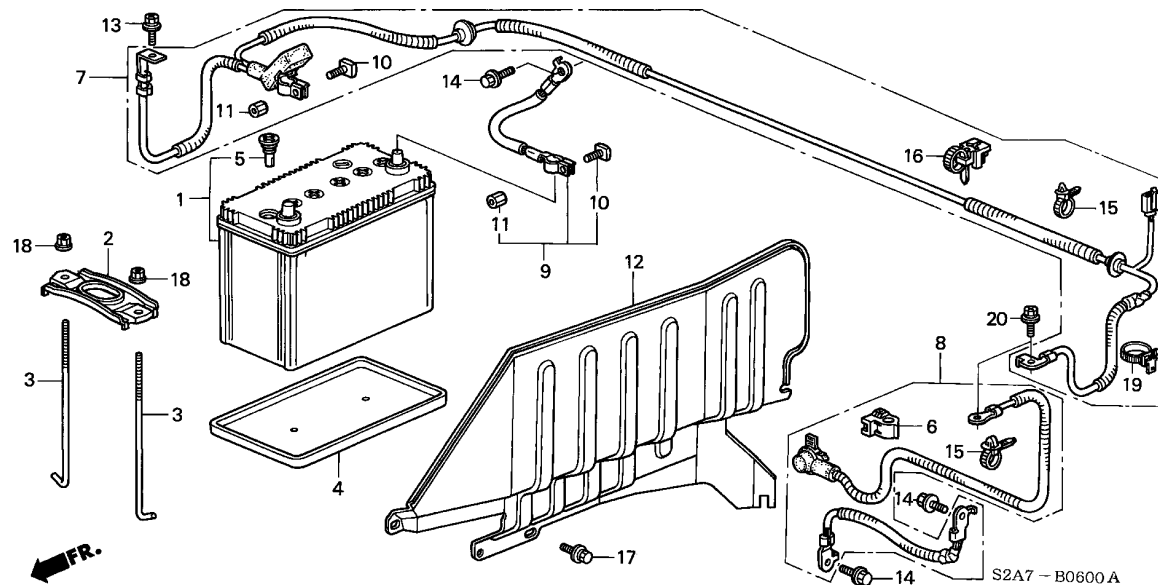

| Ref. No. | Part No. | Description | Reqd. QTY | | | Serial No. | Parts catalogue code |
|----------|---------------|------------------------|------------|------------|------------|------------|----------------------|
| | | | 2000 MT | 2001 MT | 2002 MT | | |
| 18 | 94050-06080 | NUT, FLANGE, 6MM | 2 | 2 | 2 | ----- | G,G1 |
| 19 | 91531-SR3-003 | HOLDER, COUPLER | - | - | 1 | ----- | G1 |
| 20 | 90130-SR3-003 | BOLT, 5X13 | 2 | 2 | 2 | ----- | G,G1 |

B-6-1

BATTERY(RH)

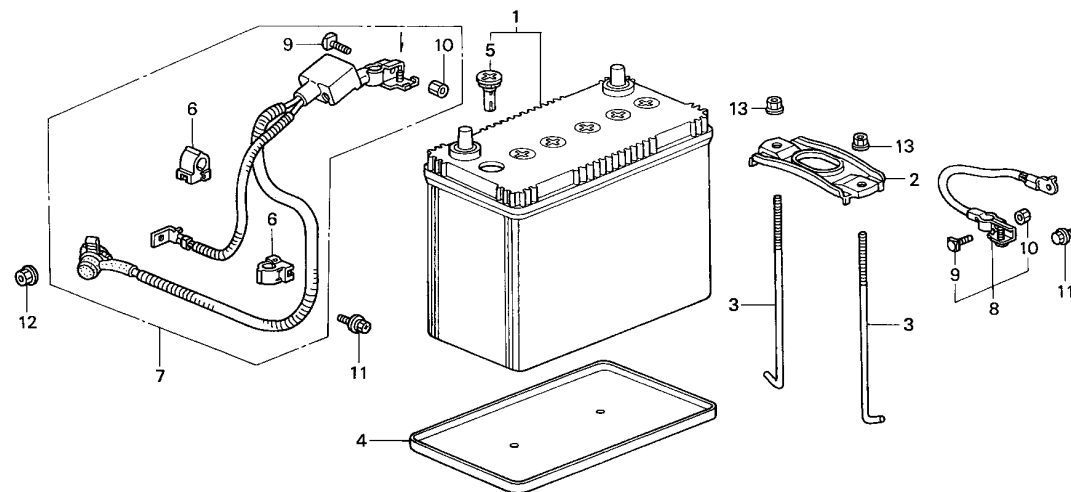

S2A7 - B0601

| Service item | F.R.T. |
|------------------------------|--------|
| PLATE, BATTERY SETTING | 0.1 |
| BATTERY ASSY. | 0.2 |
| .CABLE ASSY., BATTERY EARTH | |
| CABLE ASSY., STARTER | 0.5 |

4

| Ref. No. | Part No. | Description | Reqd. QTY | | | Serial No. | Parts catalogue code |
|----------|---------------|---|-----------|---------|---------|------------|----------------------|
| | | | 2000 MT | 2001 MT | 2002 MT | | |
| 1 | 31500-SS0-G51 | BATTERY ASSY. (55B24L<S>-MF) (PANASONIC) | 1 | 1 | 1 | ----- | E,E1,N2 |
| | 31500-SS0-E73 | BATTERY ASSY. (55B24L<S>-MF) (FURUKAWA) | 1 | - | - | YT004101 | E,E1,N2 |
| | 31500-S3N-G52 | BATTERY ASSY. -MF) (55B24L(S) (FURUKAWA) | 1 | - | - | YT004102 | E,E1,N2 |
| | | | - | 1 | 1 | ----- | E,E1,N2 |
| 2 | 31512-SR3-000 | PLATE, BATTERY SETTING | 1 | 1 | 1 | ----- | E,E1,N2 |
| 3 | 31513-SR3-000 | BOLT, BATTERY SETTING | 2 | 2 | 2 | ----- | E,E1,N2 |
| 4 | 31521-SR3-000 | BOX ASSY., BATTERY | 1 | 1 | 1 | ----- | E,E1,N2 |
| 5 | 31542-SA5-665 | PLUG, VENT (MF)(PANASONIC) .. | 6 | 6 | 6 | ----- | E,E1,N2 |
| | 31542-SA5-666 | PLUG, VENT (MF)(FURUKAWA) ... | 6 | 6 | 6 | ----- | E,E1,N2 |
| 6 | 32115-P64-003 | HOLDER, CORRUGATED (DARK GREEN)(10MM) | 2 | 2 | 2 | ----- | E,E1,N2 |
| 7 | 32410-S2A-E00 | CABLE ASSY., STARTER | 1 | 1 | 1 | ----- | E,E1,N2 |
| 8 | 32600-S2A-A00 | CABLE ASSY., BATTERY EARTH .. | 1 | 1 | 1 | ----- | E,E1,N2 |
| 9 | 32601-SK7-900 | BOLT, BATTERY TERMINAL | 2 | 2 | 2 | ----- | E,E1,N2 |
| 10 | 32602-SK7-900 | NUT, BATTERY TERMINAL | 2 | 2 | 2 | ----- | E,E1,N2 |
| 11 | 90149-SE0-003 | BOLT, EARTH, 6X16 | 2 | 2 | 2 | ----- | E,E1,N2 |
| 12 | 90337-SJ4-003 | NUT, A.L.B. | 1 | 1 | 1 | ----- | E,E1,N2 |
| 13 | 94050-06080 | NUT, FLANGE, 6MM | 2 | 2 | 2 | ----- | E,E1,N2 |

B-7

WIRE HARNESS(LH)

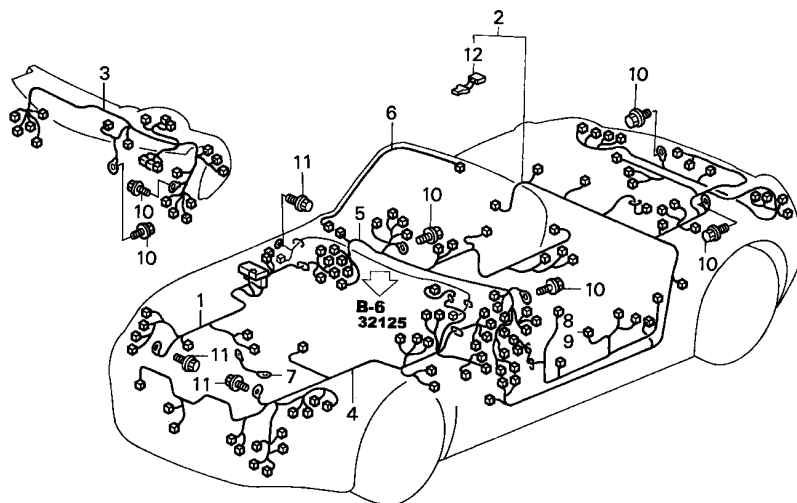

S2A7 - B0700 B

| Service item | F.R.T. |
|---|--------|
| CORD, INTERIOR LIGHT | 0.6 |
| HARNESS, CABIN WIRE | 1.3 |
| (ADD #1.7 TO THE MODEL WITH AIR CONDITIONER) | |
| HARNESS, L. CABIN WIRE | 2.3 |
| HARNESS, INSTRUMENT WIRE | 2.5 |
| HARNESS, DASHBOARD WIRE | 2.9 |
| HARNESS, RR. WIRE | 3.7 |

| Ref. No. | Part No. | Description | Reqd. QTY | | | Serial No. | Parts catalogue code |
|----------|---------------|--|-----------|---------|---------|---------------------|----------------------|
| | | | 2000 MT | 2001 MT | 2002 MT | | |
| 1 | 32100-S2A-G00 | HARNESS, CABIN WIRE | 1 | - | - | ----- G,G1 | |
| | 32100-S2A-G01 | | - | 1 | - | 1T200258 ----- G,G1 | |
| | 32100-S2A-G02 | | - | - | 1 | ----- G1 | |
| 2 | 32108-S2A-G00 | HARNESS, RR. WIRE | 1 | - | - | YT004341 ----- G,G1 | |
| | 32108-S2A-G60 | | 1 | - | - | YT004342 ----- G,G1 | |
| | 32108-S2A-G61 | | - | 1 | - | ----- G1 | |
| 3 | 32117-S2A-G00 | HARNESS, INSTRUMENT WIRE ... | 1 | 1 | - | ----- G,G1 | |
| | 32117-S2A-G01 | | - | - | 1 | ----- G1 | |
| 4 | 32120-S2A-G00 | HARNESS, L. CABIN WIRE | 1 | 1 | - | ----- G,G1 | |
| | 32120-S2A-G01 | | - | - | 1 | ----- G1 | |
| 5 | 32150-S2A-G00 | HARNESS, DASHBOARD WIRE | 1 | - | - | YT004341 ----- G,G1 | |
| | 32150-S2A-G60 | | 1 | - | - | YT004342 ----- G,G1 | |
| | 32150-S2A-G61 | | - | 1 | - | 1T200091 ----- G,G1 | |
| | 32150-S2A-G62 | | - | - | 1 | ----- G1 | |
| 6 | 32155-S2A-000 | CORD, INTERIOR LIGHT | 1 | 1 | 1 | ----- G,G1 | |
| 7 | 32610-S2A-000 | CABLE, EPS GEAR BOX EARTH ... | 1 | 1 | 1 | ----- G,G1 | |
| 8 | 32751-S2A-G00 | HARNESS, DRIVER DOOR WIRE ... | 1 | 1 | - | ----- G,G1 | |
| | 32751-S2A-G01 | | - | - | 1 | ----- G1 | |
| 9 | 32752-S2A-000 | HARNESS, PASSENGER DOOR WIRE | 1 | 1 | - | ----- G,G1 | |
| | 32752-S2A-010 | | - | - | 1 | ----- G1 | |
| 10 | 90148-SE0-003 | BOLT, EARTH, 6X16 (WASHER 12.5MM)(ZN) | N | N | N | ----- G,G1 | |
| 11 | 90149-SE0-003 | BOLT, EARTH, 6X16 | N | N | N | ----- G,G1 | |
| 12 | 30510-SX0-003 | CONDENSER COMP. | - | - | 1 | ----- G1 | |

B-7-1

WIRE HARNESS(RH)

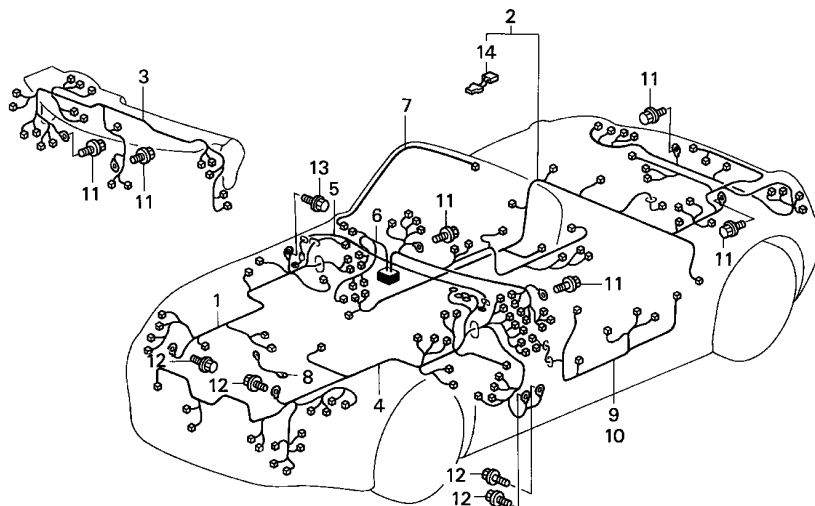

S2A7-B0701 B

| Service item | F.R.T. |
|---|--------|
| CORD, INTERIOR LIGHT | 0.6 |
| HARNESS, DRIVER DOOR WIRE | 0.7 |
| SUB CORD, EPS | 0.8 |
| HARNESS, CABIN WIRE | 1.6 |
| HARNESS, L. CABIN WIRE | 2.0 |
| (ADD #1.8 TO THE MODEL WITH AIR CONDITIONER) | |
| HARNESS, INSTRUMENT WIRE | 2.5 |
| HARNESS, DASHBOARD WIRE | 2.9 |
| HARNESS, RR. WIRE | 3.7 |

4

| Ref. No. | Part No. | Description | Reqd. QTY | | | Serial No. | Parts catalogue code |
|----------|---------------|-------------------------------|-----------|---------|---------|------------------------------|----------------------|
| | | | 2000 MT | 2001 MT | 2002 MT | | |
| 1 | 32100-S2A-E00 | HARNESS, CABIN WIRE | 1 | - | - | ----- E,E1,N2 | |
| | 32100-S2A-E01 | | - | 1 | - | 1T200471 ----- E,E1,N2 | |
| | 32100-S2A-E02 | | - | - | 1 | ----- E,E1,N2 | |
| 2 | 32108-S2A-E00 | HARNESS, RR. WIRE | 1 | - | - | ----- YT004341 E,E1,N2 | |
| | 32108-S2A-E60 | | 1 | - | - | ----- YT004342 ----- E,E1,N2 | |
| | 32108-S2A-E61 | | - | 1 | - | ----- ----- E1,N2 | |
| 3 | 32117-S2A-E00 | HARNESS, INSTRUMENT WIRE | 1 | - | - | ----- YT004341 E,E1 | |
| | 32117-S2A-E60 | | 1 | - | - | ----- YT004342 ----- E,E1 | |
| | 32117-S2A-Q00 | | - | 1 | - | ----- ----- E,E1 | |
| | 32117-S2A-Q60 | | 1 | - | - | ----- YT004341 N2 | |
| | 32117-S2A-E61 | | - | - | 1 | ----- ----- N2 | |
| | 32117-S2A-Q61 | | - | - | 1 | ----- ----- N2 | |
| 4 | 32120-S2A-E00 | HARNESS, L. CABIN WIRE | 1 | 1 | - | ----- ----- E,E1 | |
| | 32120-S2A-Q00 | | 1 | 1 | - | ----- ----- N2 | |
| | 32120-S2A-E01 | | - | - | 1 | ----- ----- E1 | |
| | 32120-S2A-Q01 | | - | - | 1 | ----- ----- N2 | |
| 5 | 32125-S2A-Q00 | SUB CORD, EPS | 1 | 1 | 1 | ----- ----- E,E1,N2 | |
| 6 | 32150-S2A-E00 | HARNESS, DASHBOARD WIRE | 1 | - | - | ----- YT004341 E,E1 | |
| | 32150-S2A-E60 | | 1 | - | - | ----- YT004342 ----- E,E1 | |
| | 32150-S2A-Q00 | | - | 1 | - | ----- 1T200270 E,E1 | |
| | 32150-S2A-E61 | | 1 | - | - | ----- YT004341 N2 | |
| | 32150-S2A-Q61 | | - | 1 | - | ----- 1T200271 ----- E,E1 | |
| | 32150-S2A-Q60 | | 1 | - | - | ----- YT004342 ----- N2 | |
| | | | - | 1 | - | ----- 1T200096 N2 | |

B-7-1

WIRE HARNESS(RH)

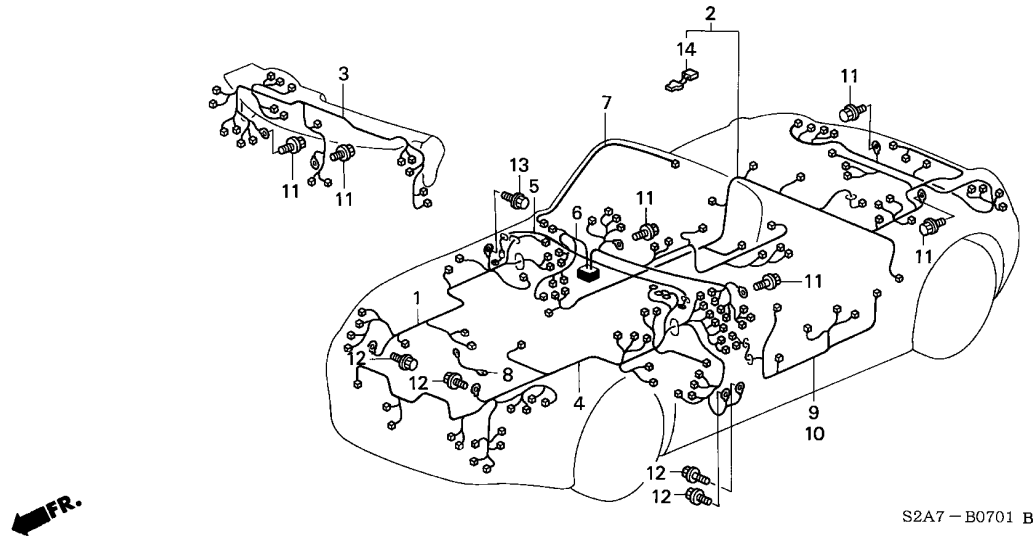

| Ref. No. | Part No. | Description | Reqd. QTY | | | Serial No. | Parts catalogue code |
|----------|---------------|--|-----------|---------|---------|----------------|----------------------|
| | | | 2000 MT | 2001 MT | 2002 MT | | |
| (6) | 32150-S2A-Q61 | HARNESS, DASHBOARD WIRE | - | 1 | - | 1T200097 ----- | N2 |
| | 32150-S2A-E62 | | - | - | 1 | ----- | E1 |
| | 32150-S2A-Q62 | | - | - | 1 | ----- | N2 |
| 7 | 32155-S2A-000 | CORD, INTERIOR LIGHT | 1 | 1 | 1 | ----- | E,E1,N2 |
| 8 | 32610-S2A-000 | CABLE, EPS GEAR BOX EARTH ... | 1 | 1 | 1 | ----- | E,E1,N2 |
| 9 | 32751-S2A-000 | HARNESS, DRIVER DOOR WIRE ... | 1 | 1 | - | ----- | E,E1,N2 |
| | 32751-S2A-010 | | - | - | 1 | ----- | E1,N2 |
| 10 | 32752-S2A-000 | HARNESS, PASSENGER DOOR WIRE | 1 | 1 | - | ----- | E,E1,N2 |
| | 32752-S2A-010 | | - | - | 1 | ----- | E1,N2 |
| 11 | 90148-SEO-003 | BOLT, EARTH, 6X16 (WASHER 12.5MM)(ZN) | N | N | N | ----- | E,E1,N2 |
| 12 | 90149-SEO-003 | BOLT, EARTH, 6X16 | N | N | N | ----- | E,E1,N2 |
| 13 | 90153-SEO-003 | BOLT, EARTH, 6X12 | 2 | 2 | 2 | ----- | E,E1,N2 |
| 14 | 30510-SX0-003 | CONDENSER COMP. | - | - | 1 | ----- | E1,N2 |

B-7-10

HARNESS BAND/BRACKET

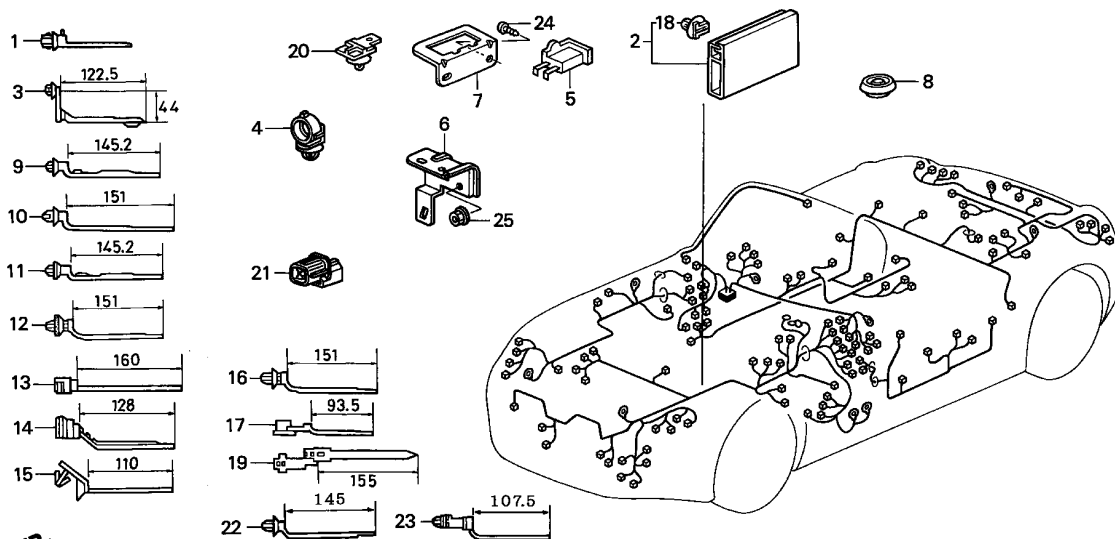

S2A7 - B0710A

Service item F.R.T.
NOT INFORMATION

4

| Ref. No. | Part No. | Description | Reqd. QTY | | | Serial No. | Parts catalogue code |
|----------|---------------|---|-----------|---------|---------|------------|----------------------|
| | | | 2000 MT | 2001 MT | 2002 MT | | |
| 1 | 28291-PRO-003 | BAND, SOLENOID HARNESS (BLACK) | N | - | - | YT001857 | G,G1 |
| | 91540-S0A-003 | CLIP, HARNESS BAND (96.9MM) | N | - | - | YT001858 | G,G1 |
| 2 | 32121-S2A-300 | PROTECTOR, WIRE HARNESS | 1 | 1 | 1 | | |
| 3 | 32133-SM4-003 | BAND, HARNESS (YELLOW) | 2 | 2 | - | | |
| | | | - | - | 2 | | E1,N2 |
| | | | - | - | 3 | | G1 |
| 4 | 32134-S3A-003 | CAP, COUPLER (2P)(MALE) | 1 | 1 | 1 | | E,E1,G,G1 |
| 5 | 32146-SH3-003 | CONNECTOR, DIODE (2P) | 1 | 1 | 1 | | |
| 6 | 32151-S2A-A00 | BRACKET, COUPLER | 1 | 1 | 1 | | G,G1 |
| 7 | 32152-S2A-000 | BRACKET, OBD-2 | 1 | 1 | 1 | | E,E1,G,G1 |
| 8 | 90851-SR3-981 | PLUG, HOLE, 38MM | 1 | 1 | 1 | | |
| 9 | 91540-SV4-003 | CLIP, HARNESS BAND (NATURAL) (145.2MM) | 10 | 10 | 8 | | |
| 10 | 91540-S30-003 | CLIP, HARNESS BAND (NATURAL) (151.5MM) | N | N | N | | |
| 11 | 91545-SV4-003 | CLIP, HARNESS BAND (145.2MM) (WITH SEAL) | 8 | 8 | 8 | | |
| 12 | 91545-S2A-003 | CLIP, HARNESS BAND (BROWN) (151MM)(SEAL) | 4 | 4 | 4 | | |
| 13 | 91547-SH3-003 | CLIP, BAND (160MM) | 6 | - | - | | G,G1 |
| | | | - | 6 | 6 | | E,E1,N2 |
| | | | - | 7 | 7 | | |
| 14 | 91548-S84-003 | CLIP, HARNESS BAND | 7 | 7 | 7 | | |
| 15 | 91550-ST0-003 | CLIP, WIRE HARNESS | 2 | 2 | 2 | | |

B-7-10

HARNESS BAND/BRACKET

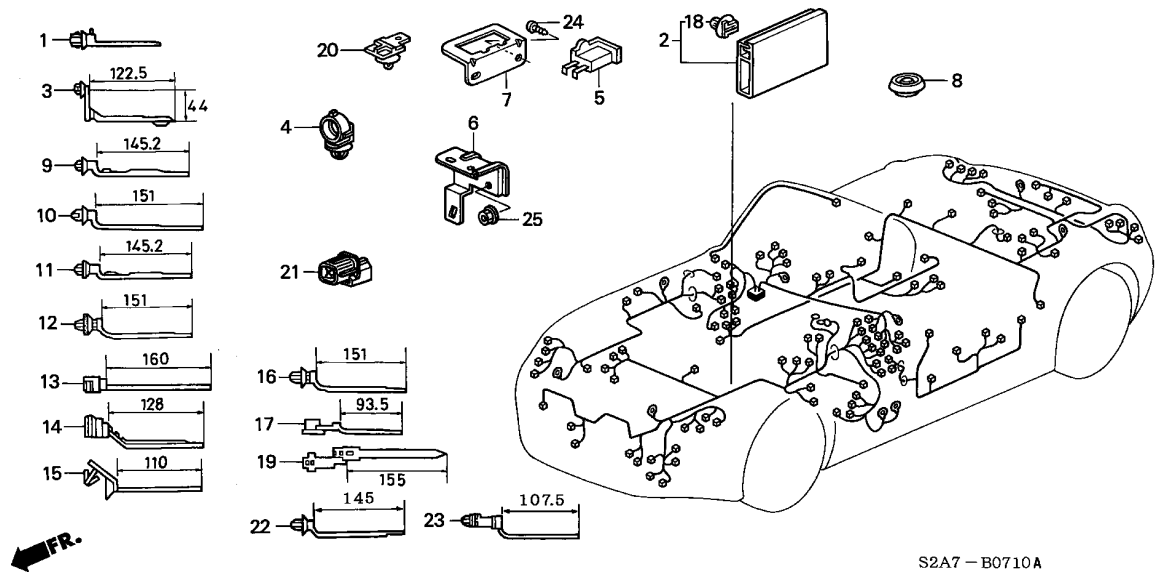

| Ref. No. | Part No. | Description | Reqd. QTY | | | Serial No. | Parts catalogue code |
|----------|---------------|---|-----------|---------|---------|------------|----------------------|
| | | | 2000 MT | 2001 MT | 2002 MT | | |
| 16 | 91551-SW5-003 | CLIP, HARNESS BAND (BROWN) (151MM) | 7 | 7 | 7 | | |
| 17 | 91552-SS0-003 | CLIP, WIRE HARNESS (M5)(BROWN) | 1 | 1 | 1 | | |
| 18 | 91557-S10-003 | CLIP, WIRE HARNESS PROTECTOR (NATURAL) | 1 | 1 | 1 | | |
| 19 | 91559-ST5-003 | CLIP, HARNESS BAND OFFSET (30) | 1 | 1 | 1 | | |
| 20 | 91565-S0X-003 | CLIP, COUPLER | 3 | 3 | 3 | | |
| 21 | 91640-SS0-000 | CAP, DUMMY | 1 | 1 | 1 | ----- | E,E1,G,G1 |
| 22 | 91541-S0A-003 | CLIP, HARNESS BAND (145MM) .. | N | - | - | ----- | E,E1,N2 |
| 23 | 91558-SJ6-003 | STRAP, HARNESS (30) | - | 1 | 1 | ----- | G,G1 |
| 24 | 93913-15210 | SCREW, TAPPING, 5X12(P0) | - | 2 | 2 | ----- | E,E1,G,G1 |
| 25 | 94070-06080 | NUT-WASHER, 6MM | - | 2 | 2 | ----- | G,G1 |

B-8

HEADLIGHT

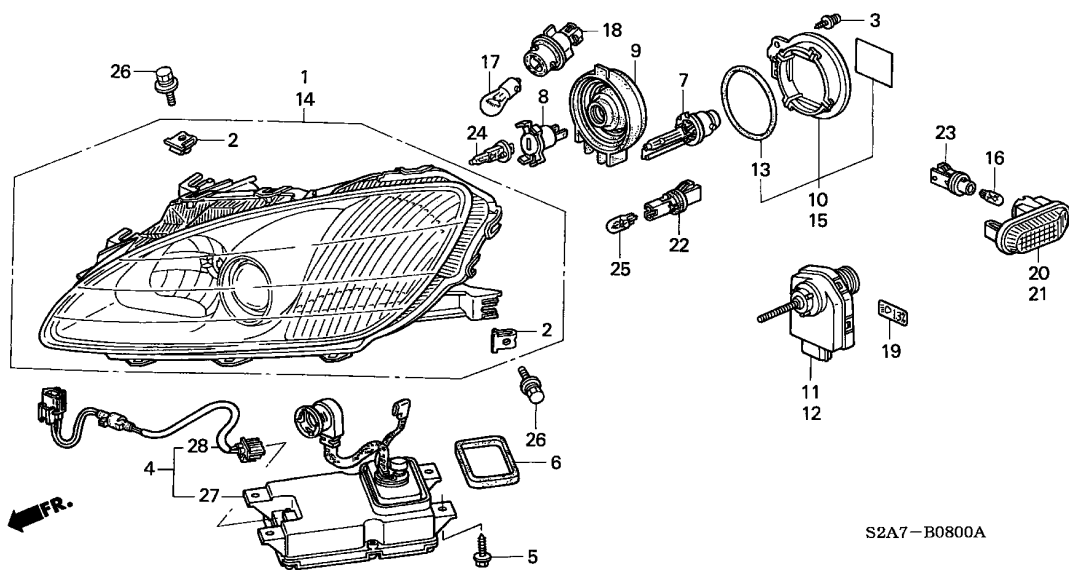

S2A7-B0800A

| Service item | F.R.T. |
|--|--------|
| LAMP UNIT, R. SIDE TURN (INC. RELATIVE PART) | 0.1 |
| ADAPTER | 0.5 |
| .BULB | |
| HEADLIGHT UNIT, R. (ADD 0.5 FOR EACH.) | 1.0 |
| ADJUSTER UNIT, HEADLIGHT | 1.1 |
| .CORD COMP. | |
| INVERTER UNIT, HID SYSTEM (ADD 0.7 FOR EACH.) | 1.2 |

| Ref. No. | Part No. | Description | Reqd. QTY | | | Serial No. | Parts catalogue code |
|----------|---------------|-------------------------------|-----------|---------|---------|------------|----------------------|
| | | | 2000 MT | 2001 MT | 2002 MT | | |
| 1 | 04331-S2A-E00 | HEADLIGHT UNIT, R. | 1 | 1 | - | ----- | E,E1,N2 |
| | 04331-S2A-G00 | | 1 | 1 | - | ----- | G,G1 |
| | 33101-S2A-E02 | | - | - | 1 | ----- | E1,N2 |
| | 33101-S2A-G02 | | - | - | 1 | ----- | G1 |
| 2 | 33104-ST7-000 | NUT, SPECIAL | 8 | 8 | 8 | | |
| 3 | 33108-S2A-003 | SCREW, SPECIAL TAPPING | 2 | 2 | 2 | | |
| 4 | 33109-S2A-003 | INVERTER UNIT, HID SYSTEM | 2 | 2 | - | | |
| 5 | 33110-S2A-003 | BOLT, TAPPING | 8 | 8 | 8 | | |
| 6 | 33112-S2A-003 | PACKING | 2 | 2 | 2 | | |
| 7 | 33116-ST7-003 | BULB (HID D2S) | 2 | 2 | 2 | | |
| 8 | 33116-S2A-003 | ADAPTER | 2 | 2 | 2 | | |
| 9 | 33126-S1F-003 | COVER, RUBBER | 2 | 2 | 2 | | |
| 10 | 33127-S2A-E01 | COVER COMP., R. BACK | 1 | 1 | 1 | | |
| 11 | 33130-S2A-G00 | ADJUSTER UNIT, HEADLIGHT (R.) | 1 | 1 | - | | |
| | 33130-S2A-G01 | ADJUSTER UNIT, HEADLIGHT | - | - | 1 | | |
| 12 | 33135-S2A-G00 | ADJUSTER UNIT, HEADLIGHT (L.) | 1 | 1 | - | | |
| | 33130-S2A-G01 | ADJUSTER UNIT, HEADLIGHT | - | - | 1 | | |
| 13 | 33145-S2A-003 | O-RING | 2 | 2 | 2 | | |
| 14 | 04336-S2A-E00 | HEADLIGHT UNIT, L. | 1 | 1 | - | ----- | E,E1,N2 |
| | 04336-S2A-G00 | | 1 | 1 | - | ----- | G,G1 |
| | 33151-S2A-E02 | | - | - | 1 | ----- | E1,N2 |
| | 33151-S2A-G02 | | - | - | 1 | ----- | G1 |
| 15 | 33177-S2A-E01 | COVER COMP., L. BACK | 1 | 1 | 1 | | |
| 16 | 33301-SA0-741 | BULB (12V 5W) (ECE) (STANLEY) | 2 | 2 | - | | |
| | 33301-S5H-T01 | BULB, WEDGE BASE (WY5W) | - | - | 2 | | |

B-8

HEADLIGHT

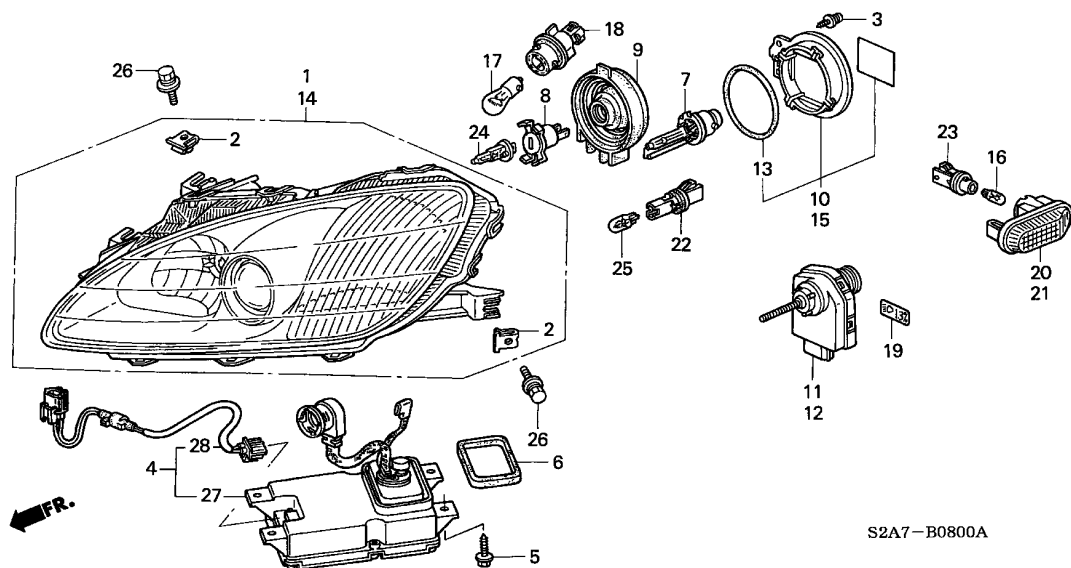

S2A7-B0800A

| Ref. No. | Part No. | Description | Reqd. QTY | | | Serial No. | Parts catalogue code |
|----------|----------------|---|-----------|---------|---------|----------------|----------------------|
| | | | 2000 MT | 2001 MT | 2002 MT | | |
| 17 | 33301-ST7-J01 | BULB, FR. TURN (12V 21W) (S25) (AMBER) | 2 | 2 | 2 | | |
| 18 | 33303-ST7-J01 | SOCKET COMP. (S25) | 2 | 2 | 2 | | |
| 19 | 33406-SM4-G00 | LABEL, HEADLIGHT ADJUSTER CAUTION | 1 | 1 | 1 | | |
| 20 | 33801-S2A-003 | LAMP UNIT, R. SIDE TURN | 1 | - | - | | |
| | | | - | 1 | - | ----- N2 | |
| | | | - | 1 | - | ----- 1T202048 | E,E1,G,G1 |
| | 33801-S2A-023 | | - | 1 | - | 1T202049 | ----- E,E1,G,G1 |
| | 33801-S2A-J02 | LAMP UNIT | - | - | 1 | | |
| 21 | 33851-S2A-003 | LAMP UNIT, L. SIDE TURN | 1 | - | - | | |
| | | | - | 1 | - | ----- N2 | |
| | | | - | 1 | - | ----- 1T202048 | E,E1,G,G1 |
| | 33851-S2A-023 | | - | 1 | - | 1T202049 | ----- E,E1,G,G1 |
| | 33851-S2A-J02 | LAMP UNIT | - | - | 1 | | |
| 22 | 34301-S1F-003 | SOCKET COMP. (T10) | 2 | 2 | 2 | | |
| 23 | 34304-SH3-A01 | SOCKET COMP. | 2 | 2 | 2 | | |
| 24 | 34901-ST7-J01 | BULB, HEADLIGHT (H1) | 2 | 2 | 2 | | |
| 25 | 34908-SB6-741 | BULB (12V 5W) | 2 | 2 | 2 | | |
| 26 | 93405-06016-04 | BOLT-WASHER, 6X16 | 8 | 8 | 8 | | |
| 27 | 33191-S2A-003 | HID UNIT | - | - | 2 | | |
| 28 | 33192-S2A-003 | CORD COMP. | - | - | 2 | | |

B-9

TAILLIGHT

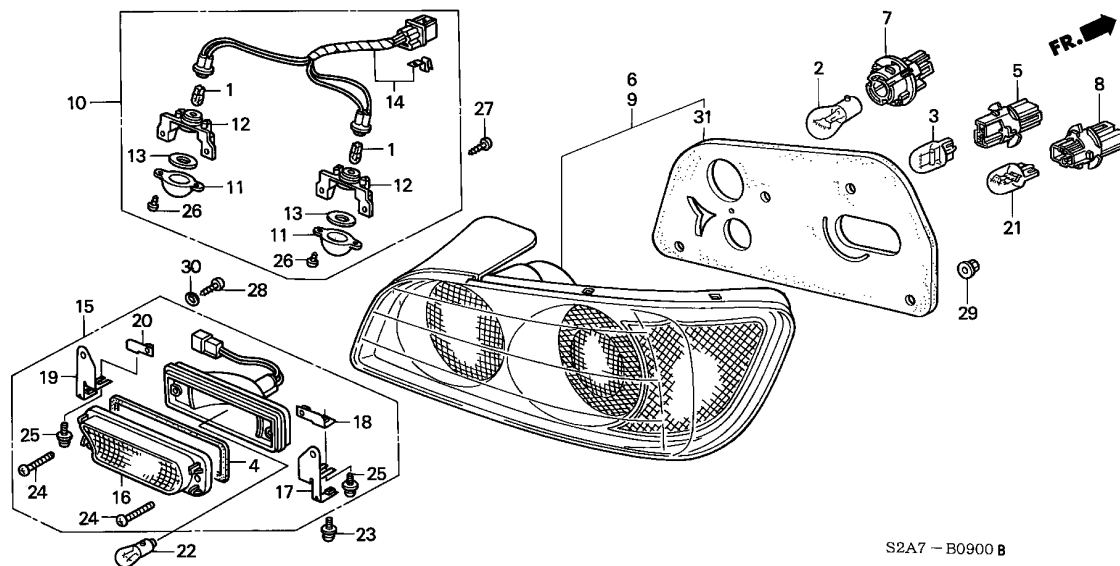

S2A7 - B0900 B

| Service item | F.R.T. |
|--|--------|
| LENS (34101-SH3-G01) | 0.1 |
| GASKET, BASEHOUSING .LAMP UNIT, R. TAIL .LAMP UNIT, RR. FOG .LENS (34402-S2A-G01) .LIGHT ASSY., LICENSE .SOCKET COMP. | 0.3 |

4

| Ref. No. | Part No. | Description | Reqd. QTY | | | Serial No. | Parts catalogue code |
|----------|---------------|---|-----------|---------|---------|------------|----------------------|
| | | | 2000 MT | 2001 MT | 2002 MT | | |
| 1 | 33301-SA0-741 | BULB (12V 5W) (ECE) (STANLEY) - | 2 | 2 | 2 | | |
| 2 | 33301-ST7-J01 | BULB, FR. TURN (12V 21W) (S25) (AMBER) | 2 | 2 | 2 | | |
| 3 | 33303-S30-003 | BULB (T20 21W) | 2 | 2 | 2 | | |
| 4 | 33303-692-003 | PACKING (STANLEY) | 1 | 1 | 1 | ----- | E,E1,G,G1 |
| 5 | 33304-S30-003 | SOCKET COMP. (T20) | 2 | 2 | 2 | | |
| 6 | 33501-S2A-G01 | LAMP UNIT, R. TAIL | 1 | 1 | - | | |
| | 33501-S2A-013 | | - | - | 1 | | |
| 7 | 33514-S2A-003 | SOCKET COMP. (PY21W) | 2 | 2 | 2 | | |
| 8 | 33515-S2A-003 | SOCKET COMP. (T20 W) | 2 | 2 | 2 | | |
| 9 | 33551-S2A-G01 | LAMP UNIT, L. TAIL | 1 | 1 | - | | |
| | 33551-S2A-013 | | - | - | 1 | | |
| 10 | 34100-S2A-G01 | LIGHT ASSY., LICENSE | 1 | 1 | 1 | | |
| 11 | 34101-SH3-G01 | LENS | 2 | 2 | 2 | | |
| 12 | 34102-SH3-A01 | HOUSING | 2 | 2 | 2 | | |
| 13 | 34103-SH3-A01 | PACKING | 2 | 2 | 2 | | |
| 14 | 34104-S2A-G01 | SOCKET COMP. | 1 | 1 | 1 | | |
| 15 | 34401-S2A-G01 | LAMP UNIT, RR. FOG | 1 | 1 | 1 | ----- | E,E1,G,G1 |
| 16 | 34402-S2A-G01 | LENS | 1 | 1 | 1 | ----- | E,E1,G,G1 |
| 17 | 34403-S2A-G01 | BRACKET, R. | 1 | 1 | 1 | ----- | E,E1,G,G1 |
| 18 | 34404-S2A-G01 | HOLDER, R. | 1 | 1 | 1 | ----- | E,E1,G,G1 |
| 19 | 34453-S2A-G01 | BRACKET, L. | 1 | 1 | 1 | ----- | E,E1,G,G1 |
| 20 | 34454-S2A-G01 | HOLDER, L. | 1 | 1 | 1 | ----- | E,E1,G,G1 |
| 21 | 34906-S30-003 | BULB (T20 21W/5W) | 2 | 2 | 2 | | |
| 22 | 34908-634-611 | BULB (12V 21W) (ECE) (STANLEY) | 1 | 1 | 1 | ----- | E,E1,G,G1 |

B-9

TAILLIGHT

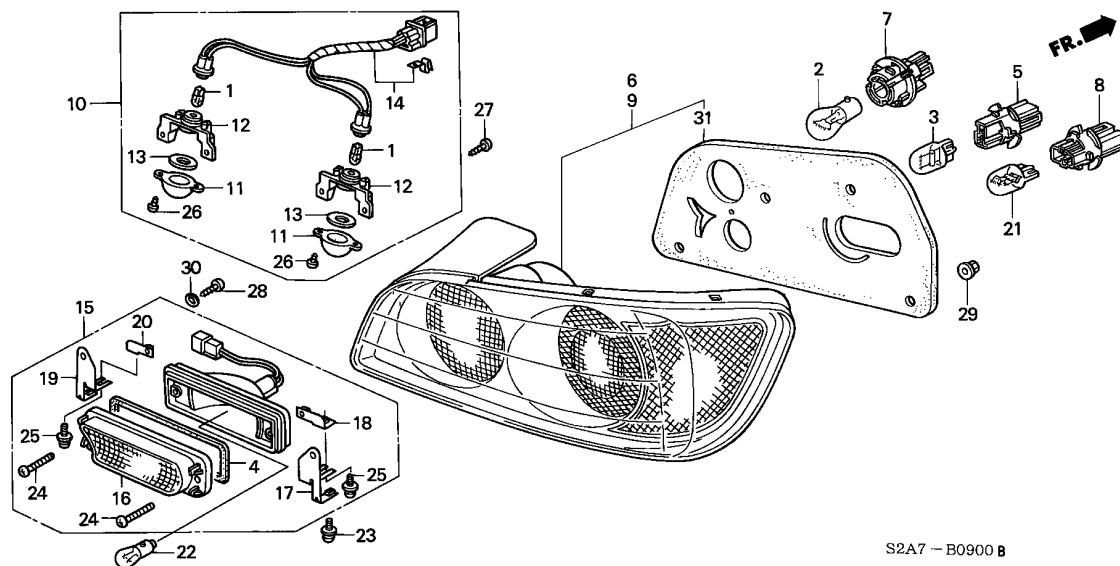

| Ref. No. | Part No. | Description | Reqd. QTY | | | Serial No. | Parts catalogue code |
|----------|----------------|--------------------------------|-----------|---------|---------|------------|----------------------|
| | | | 2000 MT | 2001 MT | 2002 MT | | |
| 23 | 90134-SV4-000 | SCREW, TRUSS, 5X12 | 2 | 2 | 2 | ----- | E,E1,G,G1 |
| 24 | 93500-04025-4J | SCREW, PAN, 4X25 | 2 | 2 | 2 | ----- | E,E1,G,G1 |
| 25 | 93894-05014-08 | SCREW-WASHER, 5X14 | 2 | 2 | 2 | ----- | E,E1,G,G1 |
| 26 | 93901-24320 | SCREW, TAPPING, 4X12 | 4 | 4 | 4 | | |
| 27 | 93913-15360 | SCREW, TAPPING, 5X14 | 4 | 4 | 4 | | |
| 28 | 93913-15460 | SCREW, TAPPING, 5X16(PO) | 2 | 2 | 2 | ----- | E,E1,G,G1 |
| 29 | 94050-05080 | NUT, FLANGE, 5MM | 8 | 8 | 8 | | |
| 30 | 94103-05400 | WASHER, PLAIN, 5MM | 2 | 2 | 2 | ----- | E,E1,G,G1 |
| 31 | 33502-S2A-305 | GASKET, BASE | 2 | 2 | - | | |
| | 33502-S2A-A01 | | - | - | 2 | | |



B-10

INTERIOR LIGHT

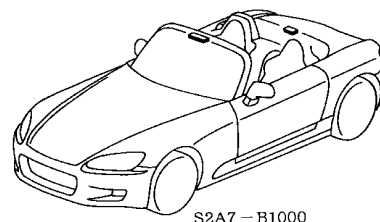
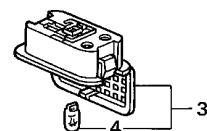
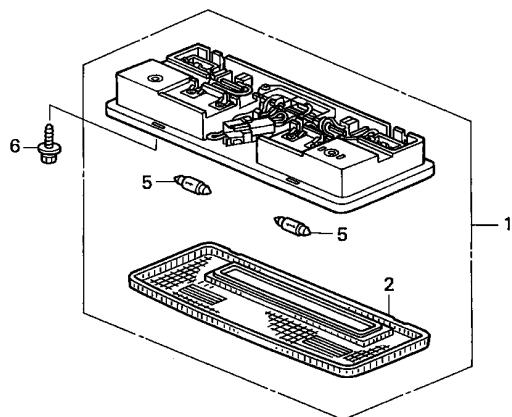

FR.

| Service item | F.R.T. |
|-------------------------------|--------|
| LIGHT ASSY., TRUNK ROOM | 0.1 |
| LIGHT ASSY., INTERIOR | 0.2 |

4

| Ref. No. | Part No. | Description | Reqd. QTY | | | Serial No. | Parts catalogue code |
|----------|-----------------|--|-----------|---------|---------|------------|----------------------|
| | | | 2000 MT | 2001 MT | 2002 MT | | |
| 1 | 34250-SL4-003ZQ | LIGHT ASSY., INTERIOR *NH167L*.....GRAPHITE BLACK | 1 | 1 | 1 | | |
| 2 | 34251-SL4-003 | LENS | 1 | 1 | 1 | | |
| 3 | 34260-SW5-003 | LIGHT ASSY., TRUNK ROOM | 1 | 1 | 1 | | |
| 4 | 34295-SJ8-003 | BULB (12V 5W)(DAIICHI) | 1 | 1 | 1 | | |
| 5 | 34295-538-003 | BULB (12V 5W)(DAIICHI) | 2 | 2 | 2 | | |
| 6 | 90134-S30-003 | SCREW, EARTH, 5X18 | 2 | 2 | 2 | | |
| | 90132-SZ3-003 | SCREW, ET, 6X16 | | | | | |
| | | (OS) | (2) | (2) | (2) | | |

B-11

COMBINATION SWITCH

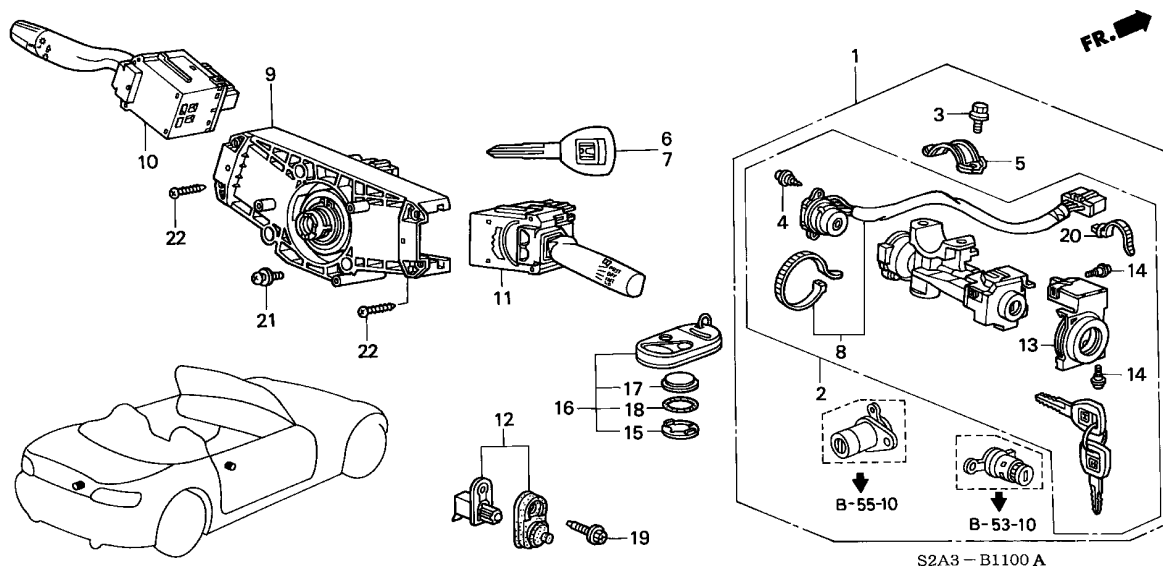

| Service item | F.R.T. |
|--------------------------------|--------|
| SWITCH ASSY., DOOR | 0.2 |
| .TRANSMITTER ASSY., KEYLESS | |
| IMMOBILISATION UNIT | 0.4 |
| .SWITCH ASSY., LIGHTING & TURN | |
| .SWITCH ASSY., WIPER | |
| SWITCH COMP., STEERING | 0.5 |
| BODY, SWITCH | 0.7 |
| LOCK ASSY., STEERING | 0.9 |
| CYLINDER SET, KEY | 1.5 |

| Ref. No. | Part No. | Description | Reqd. QTY | | | Serial No. | Parts catalogue code | |
|----------|-----------------|-----------------------------|-----------|---------|---------|------------|----------------------|------|
| | | | 2000 MT | 2001 MT | 2002 MT | | | |
| 1 | 06350-S2A-E00ZA | CYLINDER SET, KEY (SERVICE) | 1 | - | - | | | |
| | | *NH167L*.....GRAPHITE BLACK | | | | ----- | E,E1 | |
| | | | - | 1 | - | ----- | 1T200854 E,E1 | |
| | 06350-S2A-G00ZA | *NH167L*.....GRAPHITE BLACK | 1 | - | - | ----- | G,G1 | |
| | | | - | 1 | - | ----- | 1T200857 G,G1 | |
| | 06350-S2A-E01ZA | *NH167L*.....GRAPHITE BLACK | - | 1 | - | 1T200855 | ----- | E,E1 |
| | | | - | - | 1 | ----- | E1 | |
| | 06350-S2A-G01ZA | *NH167L*.....GRAPHITE BLACK | - | 1 | - | 1T200858 | ----- | G,G1 |
| | | | - | - | 1 | ----- | G1 | |
| | 06350-S2A-Q01ZA | *NH167L*.....GRAPHITE BLACK | 1 | - | - | ----- | N2 | |
| | | | - | 1 | - | ----- | 1T201000 N2 | |
| | 06350-S2A-Q02ZA | *NH167L*.....GRAPHITE BLACK | - | 1 | - | 1T201001 | ----- | N2 |
| | 06350-S2A-Q03ZA | *NH167L*.....GRAPHITE BLACK | - | - | 1 | ----- | N2 | |
| 2 | 35100-S2A-E01 | LOCK ASSY., STEERING | 1 | - | - | ----- | E,E1 | |
| | | | - | 1 | - | ----- | 1T200854 E,E1 | |
| | 35100-S2A-G01 | | 1 | - | - | ----- | G,G1 | |
| | | | - | 1 | - | ----- | 1T200857 G,G1 | |
| | 35100-S2A-E02 | | - | 1 | - | 1T200855 | ----- | E,E1 |
| | | | - | - | 1 | ----- | E1 | |
| | 35100-S2A-G02 | | - | 1 | - | 1T200858 | ----- | G,G1 |
| | | | - | - | 1 | ----- | G1 | |
| | 35100-S2A-Q02 | | 1 | - | - | ----- | N2 | |
| | | | - | 1 | - | ----- | 1T200871 N2 | |
| | 35100-S2A-Q03 | | - | 1 | - | 1T200872 | ----- | N2 |
| | 35100-S2A-Q04 | | - | - | 1 | ----- | N2 | |
| 3 | 35102-SV4-003 | BOLT, BREAK HEAD | 2 | 2 | 2 | | | |
| 4 | 35103-S04-003 | SCREW, RECESSED | 2 | 2 | 2 | | | |
| 5 | 35108-S30-003 | HOLDER, COLUMN | 1 | 1 | 1 | | | |



B-11

COMBINATION SWITCH

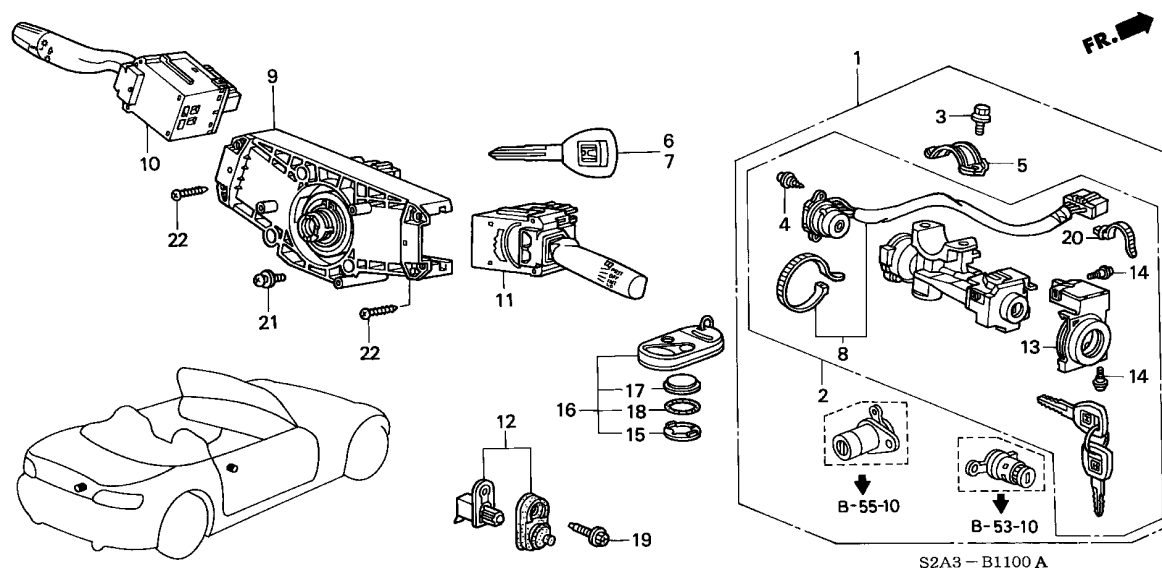

| Ref. No. | Part No. | Description | Reqd. QTY | | | Serial No. | Parts catalogue code |
|----------|---------------|--|-----------|---------|---------|------------|----------------------|
| | | | 2000 MT | 2001 MT | 2002 MT | | |
| 6 | 35113-S84-G01 | KEY, BLANK (MAIN) (BLACK) (IMMOBILISER) | 1 | 1 | 1 | ----- | E,E1,G,G1 |
| | 35113-S84-A02 | | 1 | 1 | 1 | ----- | N2 |
| 7 | 35114-S84-G01 | KEY, BLANK (SUB) (GRAY) (IMMOBILISER) | 1 | 1 | 1 | ----- | E,E1,G,G1 |
| | 35114-S84-A02 | | 1 | 1 | 1 | ----- | N2 |
| 8 | 35130-S2A-A01 | SWITCH COMP., STEERING | 1 | 1 | 1 | ----- | G,G1 |
| | 35130-S2A-003 | | 1 | 1 | 1 | ----- | E,E1,N2 |
| 9 | 35251-S2H-J01 | BODY, SWITCH | 1 | - | - | ----- | N2 |
| | 35251-S2H-J02 | | - | 1 | - | ----- | N2 |
| | | | - | 1 | - | 1T202131 | E,E1,G,G1 |
| 10 | 35255-S2H-G01 | SWITCH ASSY., LIGHTING & TURN | 1 | - | - | ----- | E,E1,G,G1 |
| | | | - | 1 | - | 1T202130 | E,E1,G,G1 |
| | 35255-S2H-J01 | | 1 | 1 | - | ----- | N2 |
| | 35255-S3Y-G02 | | - | 1 | - | 1T202131 | E,E1,G,G1 |
| | | | - | - | 1 | ----- | E1,G1 |
| | 35255-S3N-013 | | - | - | 1 | ----- | N2 |
| 11 | 35256-S2A-A01 | SWITCH ASSY., WIPER | 1 | - | - | ----- | E,E1,G,G1 |
| | | | - | 1 | - | 1T202130 | E,E1,G,G1 |
| | 35256-S2A-A02 | | - | 1 | - | 1T202131 | E,E1,G,G1 |
| | | | - | - | 1 | ----- | E1,G1 |
| | 35256-S2A-003 | | 1 | 1 | - | ----- | N2 |
| | 35256-S3Y-901 | | - | - | 1 | ----- | N2 |
| 12 | 35400-SOX-A01 | SWITCH ASSY., DOOR | 2 | 2 | 2 | ----- | |
| 13 | 39730-S84-A01 | IMMOBILISATION UNIT | 1 | - | - | ----- | |
| | | | - | 1 | - | 1T200871 | |

B-11

COMBINATION SWITCH

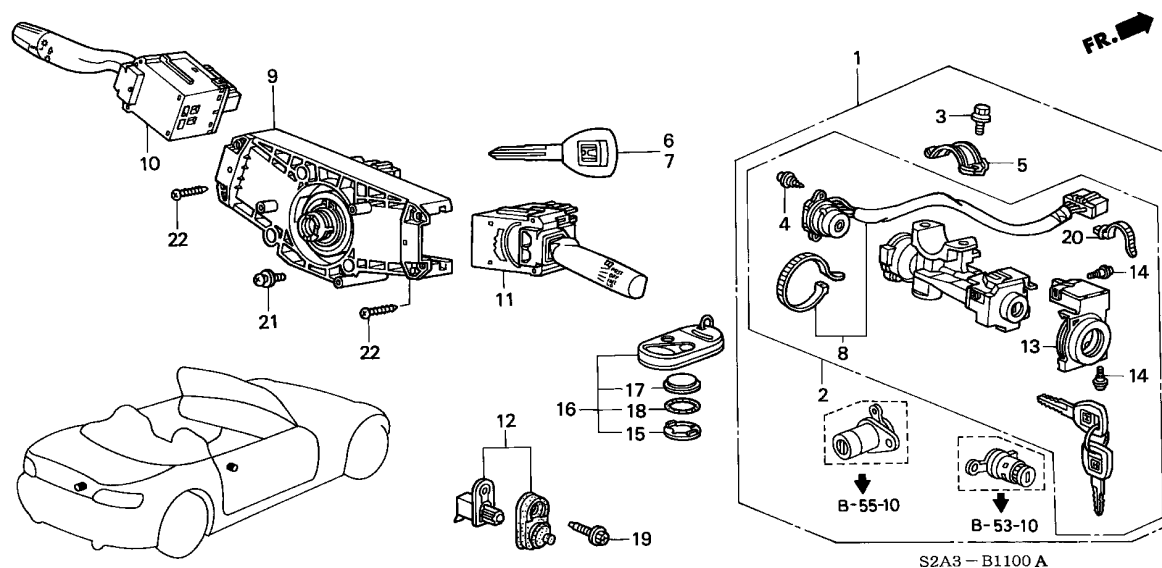

| Ref. No. | Part No. | Description | Reqd. QTY | | | Serial No. | Parts catalogue code |
|----------|----------------|--|-----------|---------|---------|------------|----------------------|
| | | | 2000 MT | 2001 MT | 2002 MT | | |
| 13) | 39730-S84-A02 | IMMOBILISATION UNIT | - | 1 | - | 1T200872 | |
| | 39730-S84-A11 | | - | - | 1 | ----- | E1,G1 |
| 14 | 72118-ST7-003 | SCREW, TAPPING, 3X5 | 4 | 4 | 4 | | N2 |
| 15 | 72146-S10-003 | COVER, BATTERY | 1 | - | - | | |
| | 72146-S5A-G01 | | - | 1 | - | ----- | 1T200854 |
| | | | - | - | 1 | ----- | 1T200855 |
| 16 | 72147-S10-G52 | TRANSMITTER ASSY., KEYLESS (GERMANY/U.K. LABEL) | 1 | - | - | | |
| | | | - | 1 | - | ----- | 1T200854 |
| | 72147-S10-G53 | TRANSMITTER ASSY., KEYLESS .. | - | 1 | - | 1T200855 | |
| | | | - | - | 1 | | |
| 17 | 72148-S10-003 | BATTERY (CR2025) | 1 | 1 | 1 | | |
| 18 | 72149-S10-003 | O-RING | 1 | 1 | 1 | | |
| 19 | 90132-SOX-A01 | SCREW, ET, 5X18 | 2 | 2 | 2 | | |
| | 90132-SOX-A11 | SCREW, ET, 5.5X18 | | | | | |
| | | (OS) | (2) | (2) | (2) | | |
| 20 | 91540-S30-003 | CLIP, HARNESS BAND (NATURAL) (151.5MM) | 4 | 4 | 4 | | |
| 21 | 93891-05012-08 | SCREW-WASHER, 5X12 | 3 | 3 | 3 | | |
| 22 | 93901-32420 | SCREW, TAPPING, 3X16 | 4 | 4 | 4 | | |

B-11-10

SWITCH(LH)

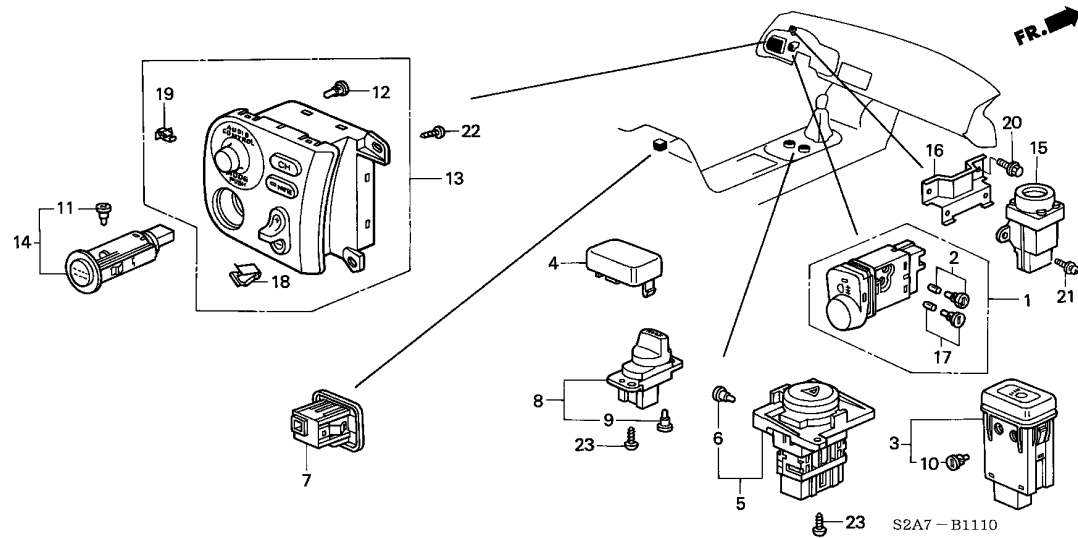

| Service item | F.R.T. |
|--------------------------------|--------|
| SWITCH ASSY., HEADLIGHT WASHER | 0.3 |
| .SWITCH ASSY., INERTIA | |
| SWITCH ASSY., HAZARD | 0.4 |
| .SWITCH ASSY., POWER SOFT TOP | |
| SWITCH ASSY., ENGINE START | 0.5 |
| .SWITCH ASSY., RR. FOG | |
| .SWITCH ASSY., TRUNK OPENER | |
| SWITCH ASSY., RADIO REMOTE | 0.6 |

| Ref. No. | Part No. | Description | Reqd. QTY | | | Serial No. | Parts catalogue code |
|----------|-----------------|--------------------------------|-----------|---------|---------|------------|----------------------|
| | | | 2000 MT | 2001 MT | 2002 MT | | |
| 1 | 35170-S2A-G01 | SWITCH ASSY., RR. FOG | 1 | 1 | 1 | ----- G,G1 | |
| 2 | 35171-S2A-003 | BULB COMP. (CAP:AMBER) | 1 | 1 | 1 | ----- G,G1 | |
| 3 | 35460-S2A-G01ZA | SWITCH ASSY., HEADLIGHT WASHER | 1 | 1 | - | ----- G,G1 | |
| | 35460-S2A-G02ZA | *NH167L*.....GRAPHITE BLACK | - | - | 1 | ----- G1 | |
| 4 | 35461-S2A-003ZA | LID, SWITCH | 1 | 1 | 1 | ----- G,G1 | |
| | | *NH167L*.....GRAPHITE BLACK | 1 | 1 | 1 | ----- G,G1 | |
| 5 | 35510-S2A-004 | SWITCH ASSY., HAZARD | 1 | 1 | 1 | ----- G,G1 | |
| 6 | 35511-S2A-003 | BULB COMP. (CAP:RED) | 1 | 1 | 1 | ----- G,G1 | |
| 7 | 35800-SLO-003ZC | SWITCH ASSY., TRUNK OPENER | 1 | - | - | ----- G,G1 | |
| | 35800-SLO-003ZJ | *NH167L*.....GRAPHITE BLACK | - | 1 | 1 | ----- G,G1 | |
| 8 | 35830-S2A-003ZA | SWITCH ASSY., POWER SOFT TOP | 1 | 1 | 1 | ----- G,G1 | |
| | | *NH167L*.....GRAPHITE BLACK | 1 | 1 | 1 | ----- G,G1 | |
| 9 | 35831-S2A-003 | BULB COMP. (CAP:AMBER) | 1 | 1 | 1 | ----- G,G1 | |
| 10 | 35851-SM4-003 | BULB, NEO WEDGE (14V 60MA) | 1 | 1 | 1 | ----- G,G1 | |
| | | (TEC) | 1 | 1 | 1 | ----- G,G1 | |
| 11 | 35851-S2A-003 | BULB COMP. (T3)(CAP:RED) | 1 | 1 | 1 | ----- G,G1 | |
| 12 | 35855-S2A-003 | BULB COMP. (T3)(CAP:AMBER) | 5 | 5 | 5 | ----- G,G1 | |
| 13 | 35880-S2A-A11 | SWITCH ASSY., RADIO REMOTE | 1 | 1 | - | ----- G,G1 | |
| | 35880-S2A-A12 | | - | - | 1 | ----- G1 | |
| 14 | 35881-S2A-911 | SWITCH ASSY., ENGINE START | 1 | 1 | 1 | ----- G,G1 | |
| 15 | 35910-S04-G01 | SWITCH ASSY., INERTIA | 1 | 1 | 1 | ----- G,G1 | |
| 16 | 35912-SN7-G00 | BRACKET, INERTIA SWITCH | 1 | 1 | 1 | ----- G,G1 | |
| 17 | 36776-S2A-003 | BULB COMP. (CAP:AMBER) | 1 | 1 | 1 | ----- G,G1 | |
| 18 | 90666-SM4-003 | CLIP, SNAP FITTING | 1 | 1 | 1 | ----- G,G1 | |

B-11-10

SWITCH(LH)

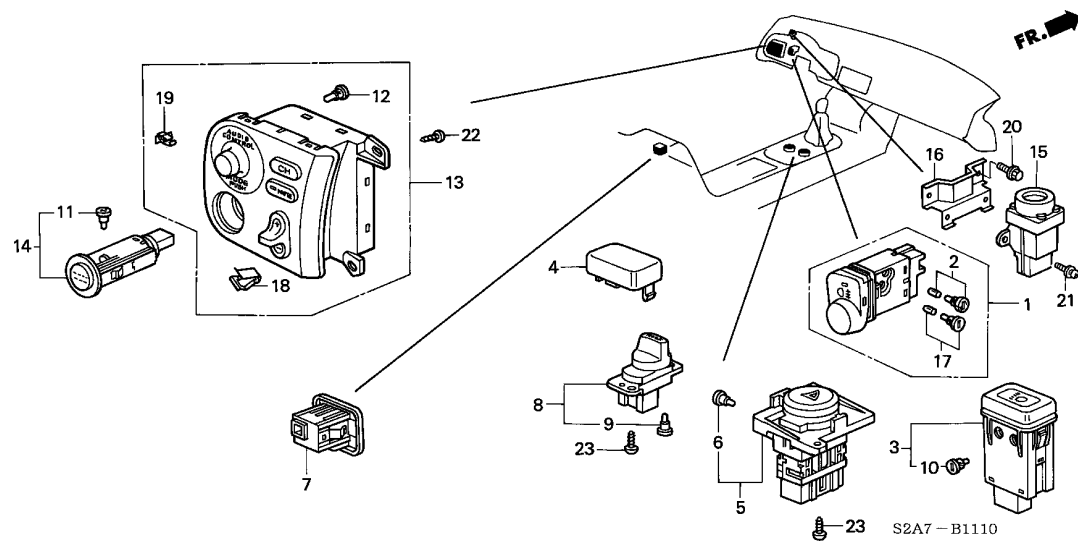

| Ref. No. | Part No. | Description | Reqd. QTY | | | Serial No. | Parts catalogue code |
|----------|----------------|-------------------------------|------------|------------|------------|------------|----------------------|
| | | | 2000 MT | 2001 MT | 2002 MT | | |
| 19 | 91640-SM4-003 | GROMMET, SCREW, 4MM | 1 | 1 | 1 | ----- | G,G1 |
| 20 | 93403-06012-08 | BOLT-WASHER, 6X12 | 2 | 2 | 2 | ----- | G,G1 |
| 21 | 93891-05012-08 | SCREW-WASHER, 5X12 | 2 | 2 | 2 | ----- | G,G1 |
| 22 | 93913-14220 | SCREW, TAPPING, 4X12 | 3 | 3 | 3 | ----- | G,G1 |
| 23 | 93913-14480 | SCREW, TAPPING, 4X16(P0) | 4 | 4 | 4 | ----- | G,G1 |



B-11-11

SWITCH(RH)

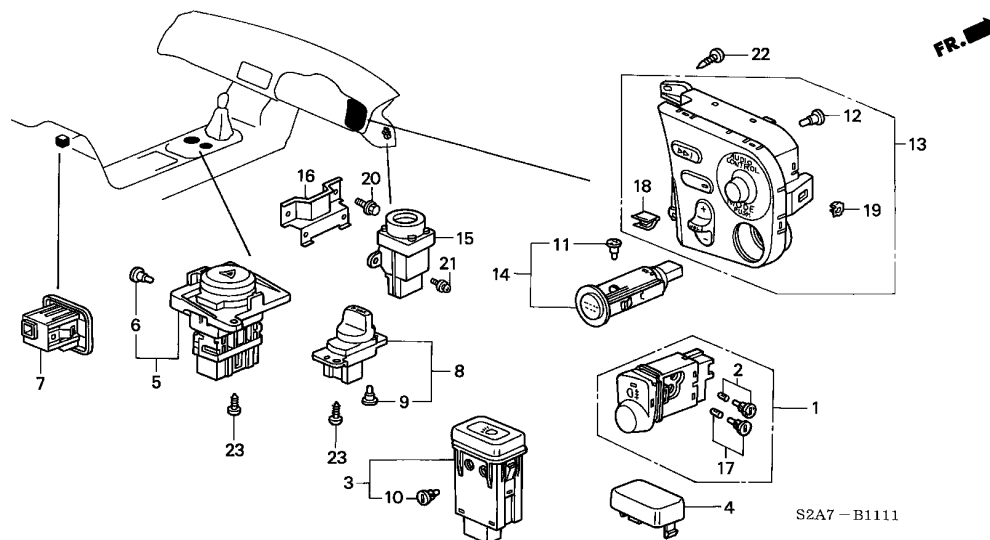

| Service item | F.R.T. |
|--------------------------------|--------|
| SWITCH ASSY., HEADLIGHT WASHER | 0.3 |
| .SWITCH ASSY., INERTIA | |
| SWITCH ASSY., HAZARD | 0.4 |
| .SWITCH ASSY., POWER SOFT TOP | |
| SWITCH ASSY., ENGINE START ... | 0.5 |
| .SWITCH ASSY., RR. FOG | |
| .SWITCH ASSY., TRUNK OPENER | |
| SWITCH ASSY., RADIO REMOTE ... | 0.6 |

4

| Ref. No. | Part No. | Description | Reqd. QTY | | | Serial No. | Parts catalogue code |
|----------|-----------------|--------------------------------|-----------|---------|---------|---------------|----------------------|
| | | | 2000 MT | 2001 MT | 2002 MT | | |
| 1 | 35170-S2A-G01 | SWITCH ASSY., RR. FOG | 1 | 1 | 1 | ----- E,E1 | |
| 2 | 35171-S2A-003 | BULB COMP. (CAP:AMBER) | 1 | 1 | 1 | ----- E,E1 | |
| 3 | 35460-S2A-G01ZA | SWITCH ASSY., HEADLIGHT WASHER | | | | | |
| | | *NH167L*.....GRAPHITE BLACK | 1 | 1 | - | ----- E,E1,N2 | |
| | | *NH167L*.....GRAPHITE BLACK | - | - | 1 | ----- E1,N2 | |
| 4 | 35461-S2A-003ZA | LID, SWITCH | | | | | |
| | | *NH167L*.....GRAPHITE BLACK | 1 | 1 | 1 | ----- E,E1,N2 | |
| 5 | 35510-S2A-004 | SWITCH ASSY., HAZARD | 1 | 1 | 1 | ----- E,E1,N2 | |
| 6 | 35511-S2A-003 | BULB COMP. (CAP:RED) | 1 | 1 | 1 | ----- E,E1,N2 | |
| 7 | 35800-SLO-003ZC | SWITCH ASSY., TRUNK OPENER | | | | | |
| | | *NH1L*.....BLACK | 1 | - | - | ----- E,E1,N2 | |
| | | *NH167L*.....GRAPHITE BLACK | - | 1 | 1 | ----- E,E1,N2 | |
| 8 | 35830-S2A-003ZA | SWITCH ASSY., POWER SOFT TOP | | | | | |
| | | *NH167L*.....GRAPHITE BLACK | 1 | 1 | 1 | ----- E,E1,N2 | |
| 9 | 35831-S2A-003 | BULB COMP. (CAP:AMBER) | 1 | 1 | 1 | ----- E,E1,N2 | |
| 10 | 35851-SM4-003 | BULB, NEO WEDGE (14V 60MA) | | | | | |
| | | (TEC) | 1 | 1 | 1 | ----- E,E1,N2 | |
| 11 | 35851-S2A-003 | BULB COMP. (T3)(CAP:RED) | 1 | 1 | 1 | ----- E,E1,N2 | |
| 12 | 35855-S2A-003 | BULB COMP. (T3)(CAP:AMBER) .. | 5 | 5 | 5 | ----- E,E1,N2 | |
| 13 | 35880-S2A-911 | SWITCH ASSY., RADIO REMOTE .. | 1 | 1 | - | ----- E,E1,N2 | |
| | | | - | - | 1 | ----- E1,N2 | |
| 14 | 35881-S2A-911 | SWITCH ASSY., ENGINE START .. | 1 | 1 | 1 | ----- E,E1,N2 | |
| 15 | 35910-S04-G01 | SWITCH ASSY., INERTIA | 1 | 1 | 1 | ----- E,E1 | |
| 16 | 35912-SN7-G00 | BRACKET, INERTIA SWITCH | 1 | 1 | 1 | ----- E,E1 | |
| 17 | 36776-S2A-003 | BULB COMP. (CAP:AMBER) | 1 | 1 | 1 | ----- E,E1 | |
| 18 | 90666-SM4-003 | CLIP, SNAP FITTING | 1 | 1 | 1 | ----- E,E1,N2 | |

B-11-11

SWITCH(RH)

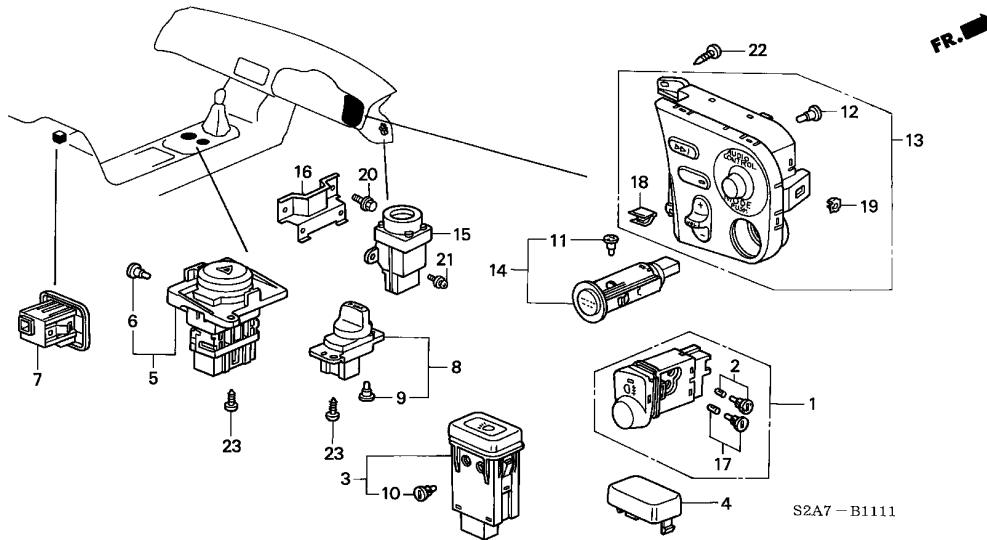

| Ref. No. | Part No. | Description | Reqd. QTY | | | Serial No. | Parts catalogue code |
|----------|----------------|-------------------------------|-----------|---------|---------|------------|----------------------|
| | | | 2000 MT | 2001 MT | 2002 MT | | |
| 19 | 91640-SM4-003 | GROMMET, SCREW, 4MM | 1 | 1 | 1 | ----- | E,E1,N2 |
| 20 | 93403-06012-08 | BOLT-WASHER, 6X12 | 2 | 2 | 2 | ----- | E,E1 |
| 21 | 93891-05012-08 | SCREW-WASHER, 5X12 | 2 | 2 | 2 | ----- | E,E1 |
| 22 | 93913-14220 | SCREW, TAPPING, 4X12 | 3 | 3 | 3 | ----- | E,E1,N2 |
| 23 | 93913-14480 | SCREW, TAPPING, 4X16(P0) | 4 | 4 | 4 | ----- | E,E1,N2 |

B-12-10

COMBINATION METER COMPONENTS(NS)

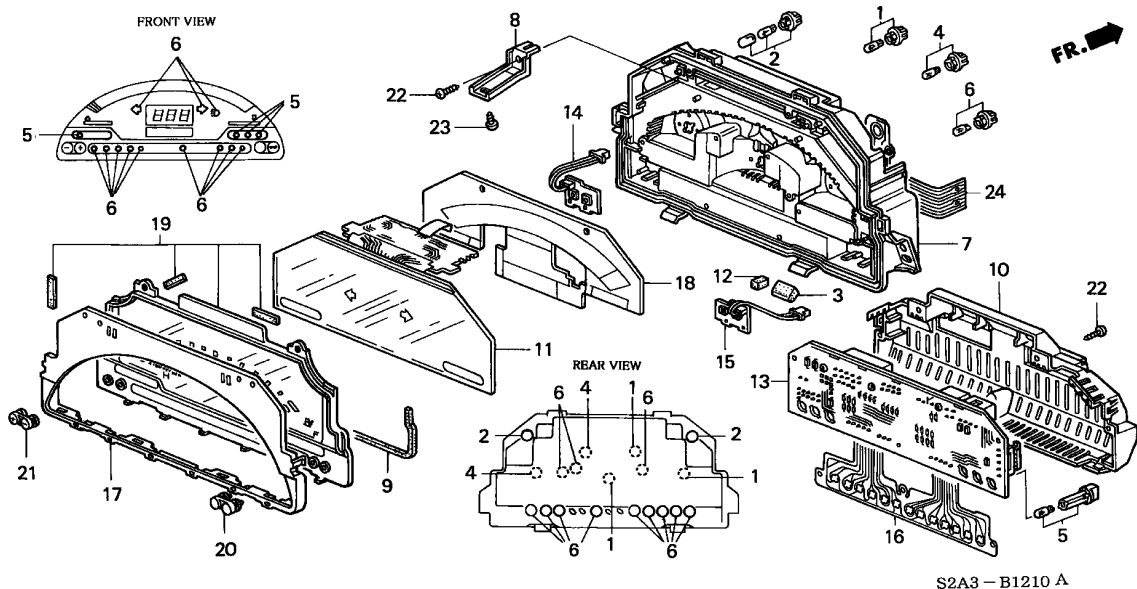

| Service item | F.R.T. |
|---------------------------|--------|
| LENS ASSY., METER | 0.8 |
| .VISOR ASSY., METER | |
| CASE ASSY. | 0.9 |
| .LCD ASSY. | |
| .PANEL, COMBINATION PRINT | |
| .PANEL, L. PRINT SWITCH | |
| .PANEL, PRINT | |
| .PANEL, R. PRINT SWITCH | |

4

| Ref. No. | Part No. | Description | Reqd. QTY | | | Serial No. | Parts catalogue code |
|----------|---------------|--|-----------|---------|---------|------------|----------------------|
| | | | 2000 MT | 2001 MT | 2002 MT | | |
| 1 | 37103-SD2-003 | BULB & SOCKET (14V 3W) (NS) (SOCKET:GRAY) | 3 | 3 | 3 | | |
| 2 | 37103-S2A-003 | SOCKET ASSY., BULB (3W T6.5) (CAP:BLUE) | 2 | 2 | 2 | | |
| 3 | 37115-SA0-601 | PACKING (NS) | 2 | 2 | 2 | | |
| 4 | 78101-S2A-003 | SOCKET ASSY., BULB (2W T5) (SOCKET:RED) | 2 | 2 | 2 | | |
| 5 | 78102-S2A-003 | SOCKET ASSY., BULB (1.12W T5) (LONG TYPE) | 4 | 4 | - | | |
| | | | - | - | 3 | ----- | E1,G1 |
| | | | - | - | 4 | ----- | N2 |
| 6 | 78103-S2A-003 | SOCKET ASSY., BULB (1.12W T5) (SOCKET:GRAY) | N | N | N | | |
| 7 | 78110-S2A-E01 | CASE ASSY. | 1 | 1 | - | ----- | E,E1 |
| | 78110-S2A-J51 | | 1 | 1 | - | ----- | G,G1 |
| | 78110-S2A-Q01 | | 1 | 1 | 1 | ----- | N2 |
| | 78110-S2A-E02 | | - | - | 1 | ----- | E1,G1 |
| 8 | 78113-S2A-003 | BRACKET | 2 | 2 | 2 | | |
| 9 | 78114-S2A-003 | PACKING | 1 | 1 | 1 | | |
| 10 | 78116-S2A-003 | COVER | 1 | 1 | 1 | | |
| 11 | 78130-S2A-003 | LCD ASSY. | 1 | 1 | 1 | | |
| 12 | 78131-S2A-003 | PACKING, LCD | 4 | 4 | 4 | | |
| 13 | 78146-S2A-E01 | PANEL, COMBINATION PRINT | 1 | 1 | - | ----- | E,E1 |
| | 78146-S2A-G01 | | 1 | 1 | - | ----- | G,G1 |
| | 78146-S2A-Q01 | | 1 | 1 | - | ----- | N2 |
| | 78146-S2A-E02 | | - | - | 1 | ----- | E1 |
| | 78146-S2A-G02 | | - | - | 1 | ----- | G1 |

B-12-10

COMBINATION METER COMPONENTS(NS)

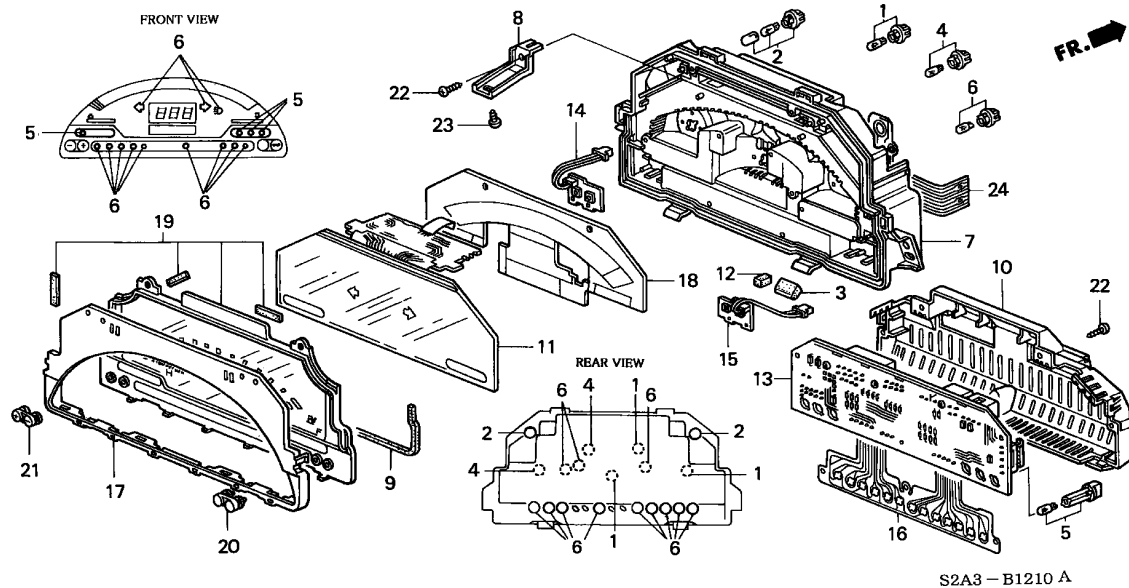

| Ref. No. | Part No. | Description | Reqd. QTY | | | Serial No. | Parts catalogue code |
|----------|---------------|--------------------------|-----------|---------|---------|------------|----------------------|
| | | | 2000 MT | 2001 MT | 2002 MT | | |
| 13) | 78146-S2A-Q02 | PANEL, COMBINATION PRINT | - | - | 1 | ----- | N2 |
| 14 | 78147-S2A-003 | PANEL, L. PRINT SWITCH | 1 | 1 | 1 | | |
| 15 | 78148-S2A-003 | PANEL, R. PRINT SWITCH | 1 | 1 | 1 | | |
| 16 | 78149-S2A-003 | PANEL, PRINT | 1 | 1 | 1 | | |
| 17 | 78155-S2A-003 | VISOR ASSY., METER | 1 | 1 | 1 | | |
| 18 | 78159-S2A-003 | PLATE, DIFFUSION | 1 | 1 | - | | |
| | 78159-S2A-A01 | | - | - | 1 | | |
| 19 | 78170-S2A-E01 | LENS ASSY., METER | 1 | 1 | - | ----- | E,E1 |
| | 78170-S2A-J01 | | 1 | 1 | - | ----- | G,G1,N2 |
| | 78170-S2A-E02 | | - | - | 1 | ----- | E1 |
| | 78170-S2A-J02 | | - | - | 1 | ----- | G1,N2 |
| 20 | 78180-S2A-003 | KNOB, SWITCH (1) | 1 | 1 | - | ----- | E1 |
| | 78180-S2A-901 | | - | - | 1 | ----- | G1,N2 |
| 21 | 78190-S2A-003 | KNOB, SWITCH (2) | 1 | 1 | 1 | | |
| 22 | 90102-SB2-003 | SCREW, TAPPING, 4X14 | 5 | 5 | 5 | | |
| 23 | 93903-44380 | SCREW, TAPPING, 4X12 | 4 | 4 | 4 | | |
| 24 | 78147-S2A-A01 | PANEL, PRINT (1) | - | - | 1 | | |



B-13

CONTROL UNIT(ENGINE ROOM)(LH)

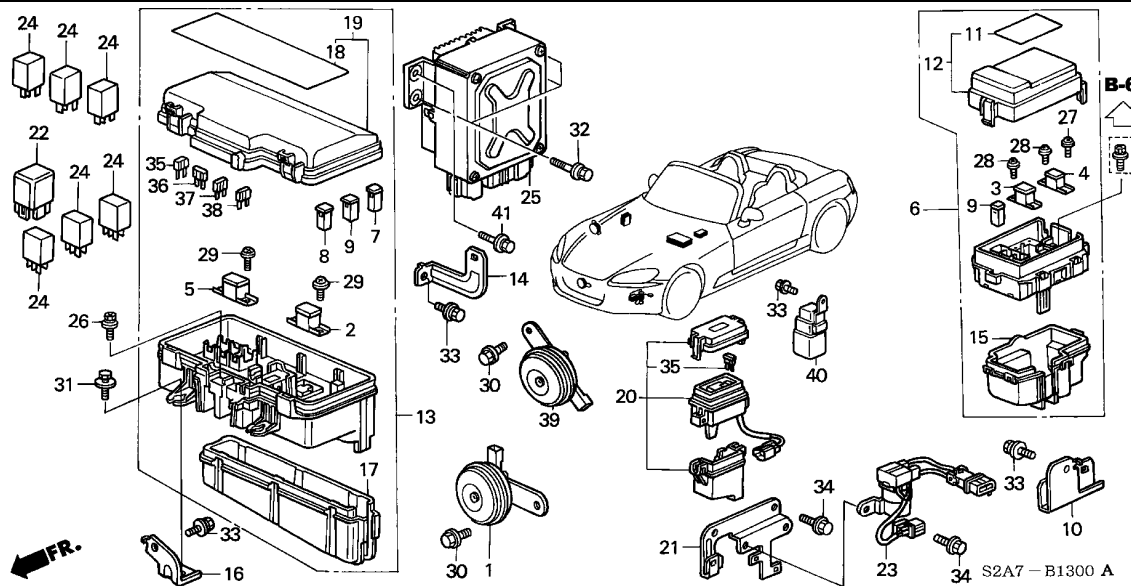

| Service item | F.R.T. |
|---------------------------|--------|
| BOX ASSY., SUB FUSE | 0.2 |
| .HORN ASSY., HIGH | |
| .RELAY ASSY., POWER | |
| BOX ASSY., RELAY | 0.5 |
| .CONTACTOR ASSY. | |
| CASE ASSY., FUSE | 0.7 |
| .EPS UNIT | |



| Ref. No. | Part No. | Description | Reqd. QTY | | | Serial No. | Parts catalogue code |
|----------|---------------|-------------------------------|-----------|---------|---------|------------|----------------------|
| | | | 2000 MT | 2001 MT | 2002 MT | | |
| 1 | 38150-S0A-003 | HORN ASSY., HIGH (MITSUBA) .. | 1 | 1 | - | ----- | G,G1 |
| | 38100-S04-A01 | HORN ASSY., LOW (MITSUBA) .. | - | - | 1 | ----- | G1 |
| 2 | 38212-SM4-003 | FUSE, BLOCK (40A) | 1 | 1 | 1 | ----- | G,G1 |
| 3 | 38214-SS1-003 | FUSE, BLOCK (60A) | 1 | 1 | 1 | ----- | G,G1 |
| 4 | 38215-SX8-003 | FUSE, BLOCK (70A) | 1 | 1 | 1 | ----- | G,G1 |
| 5 | 38218-SM4-003 | FUSE, BLOCK (100A) | 1 | 1 | 1 | ----- | G,G1 |
| 6 | 38230-S2A-G01 | BOX ASSY., SUB FUSE | 1 | 1 | 1 | ----- | G,G1 |
| 7 | 38231-S04-003 | FUSE, BLOCK (30A) | 3 | 3 | 3 | ----- | G,G1 |
| 8 | 38231-S04-961 | FUSE, BLOCK (40A) | 2 | 2 | 2 | ----- | G,G1 |
| 9 | 38231-S10-003 | FUSE, BLOCK (20A) | 3 | 3 | 3 | ----- | G,G1 |
| 10 | 38231-S2A-000 | STAY, SUB FUSE BOX | 1 | 1 | 1 | ----- | G,G1 |
| 11 | 38233-S2A-G01 | LABEL, FUSE | 1 | 1 | 1 | ----- | G,G1 |
| 12 | 38234-S2A-G01 | COVER, UPPER | 1 | 1 | 1 | ----- | G,G1 |
| 13 | 38250-S2A-G01 | BOX ASSY., RELAY | 1 | 1 | - | ----- | G,G1 |
| | 38250-S2A-G02 | | - | - | 1 | ----- | G1 |
| 14 | 38251-S2A-000 | BRACKET, RELAY BOX (A) | 1 | 1 | 1 | ----- | G,G1 |
| 15 | 38252-SX8-T01 | COVER, LOWER | 1 | 1 | 1 | ----- | G,G1 |
| 16 | 38252-S2A-A00 | BRACKET, RELAY BOX (L.) | 1 | 1 | 1 | ----- | G,G1 |
| 17 | 38252-S84-A01 | COVER, LOWER | 1 | 1 | - | ----- | G,G1 |
| | 38255-S0X-A01 | | - | - | 1 | ----- | G1 |
| 18 | 38253-S2A-A01 | LABEL, MAIN | 1 | 1 | - | ----- | G,G1 |
| | 38253-S2A-A02 | | - | - | 1 | ----- | G1 |
| 19 | 38254-S2A-A01 | COVER, UPPER | 1 | 1 | - | ----- | G,G1 |
| | 38254-S2A-A02 | | - | - | 1 | ----- | G1 |
| 20 | 38260-PCX-003 | CASE ASSY., FUSE | 1 | 1 | 1 | ----- | G,G1 |

B-13

CONTROL UNIT(ENGINE ROOM)(LH)

| Ref. No. | Part No. | Description | Reqd. QTY | | | Serial No. | Parts catalogue code |
|----------|----------------|---|-----------|---------|---------|------------|----------------------|
| | | | 2000 MT | 2001 MT | 2002 MT | | |
| 21 | 38261-PCX-000 | BRACKET COMP., FUSE | 1 | 1 | 1 | ----- | G,G1 |
| 22 | 39792-SE0-003 | RELAY ASSY., POWER (4P)(DENSO) (056700-7410) | 1 | 1 | 1 | ----- | G,G1 |
| 23 | 39794-PCX-013 | CONTACTOR ASSY. | 1 | 1 | 1 | ----- | G,G1 |
| 24 | 39794-S04-003 | RELAY ASSY., POWER (4P) (MICRO ISO)(MITSUBA) | N | N | N | ----- | G,G1 |
| 25 | 39980-S2A-003 | EPS UNIT | 1 | - | - | ----- | G,G1 |
| | 39980-S2A-013 | | - | 1 | - | 1T201408 | G,G1 |
| | | | - | 1 | - | 1T201409 | G,G1 |
| | | | - | - | 1 | ----- | G1 |
| 26 | 90114-SM4-900 | BOLT, 6X15 | 2 | 2 | 2 | ----- | G,G1 |
| 27 | 90122-SM4-003 | SCREW-WASHER, 5X12 | 2 | 2 | 2 | ----- | G,G1 |
| 28 | 90129-SX8-003 | SCREW-WASHER, 5X12 | 4 | 4 | 4 | ----- | G,G1 |
| 29 | 90129-S84-000 | SCREW-WASHER, 5X14 | 4 | 4 | 4 | ----- | G,G1 |
| 30 | 90150-S84-003 | BOLT, EARTH, 8X16 | 1 | 1 | 2 | ----- | G,G1 |
| 31 | 90182-SB6-000 | BOLT-WASHER, 6X16 | 2 | 2 | 2 | ----- | G,G1 |
| 32 | 93403-06020-08 | BOLT-WASHER, 6X20 | 3 | 3 | 3 | ----- | G,G1 |
| 33 | 93405-06016-08 | BOLT-WASHER, 6X16 | 3 | 3 | 4 | ----- | G,G1 |
| 34 | 95701-06012-08 | BOLT, FLANGE, 6X12 | 4 | 4 | 4 | ----- | G,G1 |
| 35 | 98200-40750 | FUSE, MINI (7.5A) | N | N | N | ----- | G,G1 |
| 36 | 98200-41000 | FUSE, MINI (10A) | N | N | N | ----- | G,G1 |
| 37 | 98200-41500 | FUSE, MINI (15A) | N | N | N | ----- | G,G1 |
| 38 | 98200-42000 | FUSE, MINI (20A) | N | N | N | ----- | G,G1 |
| 39 | 38150-S9A-003 | HORN ASSY., HIGH | - | - | 1 | ----- | G1 |
| 40 | 39793-SE3-004 | RELAY ASSY., POWER (5P) (058700-1081)(DENSO) | - | - | 1 | ----- | G1 |
| 41 | 90149-SE0-003 | BOLT, EARTH, 6X16 | 1 | 1 | 1 | ----- | G,G1 |



B-13-1

CONTROL UNIT(ENGINE ROOM)(RH)

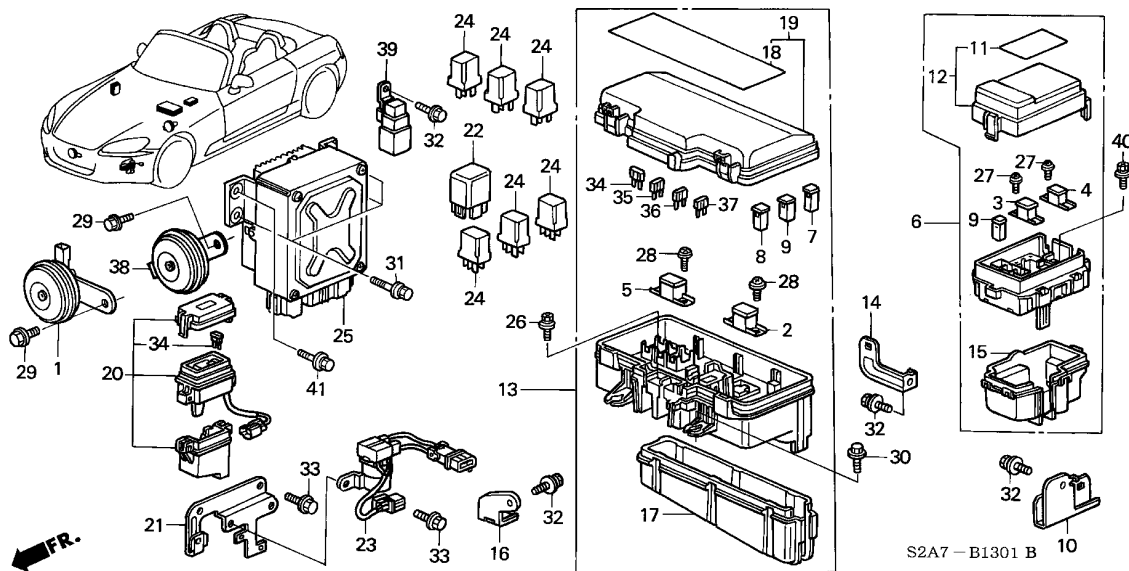

| Service item | F.R.T. |
|---------------------------|--------|
| BOX ASSY., SUB FUSE | 0.2 |
| .HORN ASSY., HIGH | |
| .RELAY ASSY., POWER | |
| BOX ASSY., RELAY | 0.5 |
| .CONTACTOR ASSY. | |
| CASE ASSY., FUSE | 0.7 |
| .EPS UNIT | |

4

| Ref. No. | Part No. | Description | Reqd. QTY | | | Serial No. | Parts catalogue code |
|----------|---------------|-------------------------------|-----------|---------|---------|------------|----------------------|
| | | | 2000 MT | 2001 MT | 2002 MT | | |
| 1 | 38150-S0A-003 | HORN ASSY., HIGH (MITSUBA) .. | 1 | 1 | - | ----- | E,E1,N2 |
| | 38100-S04-A01 | HORN ASSY., LOW (MITSUBA) .. | - | - | 1 | ----- | E1,N2 |
| 2 | 38212-SM4-003 | FUSE, BLOCK (40A) | 1 | 1 | 1 | ----- | E,E1,N2 |
| 3 | 38214-SS1-003 | FUSE, BLOCK (60A) | 1 | 1 | 1 | ----- | E,E1,N2 |
| 4 | 38215-SX8-003 | FUSE, BLOCK (70A) | 1 | 1 | 1 | ----- | E,E1,N2 |
| 5 | 38218-SM4-003 | FUSE, BLOCK (100A) | 1 | 1 | 1 | ----- | E,E1,N2 |
| 6 | 38230-S2A-E01 | BOX ASSY., SUB FUSE | 1 | 1 | 1 | ----- | E,E1,N2 |
| 7 | 38231-S04-003 | FUSE, BLOCK (30A) | 3 | 3 | 3 | ----- | E,E1,N2 |
| 8 | 38231-S04-961 | FUSE, BLOCK (40A) | 2 | 2 | 2 | ----- | E,E1,N2 |
| 9 | 38231-S10-003 | FUSE, BLOCK (20A) | 3 | 3 | 3 | ----- | E,E1,N2 |
| 10 | 38231-S2A-000 | STAY, SUB FUSE BOX | 1 | 1 | 1 | ----- | E,E1,N2 |
| 11 | 38233-S2A-E01 | LABEL, FUSE | 1 | 1 | 1 | ----- | E,E1,N2 |
| 12 | 38234-S2A-E01 | COVER, UPPER | 1 | 1 | 1 | ----- | E,E1,N2 |
| 13 | 38250-S2A-G01 | BOX ASSY., RELAY | 1 | 1 | - | ----- | E,E1 |
| | 38250-S2A-A01 | | 1 | 1 | - | ----- | N2 |
| | 38250-S2A-A02 | | - | - | 1 | ----- | N2 |
| | 38250-S2A-G02 | | - | - | 1 | ----- | E1 |
| 14 | 38251-S2A-000 | BRACKET, RELAY BOX (A) | 1 | 1 | 1 | ----- | E,E1,N2 |
| 15 | 38252-SX8-T01 | COVER, LOWER | 1 | 1 | 1 | ----- | E,E1,N2 |
| 16 | 38252-S2A-000 | BRACKET, RELAY BOX (R.) | 1 | 1 | 1 | ----- | E,E1,N2 |
| 17 | 38252-S84-A01 | COVER, LOWER | 1 | 1 | - | ----- | E,E1,N2 |
| | 38255-S0X-A01 | | - | - | 1 | ----- | E1,N2 |
| 18 | 38253-S2A-A01 | LABEL, MAIN | 1 | 1 | - | ----- | E,E1,N2 |
| | 38253-S2A-A02 | | - | - | 1 | ----- | E1,N2 |
| 19 | 38254-S2A-A01 | COVER, UPPER | 1 | 1 | - | ----- | E,E1,N2 |
| | 38254-S2A-A02 | | - | - | 1 | ----- | E1,N2 |

B-13-1

CONTROL UNIT(ENGINE ROOM)(RH)

| Ref. No. | Part No. | Description | Reqd. QTY | | | Serial No. | Parts catalogue code |
|----------|----------------|---|-----------|---------|---------|------------|----------------------|
| | | | 2000 MT | 2001 MT | 2002 MT | | |
| 20 | 38260-PCX-003 | CASE ASSY., FUSE | 1 | 1 | 1 | ----- | E,E1,N2 |
| 21 | 38261-PCX-000 | BRACKET COMP., FUSE | 1 | 1 | 1 | ----- | E,E1,N2 |
| 22 | 39792-SEO-003 | RELAY ASSY., POWER (4P)(DENSO) (056700-7410) | 1 | 1 | 1 | ----- | E,E1,N2 |
| 23 | 39794-PCX-013 | CONTACTOR ASSY. | 1 | 1 | 1 | ----- | E,E1,N2 |
| 24 | 39794-S04-003 | RELAY ASSY., POWER (4P) (MICRO ISO)(MITSUBA) | N | N | N | ----- | E,E1,N2 |
| 25 | 39980-S2A-003 | EPS UNIT | 1 | 1 | - | ----- | N2 |
| | | | 1 | - | - | ----- | E,E1 |
| | | | - | 1 | - | 1T201408 | E,E1 |
| | 39980-S2A-013 | | - | 1 | - | 1T201409 | E,E1 |
| | | | - | - | 1 | ----- | E1,N2 |
| 26 | 90114-SM4-900 | BOLT, 6X15 | 2 | 2 | 2 | ----- | E,E1,N2 |
| 27 | 90129-SX8-003 | SCREW-WASHER, 5X12 | 4 | 4 | 4 | ----- | E,E1,N2 |
| 28 | 90129-S84-000 | SCREW-WASHER, 5X14 | 4 | 4 | 4 | ----- | E,E1,N2 |
| 29 | 90150-S84-003 | BOLT, EARTH, 8X16 | 1 | 1 | 2 | ----- | E,E1,N2 |
| 30 | 90182-SB6-000 | BOLT-WASHER, 6X16 | 2 | 2 | 2 | ----- | E,E1,N2 |
| 31 | 93403-06020-08 | BOLT-WASHER, 6X20 | 3 | 3 | 3 | ----- | E,E1,N2 |
| 32 | 93405-06016-08 | BOLT-WASHER, 6X16 | 3 | 3 | 4 | ----- | E,E1,N2 |
| 33 | 95701-06012-08 | BOLT, FLANGE, 6X12 | 4 | 4 | 4 | ----- | E,E1,N2 |
| 34 | 98200-40750 | FUSE, MINI (7.5A) | N | N | N | ----- | E,E1,N2 |
| 35 | 98200-41000 | FUSE, MINI (10A) | N | N | N | ----- | E,E1,N2 |
| 36 | 98200-41500 | FUSE, MINI (15A) | N | N | N | ----- | E,E1,N2 |
| 37 | 98200-42000 | FUSE, MINI (20A) | N | N | N | ----- | E,E1,N2 |
| 38 | 38150-S9A-003 | HORN ASSY., HIGH | - | - | 1 | ----- | E1,N2 |
| 39 | 39793-SE3-004 | RELAY ASSY., POWER (5P) (058700-1081)(DENSO) | - | - | 1 | ----- | E1,N2 |
| 40 | 90130-SR3-003 | BOLT, 5X13 | 2 | 2 | 2 | ----- | E,E1,N2 |
| 41 | 90149-SEO-003 | BOLT, EARTH, 6X16 | 1 | 1 | 1 | ----- | E,E1,N2 |



B-13-10

CONTROL UNIT(CABIN)(LH)

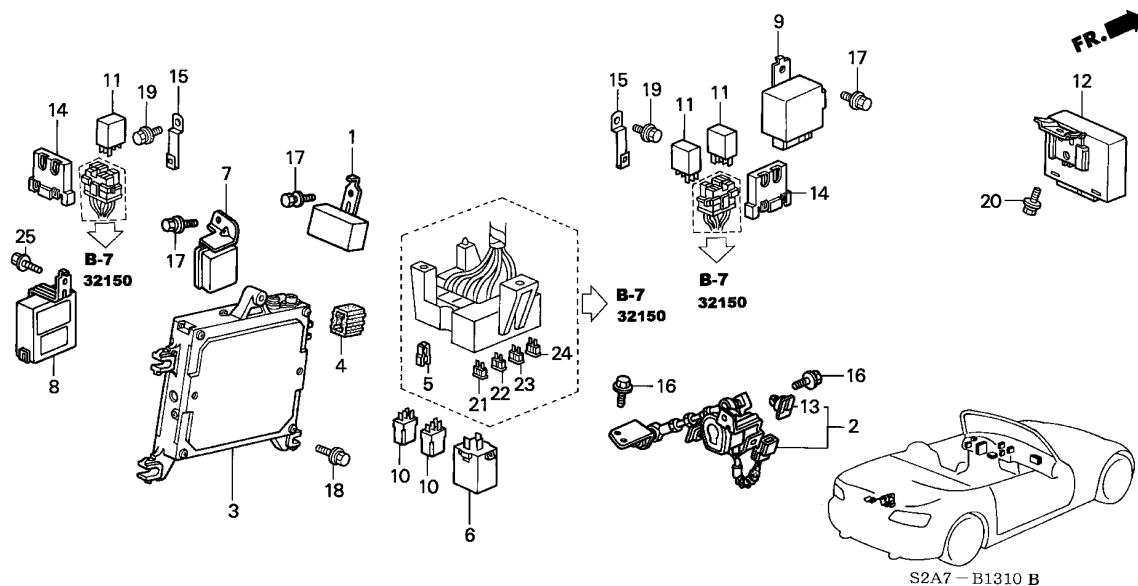

| Service item | F.R.T. |
|---|--------|
| RELAY ASSY., POWER (REF NO,10) .RELAY ASSY., TURN SIGNAL & HAZARD | 0.2 |
| RELAY ASSY., POWER (REF NO,11) .RELAY, CLEANER CONTROL | 0.3 |
| CONTROL UNIT, AUTO LEVELING ELECTRONIC | 0.4 |
| .CONTROL UNIT, KEYLESS .CONTROL UNIT, SOFT TOP .RELAY ASSY., MAIN | |
| SENSOR ASSY., HEADLIGHT ADJUSTER RR. | 0.5 |
| CONTROL UNIT, ELECTRONIC | 0.7 |

| Ref. No. | Part No. | Description | Reqd. QTY | | | Serial No. | Parts catalogue code |
|----------|----------------|--|-----------|---------|---------|------------|----------------------|
| | | | 2000 MT | 2001 MT | 2002 MT | | |
| 1 | 33137-S2A-G01 | CONTROL UNIT, AUTO LEVELING ELECTRONIC | 1 | 1 | 1 | ----- | G,G1 |
| 2 | 33146-S2A-G01 | SENSOR ASSY., HEADLIGHT ADJUSTER RR. | 1 | 1 | 1 | ----- | G,G1 |
| 3 | 37820-PCX-G01 | CONTROL UNIT, ELECTRONIC | 1 | 1 | 1 | ----- | G,G1 |
| 4 | 37826-P2A-000 | RUBBER, CUSHION | 1 | 1 | 1 | ----- | G,G1 |
| 5 | 38235-SX8-003 | PULLER, MINI FUSE (TAIHEIYO) | 1 | 1 | 1 | ----- | G,G1 |
| 6 | 38300-SE3-013 | RELAY ASSY., TURN SIGNAL & HAZARD (FR-3309)(MITSUBA) | 1 | 1 | 1 | ----- | G,G1 |
| 7 | 38310-S84-G01 | RELAY, CLEANER CONTROL | 1 | 1 | 1 | ----- | G,G1 |
| 8 | 38380-S2A-G01 | CONTROL UNIT, KEYLESS | 1 | - | - | ----- | G,G1 |
| | 38380-S2A-G02 | | - | 1 | - | 1T200854 | G,G1 |
| | 38380-S2A-305 | | - | 1 | - | 1T200855 | G,G1 |
| 9 | 39400-S1F-003 | RELAY ASSY., MAIN | 1 | 1 | 1 | ----- | G,G1 |
| 10 | 39794-S04-004 | RELAY ASSY., POWER (4P) (MICRO ISO)(MATSUSHITA) | 2 | 2 | 2 | ----- | G,G1 |
| 11 | 39794-S10-003 | RELAY ASSY., POWER (5P) (MICRO ISO)(MITSUBA) | 3 | 3 | 3 | ----- | G,G1 |
| 12 | 86500-S2A-A01 | CONTROL UNIT, SOFT TOP | 1 | 1 | 1 | ----- | G,G1 |
| 13 | 91565-S0X-003 | CLIP, COUPLER | 1 | 1 | 1 | ----- | G,G1 |
| 14 | 91751-S30-003 | COVER, POWER RELAY | 2 | 2 | - | ----- | G,G1 |
| 15 | 91755-SX0-010 | BRACKET, RELAY BLOCK (ISO) | 2 | 2 | 2 | ----- | G,G1 |
| 16 | 93402-08016-08 | BOLT-WASHER, 8X16 | 4 | 4 | 4 | ----- | G,G1 |
| 17 | 93403-06016-08 | BOLT-WASHER, 6X16 | 3 | 3 | 3 | ----- | G,G1 |
| 18 | 93404-06020-08 | BOLT-WASHER, 6X20 | 2 | 2 | 2 | ----- | G,G1 |

B-13-10

CONTROL UNIT(CABIN)(LH)

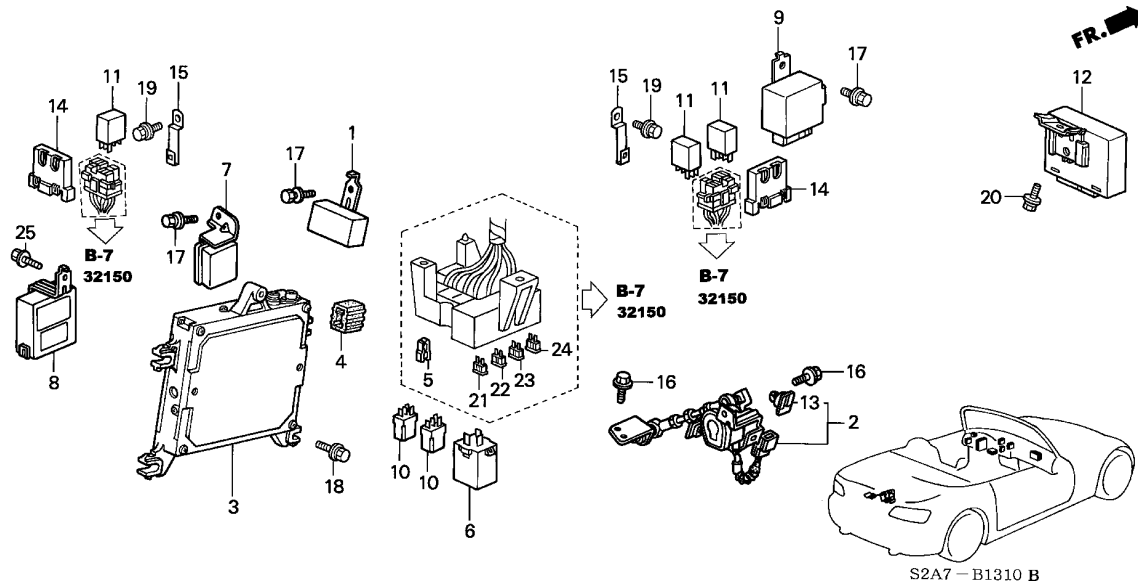

| Ref. No. | Part No. | Description | Reqd. QTY | | | Serial No. | Parts catalogue code |
|----------|----------------|--------------------|-----------|---------|---------|------------|----------------------|
| | | | 2000 MT | 2001 MT | 2002 MT | | |
| 19 | 95701-06012-08 | BOLT, FLANGE, 6X12 | 2 | 2 | - | ----- | G,G1 |
| | 93403-06016-08 | BOLT-WASHER, 6X16 | - | - | 2 | ----- | G1 |
| 20 | 95701-06020-08 | BOLT, FLANGE, 6X20 | 1 | 1 | 1 | ----- | G,G1 |
| 21 | 98200-40750 | FUSE, MINI (7.5A) | N | N | N | ----- | G,G1 |
| 22 | 98200-41000 | FUSE, MINI (10A) | N | N | N | ----- | G,G1 |
| 23 | 98200-41500 | FUSE, MINI (15A) | N | N | N | ----- | G,G1 |
| 24 | 98200-42000 | FUSE, MINI (20A) | N | N | N | ----- | G,G1 |
| 25 | 93403-06012-08 | BOLT-WASHER, 6X12 | 1 | 1 | 1 | ----- | G,G1 |

4

B-13-11

CONTROL UNIT(CABIN)(RH)

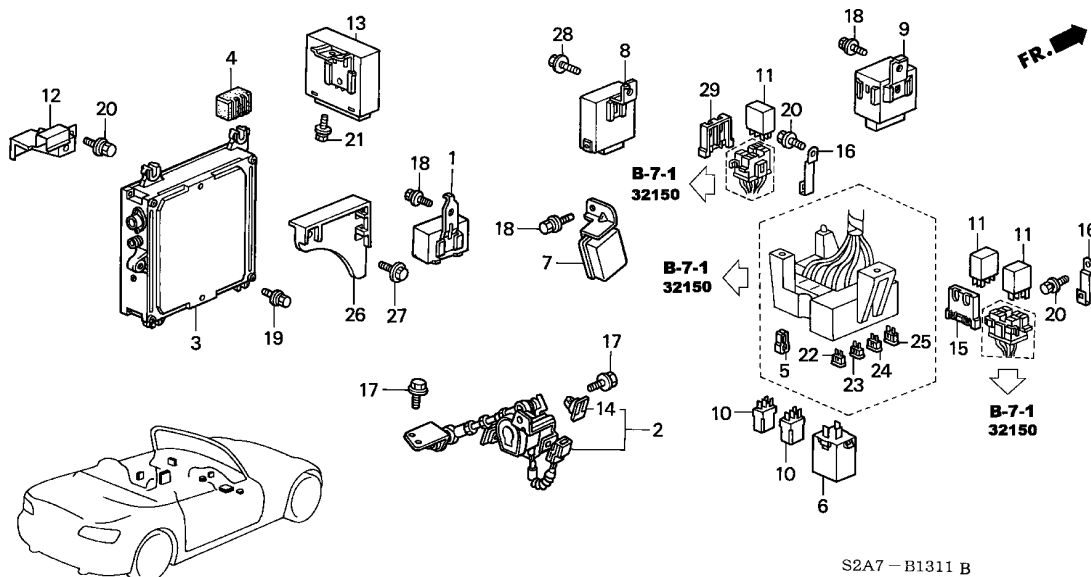

| Service item | F.R.T. |
|--|--------|
| RELAY ASSY., POWER (REF NO,10) | 0.2 |
| .RELAY ASSY., TURN SIGNAL & HAZARD | |
| RELAY ASSY., POWER (REF NO,11) | 0.3 |
| .RELAY, CLEANER CONTROL | |
| CONTROL UNIT, AUTO LEVELING ELECTRONIC | 0.4 |
| .CONTROL UNIT, KEYLESS | |
| .CONTROL UNIT, SOFT TOP | |
| .RELAY ASSY., MAIN | |
| SENSOR ASSY., HEADLIGHT ADJUSTER RR. | 0.5 |
| CONTROL UNIT, ELECTRONIC | 0.7 |

S2A7-B1311 B

| Ref. No. | Part No. | Description | Reqd. QTY | | | Serial No. | Parts catalogue code |
|----------|-----------------|--|-----------|---------|---------|------------|----------------------|
| | | | 2000 MT | 2001 MT | 2002 MT | | |
| 1 | 33137-S2A-G01 | CONTROL UNIT, AUTO LEVELING ELECTRONIC | 1 | 1 | 1 | ----- | E,E1,N2 |
| 2 | 33146-S2A-G01 | SENSOR ASSY., HEADLIGHT ADJUSTER RR. | 1 | 1 | 1 | ----- | E,E1,N2 |
| 3 | 37820-PCX-G01 | CONTROL UNIT, ELECTRONIC | 1 | 1 | 1 | ----- | E,E1 |
| | 37820-PCX-U01 | | 1 | 1 | - | ----- | N2 |
| | 37820-PCX-U02 | | - | - | 1 | ----- | N2 |
| 4 | 37826-P2A-000 | RUBBER, CUSHION | 1 | 1 | 1 | ----- | E,E1,N2 |
| 5 | 38235-SX8-003 | PULLER, MINI FUSE (TAIHEIYO) | 1 | 1 | 1 | ----- | E,E1,N2 |
| 6 | 38300-SE3-013 | RELAY ASSY., TURN SIGNAL & HAZARD (FR-3309)(MITSUBA) | 1 | 1 | 1 | ----- | E,E1,N2 |
| 7 | 38310-S84-E01 | RELAY, CLEANER CONTROL | 1 | 1 | 1 | ----- | E,E1,N2 |
| 8 | 38380-S2A-G01 | CONTROL UNIT, KEYLESS | 1 | - | - | ----- | E,E1,N2 |
| | 38380-S2A-G02 | | - | 1 | - | 1T200855 | E,E1,N2 |
| | 38380-S2A-305 | | - | 1 | - | 1T200855 | E1,N2 |
| 9 | 39400-S1F-003 | RELAY ASSY., MAIN | 1 | 1 | 1 | ----- | E,E1 |
| 10 | 39794-S04-004 | RELAY ASSY., POWER (4P) (MICRO ISO)(MATSUSHITA) | 2 | 2 | 2 | ----- | E,E1,N2 |
| 11 | 39794-S10-003 | RELAY ASSY., POWER (5P) (MICRO ISO)(MITSUBA) | 3 | 3 | 3 | ----- | E,E1,N2 |
| 12 | 64533-S2A-300ZZ | BRACKET, ELECTRONIC CONTROL UNIT | 1 | 1 | 1 | ----- | E,E1,N2 |
| 13 | 86500-S2A-003 | CONTROL UNIT, SOFT TOP | 1 | 1 | 1 | ----- | E,E1,N2 |
| 14 | 91565-S0X-003 | CLIP, COUPLER | 1 | 1 | 1 | ----- | E,E1,N2 |
| 15 | 91751-S30-003 | COVER, POWER RELAY | 1 | 1 | 1 | ----- | E,E1,N2 |

B-13-11

CONTROL UNIT(CABIN)(RH)

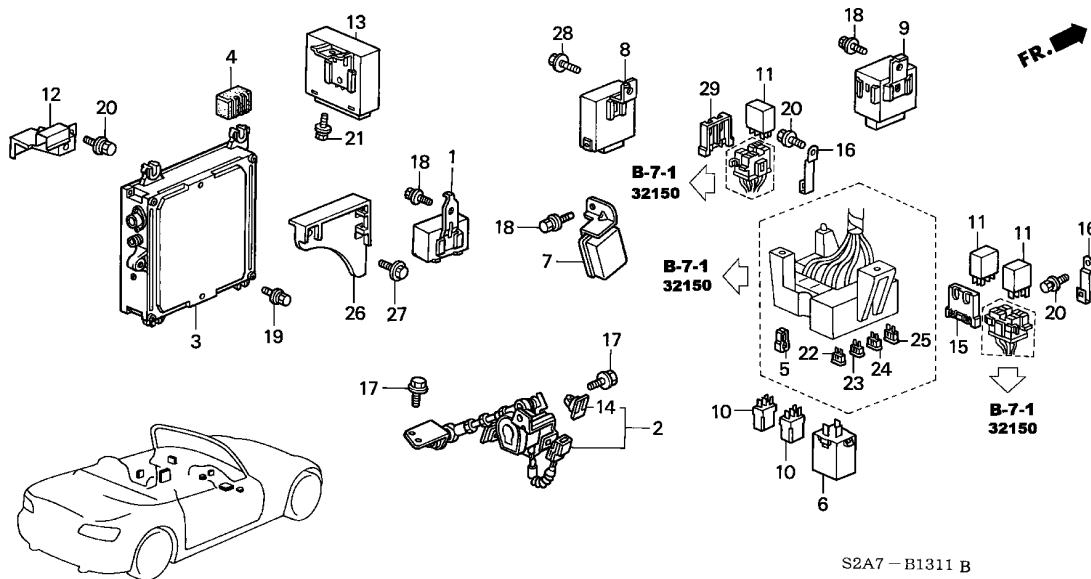

| Ref. No. | Part No. | Description | Reqd. QTY | | | Serial No. | Parts catalogue code |
|----------|----------------|---|-----------|---------|---------|------------|----------------------|
| | | | 2000 MT | 2001 MT | 2002 MT | | |
| 16 | 91755-SX0-010 | BRACKET, RELAY BLOCK (ISO) .. | 2 | 2 | 2 | ----- | E,E1,N2 |
| 17 | 93402-08016-08 | BOLT-WASHER, 8X16 | 4 | 4 | 4 | ----- | E,E1,N2 |
| 18 | 93403-06016-08 | BOLT-WASHER, 6X16 | 3 | 3 | 3 | ----- | E,E1,N2 |
| 19 | 93404-06020-08 | BOLT-WASHER, 6X20 | 2 | 2 | 2 | ----- | N2 |
| 20 | 95701-06012-08 | BOLT, FLANGE, 6X12 | 3 | 3 | 3 | ----- | YT200203 E,E1 |
| 21 | 95701-06020-08 | BOLT, FLANGE, 6X20 | 1 | 1 | 1 | ----- | E,E1,N2 |
| 22 | 98200-40750 | FUSE, MINI (7.5A) | N | N | N | ----- | E,E1,N2 |
| 23 | 98200-41000 | FUSE, MINI (10A) | N | N | N | ----- | E,E1,N2 |
| 24 | 98200-41500 | FUSE, MINI (15A) | N | N | N | ----- | E,E1,N2 |
| 25 | 98200-42000 | FUSE, MINI (20A) | N | N | N | ----- | E,E1,N2 |
| 26 | 37824-PCX-E00 | COVER, ELECTRONIC CONTROL UNIT COUPLER | 1 | - | - | YT200204 | ----- E,E1 |
| 27 | 37827-PCX-E01 | BOLT, SPECIAL, 6MM | - | 1 | 1 | ----- | E,E1 |
| | | | 3 | - | - | YT200204 | ----- E,E1 |
| | | | - | 3 | 3 | ----- | E,E1 |
| 28 | 93403-06012-08 | BOLT-WASHER, 6X12 | 1 | 1 | 1 | ----- | E,E1,N2 |
| 29 | 91751-S30-003 | COVER, POWER RELAY | 1 | 1 | - | ----- | E,E1,N2 |

B-13-40

SRS UNIT(LH)

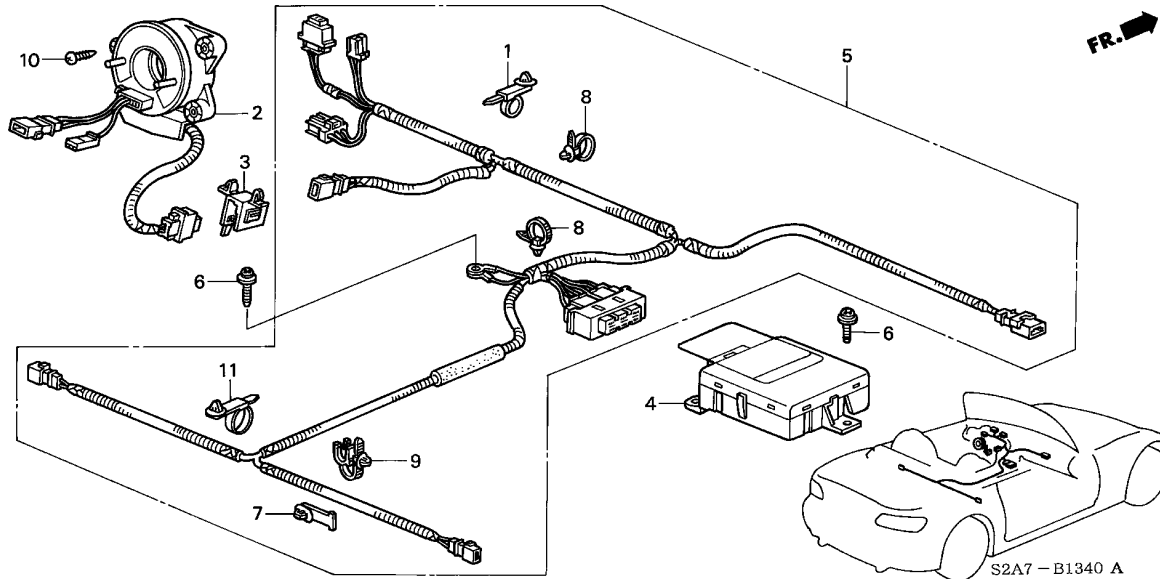

| Service item | F.R.T. |
|-------------------------|--------|
| REEL ASSY., CABLE | 0.8 |
| SRS UNIT | 0.9 |
| HARNESS, SRS MAIN | 3.1 |

4

| Ref. No. | Part No. | Description | Reqd. QTY | | | Serial No. | Parts catalogue code |
|----------|---------------|---|-----------|---------|---------|------------|----------------------|
| | | | 2000 MT | 2001 MT | 2002 MT | | |
| 1 | 32134-SM4-003 | BAND, HARNESS (BROWN) | 1 | 1 | 1 | ----- | G,G1 |
| 2 | 77900-S84-G01 | REEL ASSY., CABLE (SUMITOMO) | 1 | 1 | 1 | ----- | G,G1 |
| 3 | 77907-S04-003 | HOLDER, CONNECTOR (2P) | 1 | 1 | 1 | ----- | G,G1 |
| 4 | 77960-S2A-E81 | SRS UNIT | 1 | 1 | 1 | ----- | G,G1 |
| 5 | 77961-S2A-G00 | HARNESS, SRS MAIN | 1 | 1 | 1 | ----- | G,G1 |
| 6 | 90137-S84-A01 | BOLT, TORX EARTH, 6X20 | 4 | 4 | 4 | ----- | G,G1 |
| 7 | 91531-S04-003 | CLIP, WIRE HARNESS | 8 | 8 | 8 | ----- | G,G1 |
| 8 | 91540-S30-003 | CLIP, HARNESS BAND (NATURAL) (151.5MM) | 5 | 5 | 5 | ----- | G,G1 |
| 9 | 91563-SF4-003 | BAND, WIRE HARNESS (100.5MM) (WHITE) | 3 | 3 | 3 | ----- | G,G1 |
| 10 | 93913-14480 | SCREW, TAPPING, 4X16(PO) | 3 | 3 | 3 | ----- | G,G1 |
| 11 | 32132-S6A-003 | BAND, WIRE HARNESS OFFSET (20) | 1 | 1 | 1 | ----- | G,G1 |

B-13-41

SRS UNIT(RH)

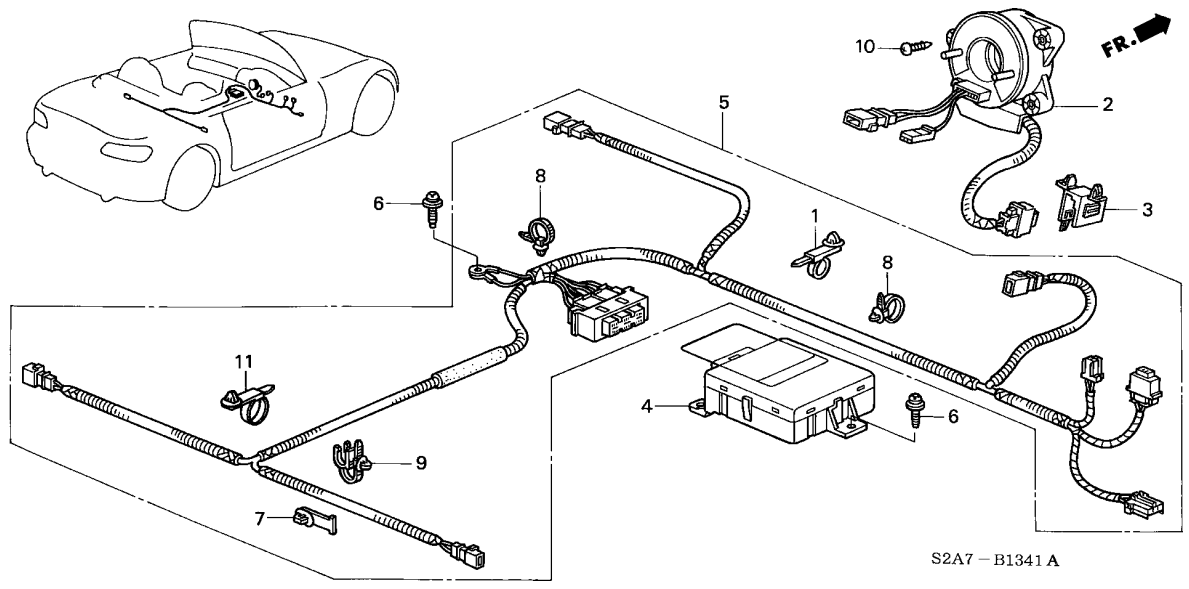

| Service item | F.R.T. |
|-------------------------|--------|
| REEL ASSY., CABLE | 0.8 |
| SRS UNIT | 0.9 |
| HARNESS, SRS MAIN | 3.1 |

| Ref. No. | Part No. | Description | Reqd. QTY | | | Serial No. | Parts catalogue code |
|----------|---------------|---|-----------|---------|---------|------------|----------------------|
| | | | 2000 MT | 2001 MT | 2002 MT | | |
| 1 | 32134-SM4-003 | BAND, HARNESS (BROWN) | 1 | 1 | 1 | ----- | E,E1,N2 |
| 2 | 77900-S84-G01 | REEL ASSY., CABLE (SUMITOMO) | 1 | 1 | 1 | ----- | E,E1,N2 |
| 3 | 77907-S04-003 | HOLDER, CONNECTOR (2P) | 1 | 1 | 1 | ----- | E,E1,N2 |
| 4 | 77960-S2A-E81 | SRS UNIT | 1 | 1 | 1 | ----- | E,E1,N2 |
| 5 | 77961-S2A-E00 | HARNESS, SRS MAIN | 1 | 1 | 1 | ----- | E,E1,N2 |
| 6 | 90137-S84-A01 | BOLT, TORX EARTH, 6X20 | 4 | 4 | 4 | ----- | E,E1,N2 |
| 7 | 91531-S04-003 | CLIP, WIRE HARNESS | 1 | 1 | 1 | ----- | E,E1,N2 |
| 8 | 91540-S30-003 | CLIP, HARNESS BAND (NATURAL) (151.5MM) | 5 | 5 | 5 | ----- | E,E1,N2 |
| 9 | 91563-SF4-003 | BAND, WIRE HARNESS (100.5MM) (WHITE) | 3 | 3 | 3 | ----- | E,E1,N2 |
| 10 | 93913-14480 | SCREW, TAPPING, 4X16(PO) | 3 | 3 | 3 | ----- | E,E1,N2 |
| 11 | 32132-S6A-003 | BAND, WIRE HARNESS OFFSET (20) | 1 | 1 | 1 | ----- | E,E1,N2 |



B-14

FRONT WINDSHIELD WIPER (LH)

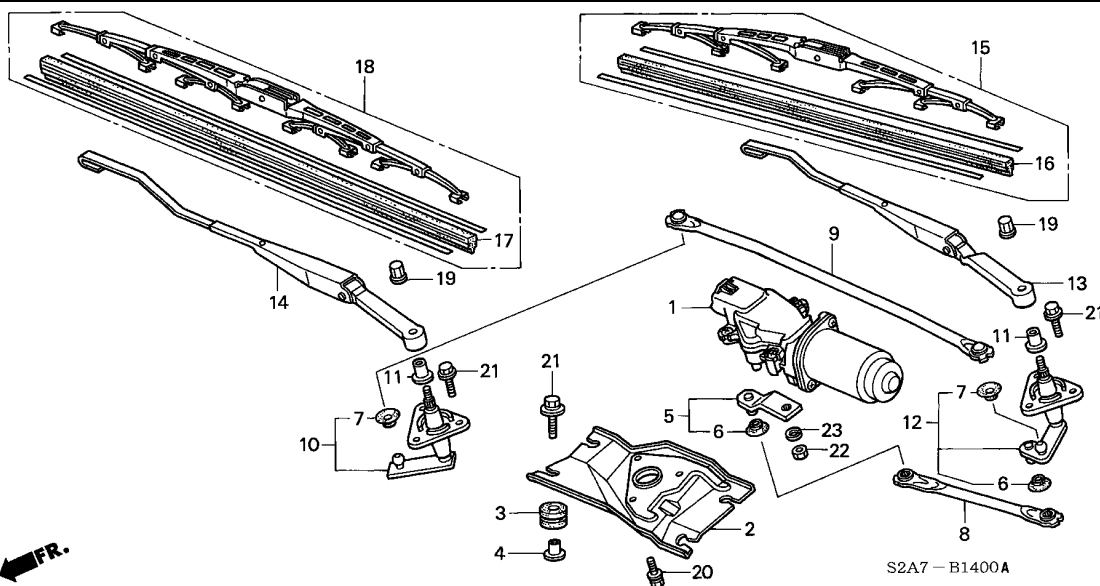

| Service item | F.R.T. |
|-------------------------------|--------|
| BLADE, WINDSHIELD WIPER | 0.1 |
| .RUBBER, BLADE | |
| ARM, WINDSHIELD WIPER | 0.2 |
| PIVOT ASSY. C | 0.4 |
| (ADD 0.1 FOR EACH.) | |
| .ROD UNIT A | |
| MOTOR COMP., FR. WIPER | 0.5 |

4

| Ref. No. | Part No. | Description | Reqd. QTY | | | Serial No. | Parts catalogue code |
|----------|----------------|---|-----------|---------|---------|------------|----------------------|
| | | | 2000 MT | 2001 MT | 2002 MT | | |
| 1 | 76505-S04-Q01 | MOTOR COMP., FR. WIPER | 1 | 1 | 1 | ----- | G,G1 |
| 2 | 76507-S2A-A01 | BRACKET | 1 | 1 | 1 | ----- | G,G1 |
| 3 | 76510-SX0-003 | MOUNT, RUBBER (B) | 4 | 4 | 4 | ----- | G,G1 |
| 4 | 76511-SX0-003 | COLLAR (FLANGE) | 4 | 4 | 4 | ----- | G,G1 |
| 5 | 76520-S04-003 | LINK UNIT A | 1 | 1 | 1 | ----- | G,G1 |
| 6 | 76524-SD4-003 | DUST SEAL | 2 | 2 | 2 | ----- | G,G1 |
| 7 | 76524-SE0-013 | DUST SEAL | 2 | 2 | 2 | ----- | G,G1 |
| 8 | 76540-S2A-A01 | ROD UNIT A | 1 | 1 | 1 | ----- | G,G1 |
| 9 | 76550-S2A-003 | ROD UNIT B | 1 | 1 | 1 | ----- | G,G1 |
| 10 | 76560-S2A-003 | PIVOT ASSY. C | 1 | 1 | 1 | ----- | G,G1 |
| 11 | 76561-S2H-003 | CAP B, PIVOT | 2 | 2 | 2 | ----- | G,G1 |
| 12 | 76570-S2A-G01 | PIVOT ASSY. B | 1 | 1 | 1 | ----- | G,G1 |
| 13 | 76600-S2A-G01 | ARM, WINDSHIELD WIPER (DRIVER SIDE) | 1 | 1 | 1 | ----- | G,G1 |
| 14 | 76610-S2A-A01 | ARM, WINDSHIELD WIPER (PASSENGER SIDE) | 1 | 1 | 1 | ----- | G,G1 |
| 15 | 76630-S2A-A01 | BLADE, WINDSHIELD WIPER (500MM) | 1 | 1 | 1 | ----- | G,G1 |
| 16 | 76622-S30-G01 | RUBBER, BLADE (500MM) | 1 | 1 | 1 | ----- | G,G1 |
| 17 | 76622-S2A-003 | RUBBER, BLADE (400MM) | 1 | 1 | 1 | ----- | G,G1 |
| 18 | 76620-S2A-G01 | BLADE, WINDSHIELD WIPER (400MM) | 1 | 1 | 1 | ----- | G,G1 |
| 19 | 90201-SK7-000 | NUT, HEX. CAP, 10MM | 2 | 2 | 2 | ----- | G,G1 |
| 20 | 93402-06014-08 | BOLT-WASHER, 6X14 | 3 | 3 | 3 | ----- | G,G1 |
| 21 | 93405-06020-08 | BOLT-WASHER, 6X20 | 10 | 10 | 10 | ----- | G,G1 |

B-14

FRONT WINDSHIELD WIPER (LH)

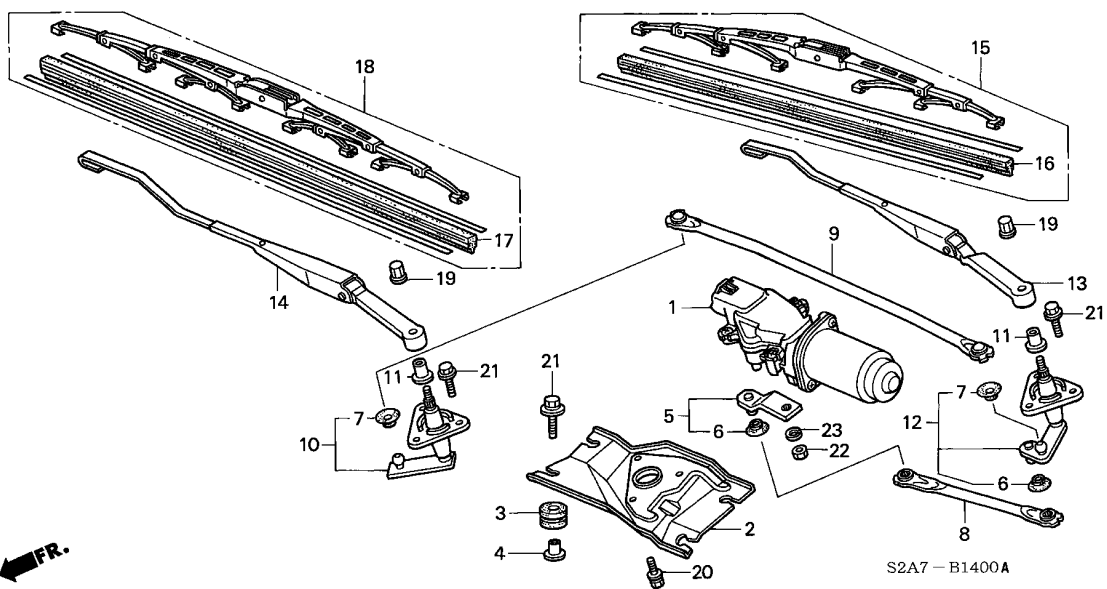

| Ref. No. | Part No. | Description | Reqd. QTY | | | Serial No. | Parts catalogue code |
|----------|----------------|---------------------------|-----------|---------|---------|------------|----------------------|
| | | | 2000 MT | 2001 MT | 2002 MT | | |
| 22 | 94002-08080-0S | NUT, HEX., 8MM | 1 | 1 | 1 | ----- | G,G1 |
| 23 | 94111-08800 | WASHER, SPRING, 8MM | 1 | 1 | 1 | ----- | G,G1 |

B-14-1

FRONT WINDSHIELD WIPER (RH)

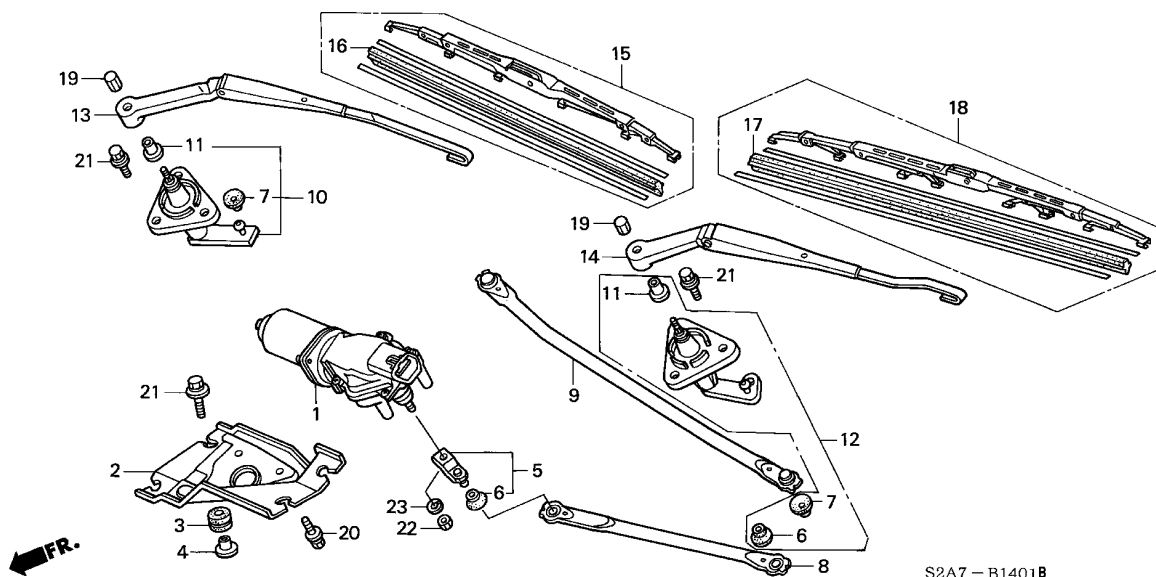

| Service item | F.R.T. |
|-------------------------------|--------|
| BLADE, WINDSHIELD WIPER | 0.1 |
| .RUBBER, BLADE | |
| ARM, WINDSHIELD WIPER | 0.2 |
| PIVOT ASSY. C | 0.4 |
| (ADD 0.1 FOR EACH.) | |
| .ROD UNIT A | |
| MOTOR COMP., FR. WIPER | 0.5 |

| Ref. No. | Part No. | Description | Reqd. QTY | | | Serial No. | Parts catalogue code |
|----------|----------------|---|-----------|---------|---------|------------|----------------------|
| | | | 2000 MT | 2001 MT | 2002 MT | | |
| 1 | 76505-S04-Y01 | MOTOR COMP., FR. WIPER (MITSUBA) | 1 | 1 | 1 | ----- | E,E1,N2 |
| 2 | 76507-S2A-003 | BRACKET | 1 | 1 | 1 | ----- | E,E1,N2 |
| 3 | 76510-SX0-003 | MOUNT, RUBBER (B) | 4 | 4 | 4 | ----- | E,E1,N2 |
| 4 | 76511-SX0-003 | COLLAR (FLANGE) | 4 | 4 | 4 | ----- | E,E1,N2 |
| 5 | 76520-S04-003 | LINK UNIT A | 1 | 1 | 1 | ----- | E,E1,N2 |
| 6 | 76524-SD4-003 | DUST SEAL | 2 | 2 | 2 | ----- | E,E1,N2 |
| 7 | 76524-SE0-013 | DUST SEAL | 2 | 2 | 2 | ----- | E,E1,N2 |
| 8 | 76540-S2A-003 | ROD UNIT A | 1 | 1 | 1 | ----- | E,E1,N2 |
| 9 | 76550-S2A-003 | ROD UNIT B | 1 | 1 | 1 | ----- | E,E1,N2 |
| 10 | 76560-S2A-003 | PIVOT ASSY. C | 1 | 1 | 1 | ----- | E,E1,N2 |
| 11 | 76561-S2H-003 | CAP B, PIVOT | 2 | 2 | 2 | ----- | E,E1,N2 |
| 12 | 76570-S2A-003 | PIVOT ASSY. B | 1 | 1 | 1 | ----- | E,E1 |
| | 76570-S2A-Q01 | | 1 | 1 | 1 | ----- | N2 |
| 13 | 76600-S2A-E01 | ARM, WINDSHIELD WIPER (DRIVER SIDE) | 1 | 1 | 1 | ----- | E,E1,N2 |
| 14 | 76610-S2A-E01 | ARM, WINDSHIELD WIPER (PASSENGER SIDE) | 1 | 1 | 1 | ----- | E,E1,N2 |
| 15 | 76630-S2A-003 | BLADE, WINDSHIELD WIPER (500MM) | 1 | 1 | 1 | ----- | E,E1,N2 |
| 16 | 76622-S30-G01 | RUBBER, BLADE (500MM) | 1 | 1 | 1 | ----- | E,E1,N2 |
| 17 | 76622-S2A-003 | RUBBER, BLADE (400MM) | 1 | 1 | 1 | ----- | E,E1,N2 |
| 18 | 76620-S2A-E01 | BLADE, WINDSHIELD WIPER (400MM) | 1 | 1 | 1 | ----- | E,E1,N2 |
| 19 | 90201-SK7-000 | NUT, HEX. CAP, 10MM | 2 | 2 | 2 | ----- | E,E1,N2 |
| 20 | 93402-06014-08 | BOLT-WASHER, 6X14 | 3 | 3 | 3 | ----- | E,E1,N2 |

B-14-1

FRONT WINDSHIELD WIPER (RH)

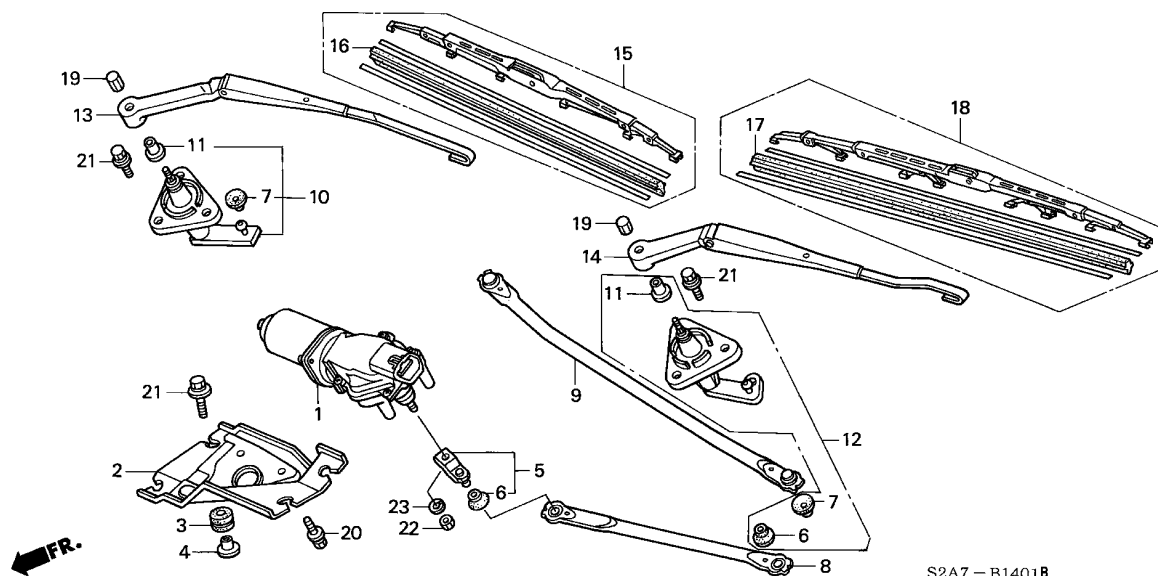

S2A7-B1401B

| Ref. No. | Part No. | Description | Reqd. QTY | | | Serial No. | Parts catalogue code |
|----------|----------------|---------------------|-----------|---------|---------|------------|----------------------|
| | | | 2000 MT | 2001 MT | 2002 MT | | |
| 21 | 93405-06020-08 | BOLT-WASHER, 6X20 | 10 | 10 | 10 | ----- | E,E1,N2 |
| 22 | 94002-08080-0S | NUT, HEX., 8MM | 1 | 1 | 1 | ----- | E,E1,N2 |
| 23 | 94111-08800 | WASHER, SPRING, 8MM | 1 | 1 | 1 | ----- | E,E1,N2 |

B-15

WINDSHIELD WASHER

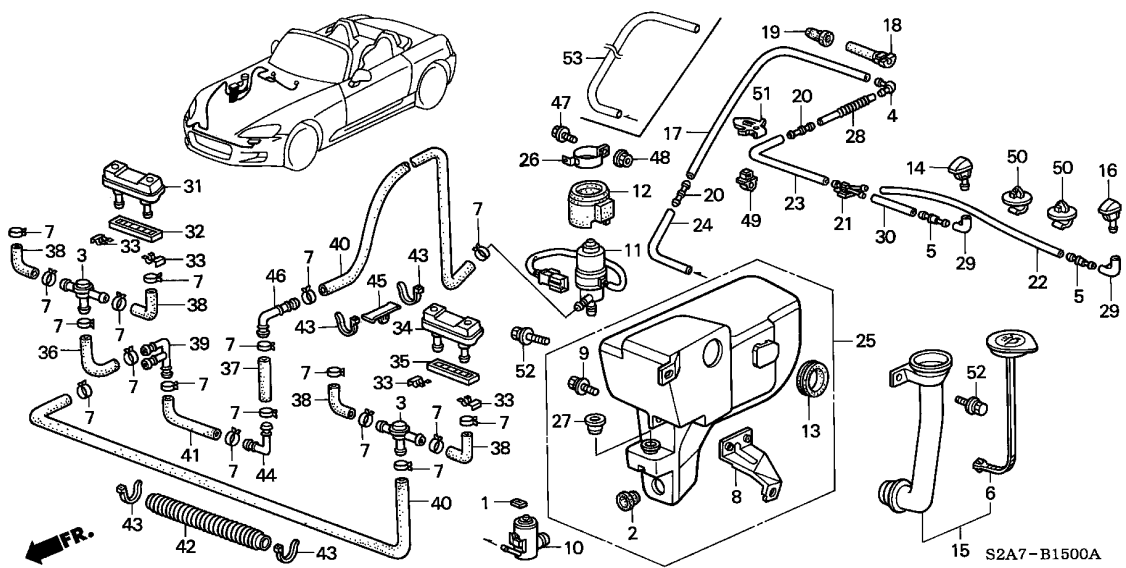

| Service item | F.R.T. |
|-----------------------------|--------|
| HOSE ASSY., FR. HEAD LIGHT | |
| NOZZLE ASSY., R. WINDSHIELD | 0.1 |
| NOZZLE ASSY., R. HEADLIGHT | 0.2 |
| TANK SET, WASHER | 0.5 |
| MOTOR, WASHER | 0.7 |
| PUMP, WASHER | 0.8 |

4

| Ref. No. | Part No. | Description | Reqd. QTY | | | Serial No. | Parts catalogue code |
|----------|-----------------|--------------------------------|-----------|---------|---------|------------|----------------------|
| | | | 2000 MT | 2001 MT | 2002 MT | | |
| 1 | 38516-SA5-671 | PACKING (T-TYPE)(MITSUBA) ... | 1 | 1 | 1 | | |
| 2 | 38519-SB0-003 | BUSH, WASHER TANK (MITSUBA) . | 1 | 1 | 1 | | |
| 3 | 38545-692-731 | VALVE, CHECK | 2 | 2 | 2 | | |
| 4 | 38562-SA0-003 | JOINT L, WASHER TUBE (MITSUBA) | 1 | 1 | 1 | | |
| 5 | 38571-SA5-621 | VALVE, ONE WAY (MITSUBA) | 2 | 2 | 2 | | |
| 6 | 76802-S2A-G01 | CAP, MOUTH | 1 | 1 | 1 | | |
| 7 | 76803-SE1-S03 | CLIP, WASHER HOSE | 18 | 18 | 18 | | |
| 8 | 76803-S2A-G01 | BRACKET | 1 | 1 | 1 | | |
| 9 | 76804-S2A-G01 | BOLT-WASHER | 2 | 2 | 2 | | |
| 10 | 76806-SLO-E01 | MOTOR, WASHER (HIGH) | 1 | 1 | 1 | | |
| 11 | 76806-SM5-G03 | PUMP, WASHER | 1 | 1 | 1 | | |
| 12 | 76807-SM5-G03 | COVER | 1 | 1 | 1 | | |
| 13 | 76809-SZ3-A01 | SEAL, PACKING | 1 | 1 | 1 | | |
| 14 | 76810-S2A-G01ZA | NOZZLE ASSY., R. WINDSHIELD | | | | | |
| | | WASHER | | | | | |
| | | *B66P*..MONTECARLO BLUE PEARL | 1 | 1 | 1 | ----- | G,G1 |
| | 76810-S2A-G01ZB | *NH547*.....BERLINA BLACK | 1 | 1 | 1 | ----- | G,G1 |
| | 76810-S2A-G01ZD | *NH630M*.SILVERSTONE METALLIC | 1 | 1 | 1 | ----- | G,G1 |
| | 76810-S2A-G01ZE | *R510*.....NEW FORMULA RED | 1 | 1 | 1 | ----- | G,G1 |
| | 76810-S2A-G01ZF | *Y52P*.....INDY YELLOW PEARL | - | 1 | 1 | ----- | G,G1 |
| | 76810-S2A-G01ZH | *B513M* | | | | | |
| | | NUERBURGRING BLUE METALLIC | - | - | 1 | ----- | G1 |
| | 76810-S2A-003ZA | *B66P*..MONTECARLO BLUE PEARL | 1 | 1 | 1 | ----- | E,E1,N2 |
| | 76810-S2A-003ZB | *NH547*.....BERLINA BLACK | 1 | 1 | 1 | ----- | E,E1,N2 |
| | 76810-S2A-003ZC | *NH565*.....GRAND PRIX WHITE | 1 | 1 | 1 | ----- | N2 |
| | 76810-S2A-003ZD | *NH630M*.SILVERSTONE METALLIC | 1 | 1 | 1 | ----- | E,E1,N2 |
| | 76810-S2A-003ZE | *R510*.....NEW FORMULA RED | 1 | 1 | 1 | ----- | E,E1,N2 |

B-15

WINDSHIELD WASHER

| Ref. No. | Part No. | Description | Reqd. QTY | | | Serial No. | Parts catalogue code |
|----------|-----------------|---------------------------------------|-----------|---------|---------|------------|----------------------|
| | | | 2000 MT | 2001 MT | 2002 MT | | |
| 14) | 76810-S2A-003ZF | NOZZLE ASSY., R. WINDSHIELD WASHER | - | 1 | 1 | ----- | E,E1 |
| | | *Y52P*.....INDY YELLOW PEARL | - | 1 | 1 | ----- | E,E1 |
| | 76810-S2A-003ZH | *B513M* NUERBURGRING BLUE METALLIC | - | - | 1 | ----- | E1,N2 |
| 15 | 76812-S2A-G01 | HOSE ASSY., FR. HEAD LIGHT WASHER | 1 | 1 | 1 | | |
| 16 | 76815-S2A-G01ZA | NOZZLE ASSY., L. WINDSHIELD WASHER | | | | | |
| | | *B66P*..MONTECARLO BLUE PEARL | 1 | 1 | 1 | ----- | G,G1 |
| | 76815-S2A-G01ZB | *NH547*.....BERLINA BLACK | 1 | 1 | 1 | ----- | G,G1 |
| | 76815-S2A-G01ZD | *NH630M*.SILVERSTONE METALLIC | 1 | 1 | 1 | ----- | G,G1 |
| | 76815-S2A-G01ZE | *R510*.....NEW FORMULA RED | 1 | 1 | 1 | ----- | G,G1 |
| | 76815-S2A-G01ZF | *Y52P*.....INDY YELLOW PEARL | - | 1 | 1 | ----- | G,G1 |
| | 76815-S2A-G01ZH | *B513M* NUERBURGRING BLUE METALLIC | - | - | 1 | ----- | G1 |
| | 76815-S2A-003ZA | *B66P*..MONTECARLO BLUE PEARL | 1 | 1 | 1 | ----- | E,E1,N2 |
| | 76815-S2A-003ZB | *NH547*.....BERLINA BLACK | 1 | 1 | 1 | ----- | E,E1,N2 |
| | 76815-S2A-003ZC | *NH565*.....GRAND PRIX WHITE | 1 | 1 | 1 | ----- | N2 |
| | 76815-S2A-003ZD | *NH630M*.SILVERSTONE METALLIC | 1 | 1 | 1 | ----- | E,E1,N2 |
| | 76815-S2A-003ZE | *R510*.....NEW FORMULA RED | 1 | 1 | 1 | ----- | E,E1,N2 |
| | 76815-S2A-003ZF | *Y52P*.....INDY YELLOW PEARL | - | 1 | 1 | ----- | E,E1 |
| | 76815-S2A-003ZH | *B513M* NUERBURGRING BLUE METALLIC | - | - | 1 | ----- | E1,N2 |
| 17 | 76818-S2H-003 | TUBE D | 1 | - | - | ----- | YT001982 E,E1,G,G1 |
| 18 | 76820-SE0-003 | GROMMET, WASHER TUBE | 1 | 1 | 1 | | |
| 19 | 76820-SL4-003 | GROMMET, TUBE WASHER | 1 | 1 | 1 | | |
| 20 | 76829-SM4-003 | JOINT I, WASHER | 2 | - | - | ----- | YT001982 E,E1,G,G1 |
| | | | 1 | - | - | ----- | N2 |
| | | | 1 | - | - | ----- | YT001983 E,E1,G,G1 |
| | | | - | 1 | 1 | | |
| 21 | 76830-SM4-003 | JOINT Y, WASHER | 1 | 1 | 1 | | |
| 22 | 76832-S2A-003 | TUBE, L. NOZZLE | 1 | 1 | 1 | | |
| 23 | 76837-S2A-003 | TUBE, L. NOZZLE | 1 | 1 | 1 | | |
| 24 | 76839-S2A-003 | TUBE A | 1 | - | - | ----- | YT001982 E,E1,G,G1 |
| 25 | 76841-S2A-G01 | TANK SET, WASHER | 1 | 1 | 1 | | |
| 26 | 76845-SPO-E03 | BRACKET, MOTOR | 1 | 1 | 1 | | |
| 27 | 76847-SM5-G03 | PACKING | 1 | 1 | 1 | | |
| 28 | 76851-SD5-003 | BELLOWS, RR. WASHER | 1 | 1 | 1 | | |
| 29 | 76852-SLO-003 | JOINT, WASHER (L) | 2 | 2 | 2 | | |
| 30 | 76865-S2H-003 | TUBE B | 1 | 1 | 1 | | |
| 31 | 76880-S2A-G01 | NOZZLE ASSY., R. HEADLIGHT WASHER | 1 | 1 | 1 | | |
| 32 | 76881-S2A-G01 | PLATE, R. HEAD LIGHT WASHER NOZZLE | 1 | 1 | 1 | | |
| 33 | 76882-S2A-G01 | CLIP, HEADLIGHT WASHER NOZZLE | 4 | 4 | 4 | | |
| 34 | 76885-S2A-G01 | NOZZLE ASSY., L. HEADLIGHT WASHER | 1 | 1 | 1 | | |
| 35 | 76886-S2A-G01 | PLATE, L. HEAD LIGHT WASHER NOZZLE | 1 | 1 | 1 | | |
| 36 | 76889-S2A-G01 | HOSE | 1 | 1 | 1 | | |
| 37 | 76892-SS0-S03 | HOSE, 115MM | 1 | 1 | 1 | | |
| 38 | 76892-S10-S01 | HOSE B | 4 | 4 | 4 | | |



B-15

WINDSHIELD WASHER

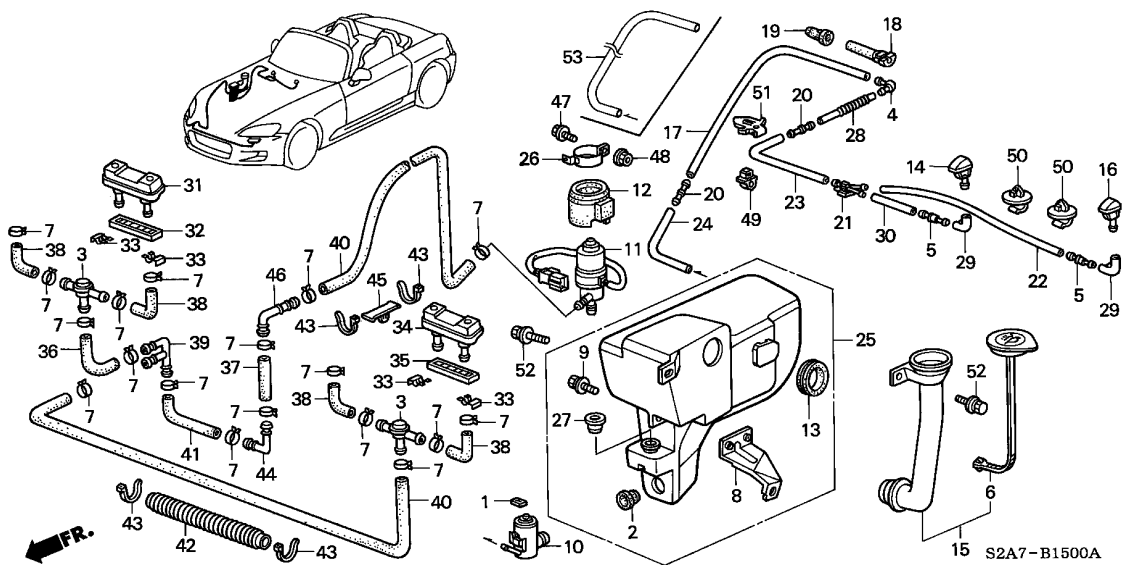

| Ref. No. | Part No. | Description | Reqd. QTY | | | Serial No. | Parts catalogue code |
|----------|----------------|------------------------------|-----------|---------|---------|--------------------------|----------------------|
| | | | 2000 MT | 2001 MT | 2002 MT | | |
| 39 | 76892-S2A-G01 | JOINT | 1 | 1 | 1 | | |
| 40 | 76893-S2A-G01 | HOSE | 2 | 2 | 2 | | |
| 41 | 76894-SR3-S03 | HOSE D | 1 | 1 | 1 | | |
| 42 | 76894-S2A-G01 | PROTECTOR | 1 | 1 | 1 | | |
| 43 | 76895-S2A-G01 | CLAMP | 10 | 10 | 10 | | |
| 44 | 76896-SP0-G03 | JOINT | 1 | 1 | 1 | | |
| 45 | 76896-S2A-G01 | CLIP | 4 | 4 | 4 | | |
| 46 | 76899-S2A-G01 | JOINT | 1 | 1 | 1 | | |
| 47 | 90118-SM5-G03 | BOLT-WASHER, 6MM | 1 | 1 | 1 | | |
| 48 | 90316-SM5-G03 | NUT, HEX., 6MM | 1 | 1 | 1 | | |
| 49 | 90652-S2A-003 | CLIP, TUBE, 7MM | 1 | 1 | 1 | | |
| 50 | 91522-SM4-003 | CLIP, TUBE & INSULATOR | 2 | 2 | 2 | | |
| 51 | 91539-SS0-003 | CLIP, TUBE WASHER | 1 | 1 | 1 | | |
| 52 | 93405-06016-08 | BOLT-WASHER, 6X16 | 3 | 3 | 3 | | |
| 53 | 76803-S2H-003 | TUBE C | 1 | - | - | ----- N2 | |
| | | | 1 | - | - | YT001983 ----- E,E1,G,G1 | |
| | | | - | 1 | 1 | | |

B-16

RADIO ANTENNA/SPEAKER

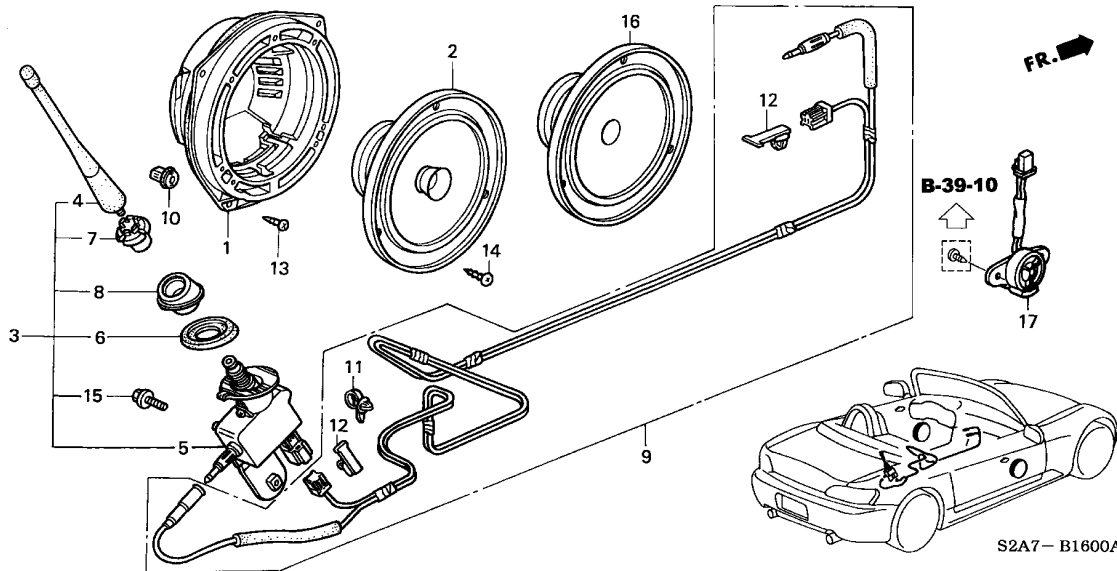

| Service item | F.R.T. |
|--------------------------------|--------|
| ANTENNA ASSY., AUTO RADIO | 0.4 |
| .SPEAKER ASSY. (TWEETER) | |
| .SPEAKER ASSY. FEEDER, ANTENNA | 2.3 |

| Ref. No. | Part No. | Description | Reqd. QTY | | | Serial No. | Parts catalogue code |
|----------|----------------|--|-----------|---------|---------|------------|----------------------|
| | | | 2000 MT | 2001 MT | 2002 MT | | |
| 1 | 39112-SM4-000 | BRACKET, FR. SPEAKER SEAL | 2 | 2 | 2 | | |
| 2 | 39120-S2A-003 | SPEAKER ASSY. (MATSUSHITA) (6.5" DUAL CONE) | 2 | 2 | - | | |
| | 39120-S2A-A11 | SPEAKER ASSY. (1 1/2" TWEETER) | - | - | 2 | | |
| 3 | 39150-S2A-A01 | ANTENNA ASSY., AUTO RADIO | 1 | 1 | 1 | | |
| 4 | 39151-S2H-E01 | ELEMENT, ANTENNA | 1 | 1 | 1 | | |
| 5 | 39152-S2A-A01 | BASE COMP., ANTENNA | 1 | 1 | 1 | | |
| 6 | 39153-S2A-003 | PAD | 1 | 1 | 1 | | |
| 7 | 39154-S2A-003 | NUT | 1 | 1 | 1 | | |
| 8 | 39156-S2A-003 | INSULATOR | 1 | 1 | 1 | | |
| 9 | 39159-S2A-003 | FEEDER, ANTENNA | 1 | 1 | 1 | | |
| 10 | 90665-SM4-000 | GROMMET, SCREW, 4MM(YELLOW) | 8 | 8 | 8 | | |
| 11 | 91531-S04-003 | CLIP, WIRE HARNESS | 8 | 8 | 8 | | |
| 12 | 91531-S84-003 | CLIP, WIRE HARNESS (SEAL) | 2 | 2 | 2 | | |
| 13 | 93903-45220 | SCREW, TAPPING, 5X12 | 8 | 8 | 8 | | |
| 14 | 93913-24220 | SCREW, TAPPING, 4X12 | 6 | 6 | 6 | | |
| 15 | 95701-06016-18 | BOLT, FLANGE, 6X16 | 1 | 1 | 1 | | |
| 16 | 39120-S2A-901 | SPEAKER ASSY. (MATSUSHITA) (16CM SINGLE CONE) | - | - | 2 | | |
| 17 | 39120-S2A-A11 | SPEAKER ASSY. (1 1/2" TWEETER) | - | - | 2 | | |

B-16-10

AUTO RADIO

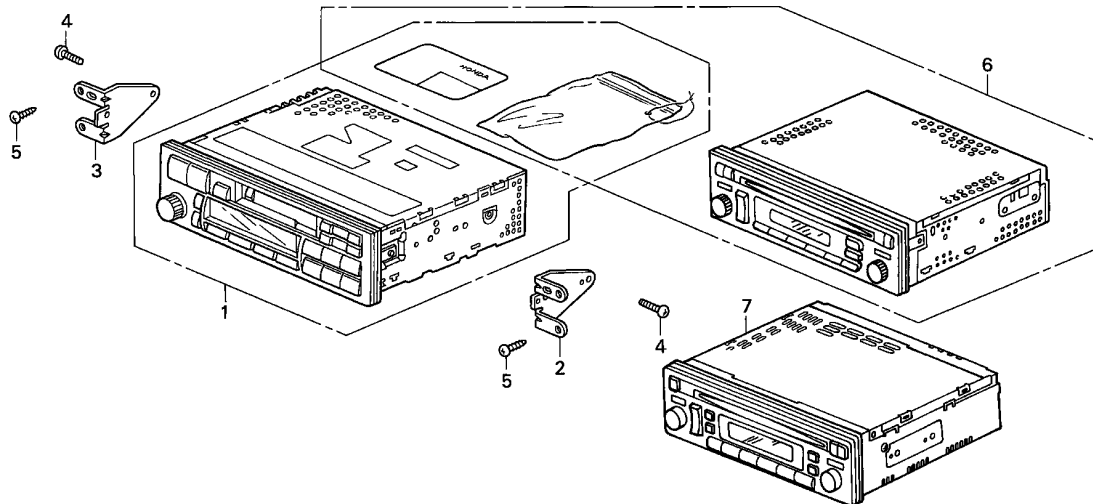

S2A7- B1610A

| Service item | F.R.T. |
|-------------------------------|--------|
| TUNER ASSY., AUTO RADIO | 0.4 |

4

| Ref. No. | Part No. | Description | Reqd. QTY | | | Serial No. | Parts catalogue code |
|----------|----------------|---|-----------|---------|---------|------------|----------------------|
| | | | 2000 MT | 2001 MT | 2002 MT | | |
| 1 | 39100-S2A-G00 | TUNER ASSY., AUTO RADIO (ALPINE) (20WX4) | 1 | 1 | - | | |
| | 39100-S2A-Q01 | (MOROCCO) | (1) | (1) | - | ----- | G,G1 |
| 2 | 39111-S2A-000 | BRACKET, R. RADIO | 1 | 1 | 1 | | |
| 3 | 39161-S2A-000 | BRACKET, L. RADIO | 1 | 1 | 1 | | |
| 4 | 93500-05008-0A | SCREW, PAN, 5X8 | 4 | 4 | 4 | | |
| 5 | 93903-44420 | SCREW, TAPPING, 4X16 | 4 | 4 | 4 | | |
| 6 | 39100-S2A-G20 | TUNER ASSY., AUTO RADIO (PIONEER) (30WX4) | - | - | 1 | | |
| 7 | 39101-S2A-Q11 | TUNER ASSY., AUTO RADIO (ALPINE) (30WX4) (TURKEY/MOROCCO) | - | - | (1) | ----- | E1,G1 |

B-17

HEATER CONTROL(LH)

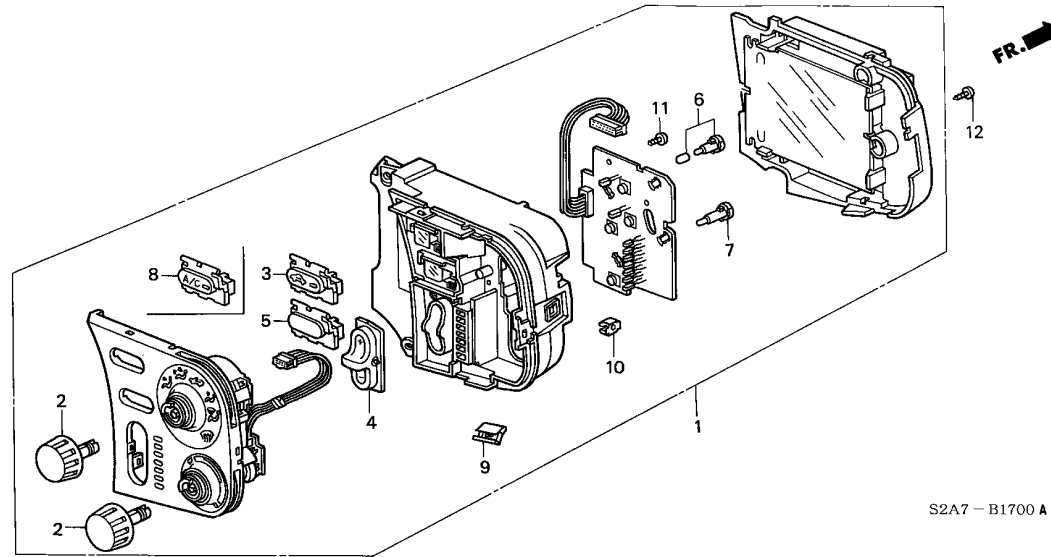

| Service item | F.R.T. |
|-----------------------------|--------|
| CONTROL ASSY., HEATER | 0.6 |
| .KNOB | |
| .KNOB, AIR CONDITIONER | |

| Ref. No. | Part No. | Description | Reqd. QTY | | | Serial No. | Parts catalogue code |
|----------|---------------|-----------------------------------|------------|------------|------------|------------|----------------------|
| | | | 2000 MT | 2001 MT | 2002 MT | | |
| 1 | 79500-S2A-G01 | CONTROL ASSY., HEATER | (1) | (1) | - | ----- | G,G1 |
| | 79500-S2A-G11 | (AIR CONDITIONER) | 1 | 1 | - | ----- | G,G1 |
| | 79500-S2A-G21 | (AIR CONDITIONER) | - | - | (1) | ----- | G1 |
| | 79500-S2A-G31 | (AIR CONDITIONER) | - | - | 1 | ----- | G1 |
| 2 | 79601-S2A-003 | KNOB, DIAL | 2 | 2 | - | ----- | G,G1 |
| | 79601-S2A-911 | KNOB, TURN | - | - | 2 | ----- | G1 |
| 3 | 79602-S2A-003 | KNOB (REC) | 1 | 1 | - | ----- | G,G1 |
| | 79602-S2A-911 | (AIR CONDITIONER) | - | - | 1 | ----- | G1 |
| 4 | 79608-S2A-A01 | KNOB (FAN) | 1 | 1 | - | ----- | G,G1 |
| | 79608-S2A-A11 | (AIR CONDITIONER) | - | - | 1 | ----- | G1 |
| 5 | 79612-S2A-003 | LID, AIR CONDITIONER SWITCH | 1 | 1 | - | ----- | G,G1 |
| | 79612-S2A-E11 | (AIR CONDITIONER) | - | - | 1 | ----- | G1 |
| 6 | 79628-S2A-003 | BULB, NEO WEDGE | 2 | 2 | 2 | ----- | G,G1 |
| 7 | 79670-SLO-A01 | BULB, NEO WEDGE | 2 | 2 | 2 | ----- | G,G1 |
| 8 | 80411-S2A-003 | KNOB, AIR CONDITIONER | (1) | (1) | - | ----- | G,G1 |
| | 80411-S2A-911 | (AIR CONDITIONER) | - | - | (1) | ----- | G1 |
| 9 | 90666-SM4-003 | CLIP, SNAP FITTING | 1 | 1 | 1 | ----- | G,G1 |
| 10 | 91640-SM4-003 | GROMMET, SCREW, 4MM | 1 | 1 | 1 | ----- | G,G1 |
| 11 | 93901-22320 | SCREW, TAPPING, 3X12 | 7 | 7 | 7 | ----- | G,G1 |
| 12 | 93913-14220 | SCREW, TAPPING, 4X12 | 3 | 3 | 3 | ----- | G,G1 |

B-17-1

HEATER CONTROL(RH)

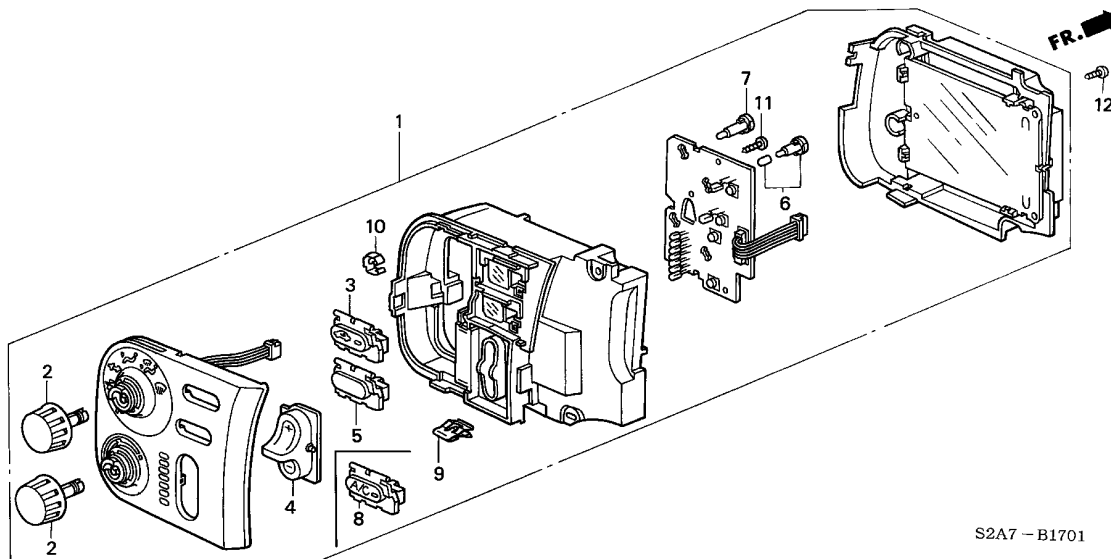

| Service item | F.R.T. |
|-----------------------------|--------|
| CONTROL ASSY., HEATER | 0.6 |
| .KNOB | |
| .KNOB, AIR CONDITIONER | |

4

| Ref. No. | Part No. | Description | Reqd. QTY | | | Serial No. | Parts catalogue code |
|----------|---------------|-----------------------------------|------------|------------|------------|------------|----------------------|
| | | | 2000 MT | 2001 MT | 2002 MT | | |
| 1 | 79500-S2A-E01 | CONTROL ASSY., HEATER | 1 | 1 | - | ----- | E,E1 |
| | 79500-S2A-901 | | 1 | 1 | - | ----- | N2 |
| | | (AIR CONDITIONER) | (1) | (1) | - | ----- | E,E1 |
| | 79500-S2A-E11 | | - | - | 1 | ----- | E1 |
| | 79500-S2A-911 | | - | - | 1 | ----- | N2 |
| | | (AIR CONDITIONER) | - | - | (1) | ----- | E1 |
| 2 | 79601-S2A-003 | KNOB, DIAL | 2 | 2 | - | ----- | E,E1,N2 |
| | 79601-S2A-911 | KNOB, TURN | - | - | 2 | ----- | E1,N2 |
| 3 | 79602-S2A-003 | KNOB (REC) | 1 | 1 | - | ----- | E,E1,N2 |
| | 79602-S2A-911 | | - | - | 1 | ----- | E1,N2 |
| 4 | 79608-S2A-003 | KNOB (FAN) | 1 | 1 | - | ----- | E,E1,N2 |
| | 79608-S2A-911 | | - | - | 1 | ----- | E1,N2 |
| 5 | 79612-S2A-003 | LID, AIR CONDITIONER SWITCH | 1 | 1 | - | ----- | E,E1 |
| | 79612-S2A-E11 | | - | - | 1 | ----- | E1 |
| 6 | 79628-S2A-003 | BULB, NEO WEDGE | 2 | 2 | 2 | ----- | E,E1,N2 |
| 7 | 79670-SLO-A01 | BULB, NEO WEDGE | 2 | 2 | 2 | ----- | E,E1,N2 |
| 8 | 80411-S2A-003 | KNOB, AIR CONDITIONER | 1 | 1 | - | ----- | N2 |
| | | (AIR CONDITIONER) | (1) | (1) | - | ----- | E,E1 |
| | 80411-S2A-911 | | - | - | 1 | ----- | N2 |
| | | (AIR CONDITIONER) | - | - | (1) | ----- | E1 |
| 9 | 90666-SM4-003 | CLIP, SNAP FITTING | 1 | 1 | 1 | ----- | E,E1,N2 |
| 10 | 91640-SM4-003 | GROMMET, SCREW, 4MM | 1 | 1 | 1 | ----- | E,E1,N2 |
| 11 | 93901-22320 | SCREW, TAPPING, 3X12 | 7 | 7 | 7 | ----- | E,E1,N2 |
| 12 | 93913-14220 | SCREW, TAPPING, 4X12 | 3 | 3 | 3 | ----- | E,E1,N2 |

B-17-10

HEATER BLOWER(LH)

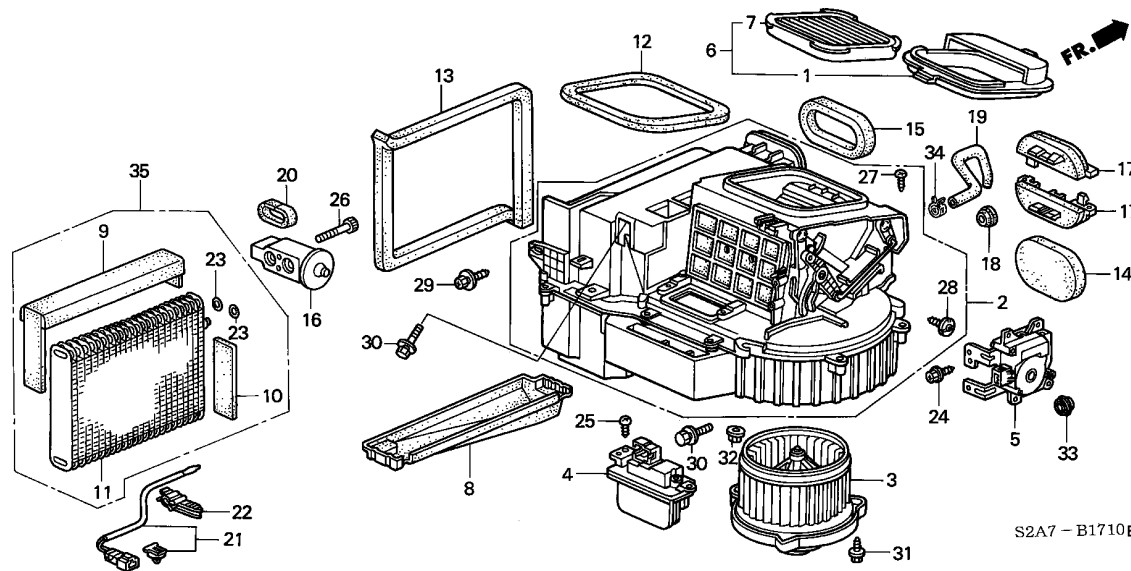

| Service item | F.R.T. |
|--|--------|
| FILTER ASSY., HEATER | 0.2 |
| MOTOR ASSY., FAN | 0.3 |
| TRANSISTOR ASSY. | 0.4 |
| MOTOR ASSY., FRESH & RECIRCULAR | 0.6 |
| BLOWER SUB ASSY. | 0.7 |
| (ADD #1.1 TO THE MODEL WITH AIR CONDITIONER) | |
| EVAPORATOR COMP. | #2.0 |
| -EVAPORATOR KIT | |
| -THERMISTOR, AIR CONDITIONER | |
| -VALVE ASSY., EXPANSION | |

| Ref. No. | Part No. | Description | Reqd. QTY | | | Serial No. | Parts catalogue code |
|----------|---------------|---|-----------|---------|---------|------------|----------------------|
| | | | 2000 MT | 2001 MT | 2002 MT | | |
| 1 | 74221-S2A-003 | SHELTER, AIR CONDITIONER | 1 | 1 | 1 | ----- | G,G1 |
| 2 | 79305-S2A-A01 | BLOWER SUB ASSY. | (1) | (1) | (1) | ----- | G,G1 |
| | | (AIR CONDITIONER) | | | | ----- | G,G1 |
| | 79305-S2A-G01 | | 1 | 1 | 1 | ----- | G,G1 |
| 3 | 79310-S0A-003 | MOTOR ASSY., FAN | 1 | 1 | 1 | ----- | G,G1 |
| 4 | 79330-S2A-003 | TRANSISTOR ASSY. | 1 | 1 | 1 | ----- | G,G1 |
| 5 | 79350-S2A-A01 | MOTOR ASSY., FRESH & RECIRCULAR | 1 | 1 | 1 | ----- | G,G1 |
| 6 | 79830-S2A-003 | FILTER ASSY., HEATER | 1 | 1 | 1 | ----- | G,G1 |
| 7 | 79831-S2A-003 | FILTER | 1 | 1 | 1 | ----- | G,G1 |
| 8 | 80204-S2A-A01 | INSULATOR, LOWER (AIR CONDITIONER) | (1) | (1) | (1) | ----- | G,G1 |
| 9 | 80205-S2A-003 | INSULATOR, EVAPORATOR UPPER (AIR CONDITIONER) | (1) | (1) | (1) | ----- | G,G1 |
| 10 | 80206-S2A-003 | INSULATOR, EVAPORATOR LOWER (AIR CONDITIONER) | (1) | (1) | (1) | ----- | G,G1 |
| 11 | 80215-S2A-A01 | EVAPORATOR COMP. (AIR CONDITIONER) | (1) | (1) | (1) | ----- | G,G1 |
| 12 | 80216-S2A-003 | PACKING A | 1 | 1 | 1 | ----- | G,G1 |
| 13 | 80217-S2A-003 | PACKING B | 1 | 1 | 1 | ----- | G,G1 |
| 14 | 80218-S2A-E01 | PACKING C | 1 | 1 | 1 | ----- | G,G1 |
| 15 | 80218-S2A-003 | PACKING C (AIR CONDITIONER) | (1) | (1) | (1) | ----- | G,G1 |
| 16 | 80220-S2A-003 | VALVE ASSY., EXPANSION (AIR CONDITIONER) | (1) | (1) | (1) | ----- | G,G1 |

B-17-10

HEATER BLOWER(LH)

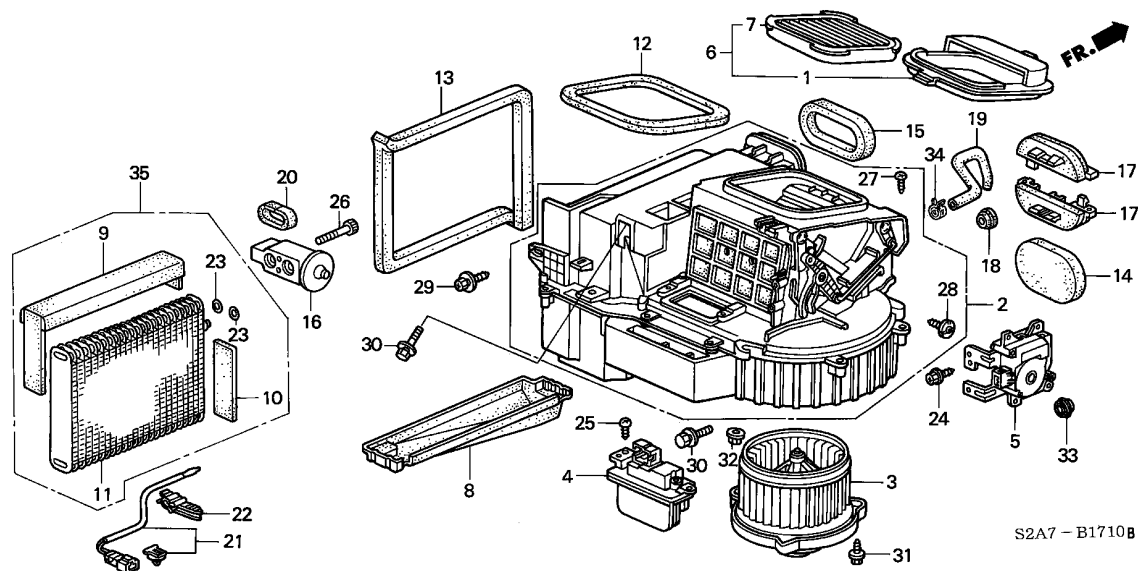

S2A7 - B1710B

| Ref. No. | Part No. | Description | Reqd. QTY | | | Serial No. | Parts catalogue code |
|----------|---------------|---|------------|------------|------------|------------|----------------------|
| | | | 2000 MT | 2001 MT | 2002 MT | | |
| 17 | 80231-S2A-000 | COVER A, EXPANSION VALVE (AIR CONDITIONER) | (2) | (2) | (2) | ----- | G,G1 |
| 18 | 80272-SF4-000 | GROMMET, DRAIN HOSE (AIR CONDITIONER) | (1) | (1) | (1) | ----- | G,G1 |
| 19 | 80275-S2A-A00 | HOSE, DRAIN (AIR CONDITIONER) | (1) | (1) | (1) | ----- | G,G1 |
| 20 | 80287-S2A-003 | SEAL, EVAPORATOR OUTER (AIR CONDITIONER) | (1) | (1) | (1) | ----- | G,G1 |
| 21 | 80560-S2A-003 | THERMISTOR, AIR CONDITIONER (AIR CONDITIONER) | (1) | (1) | (1) | ----- | G,G1 |
| 22 | 80566-SW5-003 | CLAMP, EVAPORATOR SENSOR (AIR CONDITIONER) | (2) | (2) | (2) | ----- | G,G1 |
| 23 | 80871-ST7-000 | O-RING (5/8") (AIR CONDITIONER) | (2) | (2) | (2) | ----- | G,G1 |
| 24 | 90121-S2A-003 | SCREW, TAPPING | 2 | 2 | 2 | ----- | G,G1 |
| 25 | 90122-SR3-003 | SCREW, TAPPING, 5X12 | 2 | 2 | 2 | ----- | G,G1 |
| 26 | 90123-S2A-003 | BOLT, SOCKET, 5X40 (AIR CONDITIONER) | (2) | (2) | (2) | ----- | G,G1 |
| 27 | 90127-SX0-003 | SCREW, TAPPING, 4X16 | 12 | 12 | 12 | ----- | G,G1 |
| 28 | 90133-SR3-003 | SCREW-WASHER, 4X16 | 1 | 1 | 1 | ----- | G,G1 |
| 29 | 90155-SE0-003 | SCREW, TAPPING, 6X20 | 1 | 1 | 1 | ----- | G,G1 |
| 30 | 90156-SH3-000 | BOLT-WASHER, 6X24 | 3 | 3 | - | ----- | G,G1 |
| | 90105-SL4-000 | BOLT-WASHER, 6X20 | - | - | 3 | ----- | G1 |
| 31 | 93904-35380 | SCREW, TAPPING, 5X16 | 3 | 3 | 3 | ----- | G,G1 |
| 32 | 94071-08080 | NUT-WASHER, 8MM | 1 | 1 | - | ----- | G,G1 |
| | 90321-SV4-003 | NUT-WASHER, 6MM(PAINT CUTTING) | - | - | 1 | ----- | G1 |

B-17-10

HEATER BLOWER(LH)

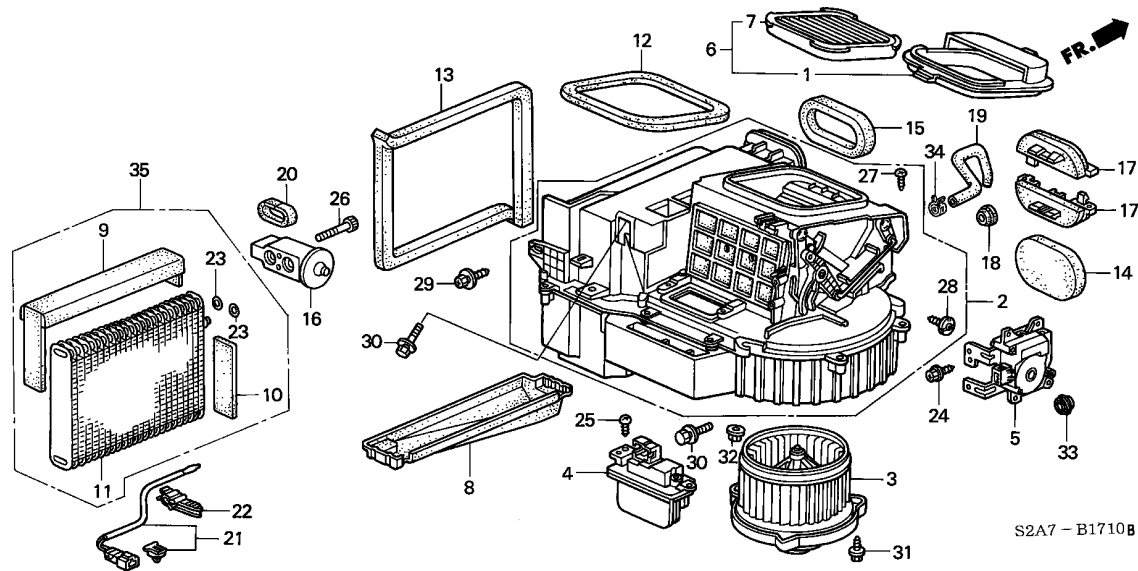

| Ref. No. | Part No. | Description | Reqd. QTY | | | Serial No. | Parts catalogue code |
|----------|---------------|-------------------------|-----------|---------|---------|------------|----------------------|
| | | | 2000 MT | 2001 MT | 2002 MT | | |
| 33 | 95550-20000 | PLUG, BLIND, 20MM | 1 | 1 | 1 | ----- | G,G1 |
| 34 | 90661-S2A-003 | CLIP, DRAIN HOSE | (1) | (1) | (1) | ----- | G,G1 |
| 35 | 80215-S2A-305 | EVAPORATOR KIT | (1) | (1) | (1) | ----- | G,G1 |

B-17-11

HEATER BLOWER(RH)

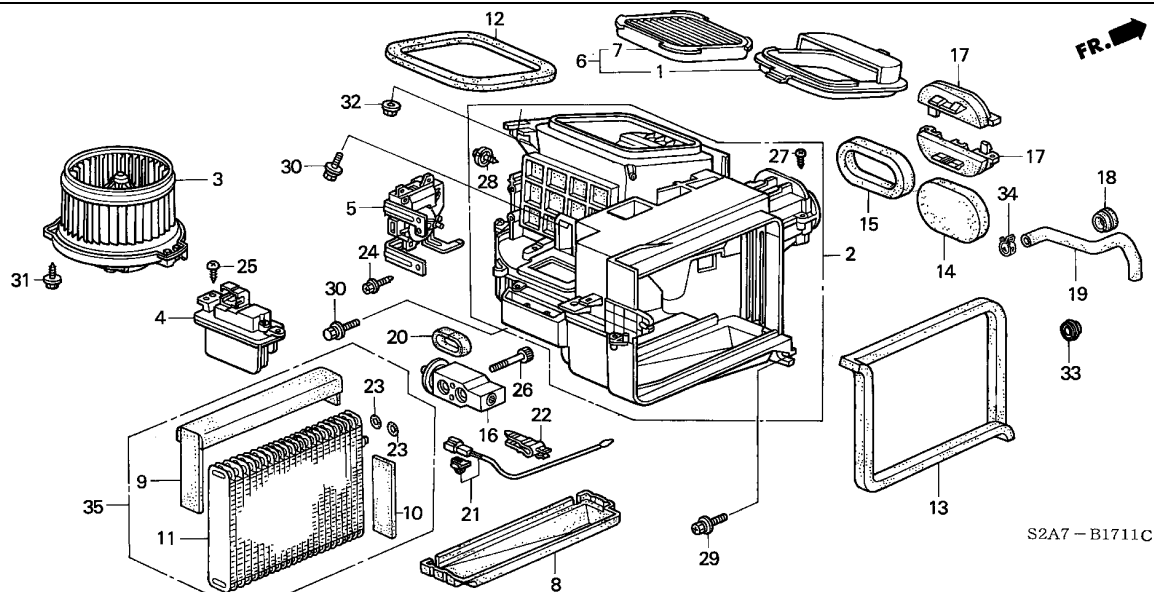

| Service item | F.R.T. |
|--|--------|
| FILTER ASSY., HEATER | 0.2 |
| MOTOR ASSY., FAN | 0.3 |
| TRANSISTOR ASSY. | 0.4 |
| MOTOR ASSY., FRESH & RECIRCULAR | 0.6 |
| BLOWER SUB ASSY. | 0.7 |
| (ADD #1.1 TO THE MODEL WITH AIR CONDITIONER) | |
| EVAPORATOR COMP. | #2.0 |
| .EVAPORATOR KIT. | |
| .VALVE ASSY., EXPANSION | |

4

| Ref. No. | Part No. | Description | Reqd. QTY | | | Serial No. | Parts catalogue code |
|----------|---------------|---|-----------|---------|---------|------------|----------------------|
| | | | 2000 MT | 2001 MT | 2002 MT | | |
| 1 | 74221-S2A-003 | SHELTER, AIR CONDITIONER | 1 | 1 | 1 | ----- | E,E1,N2 |
| 2 | 79305-S2A-E01 | BLOWER SUB ASSY. | 1 | 1 | 1 | ----- | E,E1 |
| | 79305-S2A-003 | (AIR CONDITIONER) | (1) | (1) | (1) | ----- | N2 |
| 3 | 79310-S1A-G01 | MOTOR ASSY., FAN | 1 | 1 | 1 | ----- | E,E1 |
| 4 | 79330-S2A-003 | TRANSISTOR ASSY. | 1 | 1 | 1 | ----- | E,E1,N2 |
| 5 | 79350-S2A-003 | MOTOR ASSY., FRESH & RECIRCULAR | 1 | 1 | 1 | ----- | E,E1,N2 |
| 6 | 79830-S2A-003 | FILTER ASSY., HEATER | 1 | 1 | 1 | ----- | E,E1,N2 |
| 7 | 79831-S2A-003 | FILTER | 1 | 1 | 1 | ----- | E,E1,N2 |
| 8 | 80204-S2A-003 | INSULATOR, LOWER (AIR CONDITIONER) | (1) | (1) | (1) | ----- | N2 |
| 9 | 80205-S2A-003 | INSULATOR, EVAPORATOR UPPER (AIR CONDITIONER) | (1) | (1) | (1) | ----- | E,E1 |
| 10 | 80206-S2A-003 | INSULATOR, EVAPORATOR LOWER (AIR CONDITIONER) | (1) | (1) | (1) | ----- | N2 |
| 11 | 80215-S2A-003 | EVAPORATOR COMP. (AIR CONDITIONER) | (1) | (1) | (1) | ----- | E,E1 |
| 12 | 80216-S2A-003 | PACKING A | 1 | 1 | 1 | ----- | E,E1,N2 |
| 13 | 80217-S2A-003 | PACKING B | 1 | 1 | 1 | ----- | E,E1,N2 |
| 14 | 80218-S2A-E01 | PACKING C | 1 | 1 | 1 | ----- | E,E1 |
| 15 | 80218-S2A-003 | PACKING C (AIR CONDITIONER) | (1) | (1) | (1) | ----- | N2 |
| 16 | 80220-S2A-003 | VALVE ASSY., EXPANSION (AIR CONDITIONER) | (1) | (1) | (1) | ----- | E,E1 |

B-17-11

HEATER BLOWER(RH)

| Ref. No. | Part No. | Description | Reqd. QTY | | | Serial No. | Parts catalogue code |
|----------|---------------|--|-----------|----------|----------|----------------|----------------------|
| | | | 2000 MT | 2001 MT | 2002 MT | | |
| 17 | 80231-S2A-000 | COVER A, EXPANSION VALVE (AIR CONDITIONER) | 2 (2) | 2 (2) | 2 (2) | ----- ----- | N2 E,E1 |
| 18 | 80272-SF4-000 | GROMMET, DRAIN HOSE (AIR CONDITIONER) | 1 (1) | 1 (1) | 1 (1) | ----- ----- | N2 E,E1 |
| 19 | 80275-S2A-000 | HOSE, DRAIN (AIR CONDITIONER) | 1 (1) | 1 (1) | 1 (1) | ----- ----- | N2 E,E1 |
| 20 | 80287-S2A-003 | SEAL, EVAPORATOR OUTER (AIR CONDITIONER) | 1 (1) | 1 (1) | 1 (1) | ----- ----- | N2 E,E1 |
| 21 | 80560-S2A-003 | THERMISTOR, AIR CONDITIONER - (AIR CONDITIONER) | 1 (1) | 1 (1) | 1 (1) | ----- ----- | N2 E,E1 |
| 22 | 80566-SW5-003 | CLAMP, EVAPORATOR SENSOR (AIR CONDITIONER) | 2 (2) | 2 (2) | 2 (2) | ----- ----- | N2 E,E1 |
| 23 | 80871-ST7-000 | O-RING (5/8") (AIR CONDITIONER) | 2 (2) | 2 (2) | 2 (2) | ----- ----- | N2 E,E1 |
| 24 | 90121-S2A-003 | SCREW, TAPPING | 2 | 2 | 2 | ----- | E,E1,N2 |
| 25 | 90122-SR3-003 | SCREW, TAPPING, 5X12 | 2 | 2 | 2 | ----- | E,E1,N2 |
| 26 | 90123-S2A-003 | BOLT, SOCKET, 5X40 (AIR CONDITIONER) | 2 (2) | 2 (2) | 2 (2) | ----- ----- | N2 E,E1 |
| 27 | 90127-SX0-003 | SCREW, TAPPING, 4X16 | 12 | 12 | 12 | ----- | E,E1,N2 |
| 28 | 90133-SR3-003 | SCREW-WASHER, 4X16 | 1 | 1 | 1 | ----- | E,E1,N2 |
| 29 | 90155-SE0-003 | SCREW, TAPPING, 6X20 | 1 | 1 | 1 | ----- | E,E1,N2 |
| 30 | 90156-SH3-000 | BOLT-WASHER, 6X24 | 3 | 3 | - | ----- | E,E1,N2 |
| | 90105-SL4-000 | BOLT-WASHER, 6X20 | - | - | 3 | ----- | E1,N2 |
| 31 | 93904-35380 | SCREW, TAPPING, 5X16 | 3 | 3 | 3 | ----- | E,E1,N2 |
| 32 | 94071-08080 | NUT-WASHER, 8MM | 1 | 1 | - | ----- | E,E1,N2 |
| | 90321-SV4-003 | NUT-WASHER, 6MM(PAINT CUTTING) | - | - | 1 | ----- | E1,N2 |
| 33 | 95550-20000 | PLUG, BLIND, 20MM | 1 | 1 | 1 | ----- | E,E1 |
| 34 | 90661-S2A-003 | CLIP, DRAIN HOSE (AIR CONDITIONER) | 1 (1) | 1 (1) | 1 (1) | ----- ----- | N2 E,E1 |
| 35 | 80215-S2A-306 | EVAPORATOR KIT. (AIR CONDITIONER) | 1 (1) | 1 (1) | 1 (1) | ----- ----- | N2 E,E1 |

4

B-17-20

HEATER UNIT(LH)

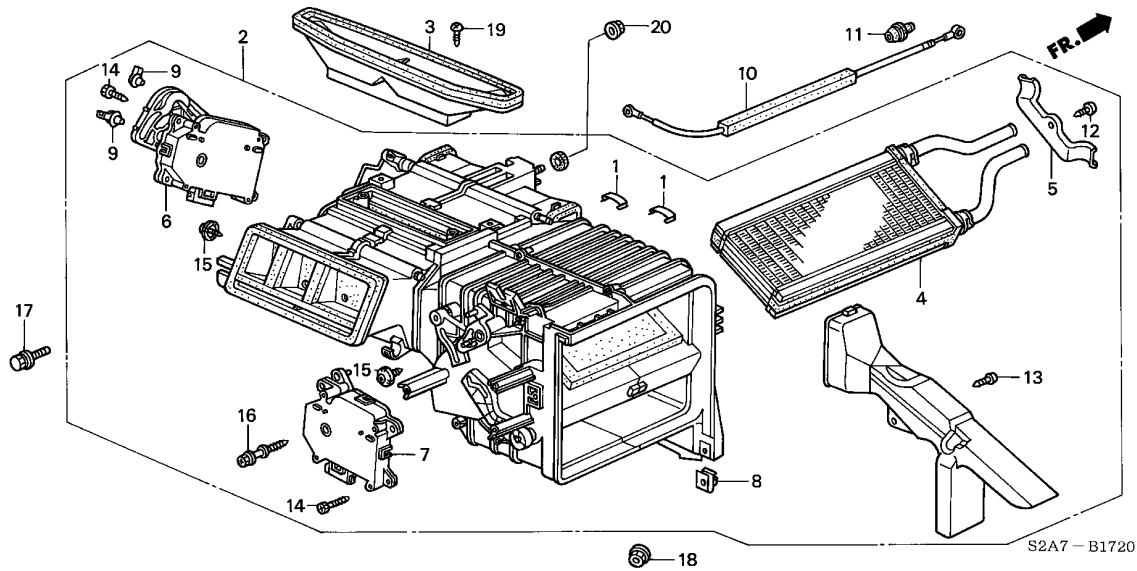

| Service item | F.R.T. |
|---|--------|
| MOTOR ASSY., MODE | 0.5 |
| MOTOR ASSY., AIR MIX | 0.6 |
| CABLE, WATER VALVE CONTROL ... | 0.8 |
| CORE COMP., HEATER | 3.2 |
| (ADD #1.1 TO THE MODEL WITH AIR CONDITIONER) | |
| .HEATER UNIT (ADD #1.1 TO THE MODEL WITH AIR CONDITIONER) | |

4

| Ref. No. | Part No. | Description | Reqd. QTY | | | Serial No. | Parts catalogue code |
|----------|---------------|--------------------------------|-----------|---------|---------|------------|----------------------|
| | | | 2000 MT | 2001 MT | 2002 MT | | |
| 1 | 39246-671-003 | CLAMP, CASE HOLD | 9 | 9 | 9 | ----- G,G1 | |
| 2 | 79100-S2A-A01 | HEATER UNIT | 1 | 1 | 1 | ----- G,G1 | |
| 3 | 79105-S2A-A01 | DEFROSTER, OUTLET | 1 | 1 | 1 | ----- G,G1 | |
| 4 | 79110-S2A-A01 | CORE COMP., HEATER | 1 | 1 | 1 | ----- G,G1 | |
| 5 | 79116-S2A-003 | HOLDER | 1 | 1 | 1 | ----- G,G1 | |
| 6 | 79140-S2A-A01 | MOTOR ASSY., MODE | 1 | 1 | 1 | ----- G,G1 | |
| 7 | 79160-S2A-A01 | MOTOR ASSY., AIR MIX | 1 | 1 | 1 | ----- G,G1 | |
| 8 | 79191-SZ3-A01 | NUT, HOLDER | 1 | 1 | 1 | ----- G,G1 | |
| 9 | 79195-SF1-003 | HOLDER, ROD | 2 | 2 | 2 | ----- G,G1 | |
| 10 | 79544-S2A-A01 | CABLE, WATER VALVE CONTROL .. | 1 | 1 | 1 | ----- G,G1 | |
| 11 | 79770-SE0-000 | GROMMET, WATER VALVE CABLE .. | 1 | 1 | 1 | ----- G,G1 | |
| 12 | 90122-SR3-003 | SCREW, TAPPING, 5X12 | 1 | 1 | 1 | ----- G,G1 | |
| 13 | 90127-SX0-003 | SCREW, TAPPING, 4X16 | 8 | 8 | 8 | ----- G,G1 | |
| 14 | 90127-S84-003 | SCREW, TAPPING, 4X16 | 5 | 5 | 5 | ----- G,G1 | |
| 15 | 90133-SR3-003 | SCREW-WASHER, 4X16 | 2 | 2 | 2 | ----- G,G1 | |
| 16 | 90133-S2A-003 | SCREW-WASHER, 4X16 | 1 | 1 | 1 | ----- G,G1 | |
| 17 | 90156-SH3-000 | BOLT-WASHER, 6X24 | 1 | 1 | 1 | ----- G,G1 | |
| 18 | 90321-SV4-003 | NUT-WASHER, 6MM(PAINT CUTTING) | 2 | 2 | 2 | ----- G,G1 | |
| 19 | 93901-24420 | SCREW, TAPPING, 4X16 | 2 | 2 | 2 | ----- G,G1 | |
| 20 | 94071-08080 | NUT-WASHER, 8MM | 1 | 1 | 1 | ----- G,G1 | |

B-17-21

HEATER UNIT(RH)

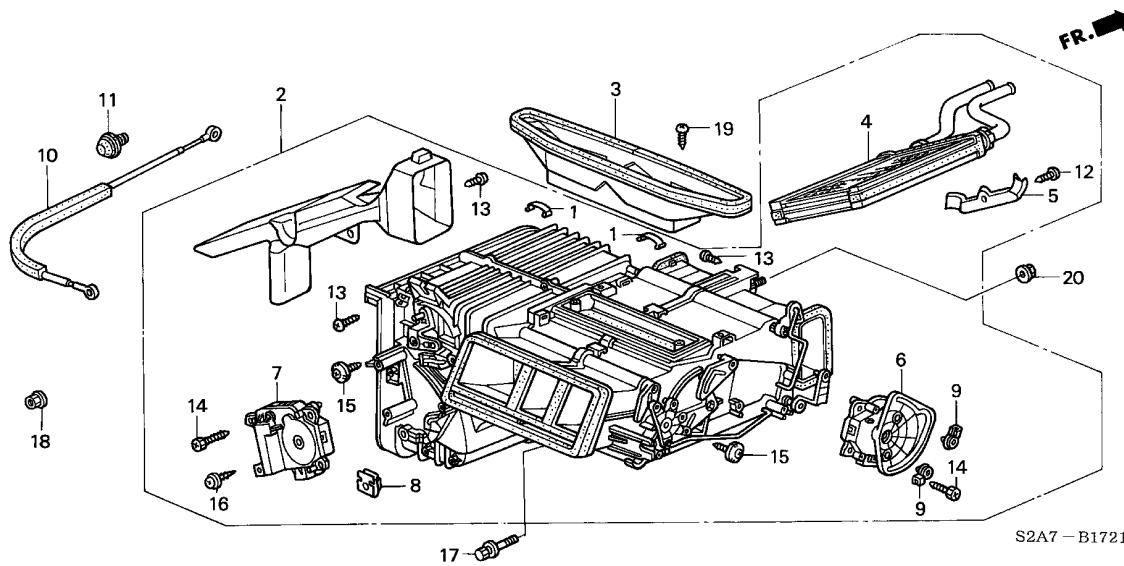

S2A7-B1721

| Service item | F.R.T. |
|---|--------|
| MOTOR ASSY., MODE | 0.5 |
| MOTOR ASSY., AIR MIX | 0.6 |
| CABLE, WATER VALVE CONTROL ... | 0.8 |
| CORE COMP., HEATER | 3.2 |
| (ADD #1.1 TO THE MODEL WITH AIR CONDITIONER) | |
| .HEATER UNIT (ADD #1.1 TO THE MODEL WITH AIR CONDITIONER) | |

| Ref. No. | Part No. | Description | Reqd. QTY | | | Serial No. | Parts catalogue code |
|----------|---------------|--------------------------------|-----------|---------|---------|------------|----------------------|
| | | | 2000 MT | 2001 MT | 2002 MT | | |
| 1 | 39246-671-003 | CLAMP, CASE HOLD | 9 | 9 | 9 | ----- | E,E1,N2 |
| 2 | 79100-S2A-003 | HEATER UNIT | 1 | 1 | 1 | ----- | E,E1,N2 |
| 3 | 79105-S2A-003 | DEFROSTER, OUTLET | 1 | 1 | 1 | ----- | E,E1,N2 |
| 4 | 79110-S2A-003 | CORE COMP., HEATER | 1 | 1 | 1 | ----- | E,E1,N2 |
| 5 | 79116-S2A-003 | HOLDER | 1 | 1 | 1 | ----- | E,E1,N2 |
| 6 | 79140-S2A-003 | MOTOR ASSY., MODE | 1 | 1 | 1 | ----- | E,E1,N2 |
| 7 | 79160-S2A-003 | MOTOR ASSY., AIR MIX | 1 | 1 | 1 | ----- | E,E1,N2 |
| 8 | 79191-SZ3-A01 | NUT, HOLDER | 1 | 1 | 1 | ----- | E,E1,N2 |
| 9 | 79195-SF1-003 | HOLDER, ROD | 2 | 2 | 2 | ----- | E,E1,N2 |
| 10 | 79544-S2A-010 | CABLE, WATER VALVE CONTROL .. | 1 | 1 | 1 | ----- | E,E1,N2 |
| 11 | 79770-SE0-000 | GROMMET, WATER VALVE CABLE .. | 1 | 1 | 1 | ----- | E,E1,N2 |
| 12 | 90122-SR3-003 | SCREW, TAPPING, 5X12 | 1 | 1 | 1 | ----- | E,E1,N2 |
| 13 | 90127-SX0-003 | SCREW, TAPPING, 4X16 | 8 | 8 | 8 | ----- | E,E1,N2 |
| 14 | 90127-S84-003 | SCREW, TAPPING, 4X16 | 5 | 5 | 5 | ----- | E,E1,N2 |
| 15 | 90133-SR3-003 | SCREW-WASHER, 4X16 | 2 | 2 | 2 | ----- | E,E1,N2 |
| 16 | 90133-S2A-003 | SCREW-WASHER, 4X16 | 1 | 1 | 1 | ----- | E,E1,N2 |
| 17 | 90156-SH3-000 | BOLT-WASHER, 6X24 | 1 | 1 | 1 | ----- | E,E1,N2 |
| 18 | 90321-SV4-003 | NUT-WASHER, 6MM(PAINT CUTTING) | 2 | 2 | 2 | ----- | E,E1,N2 |
| 19 | 93901-24420 | SCREW, TAPPING, 4X16 | 2 | 2 | 2 | ----- | E,E1,N2 |
| 20 | 94071-08080 | NUT-WASHER, 8MM | 1 | 1 | 1 | ----- | E,E1,N2 |

B-17-30

WATER VALVE(LH)

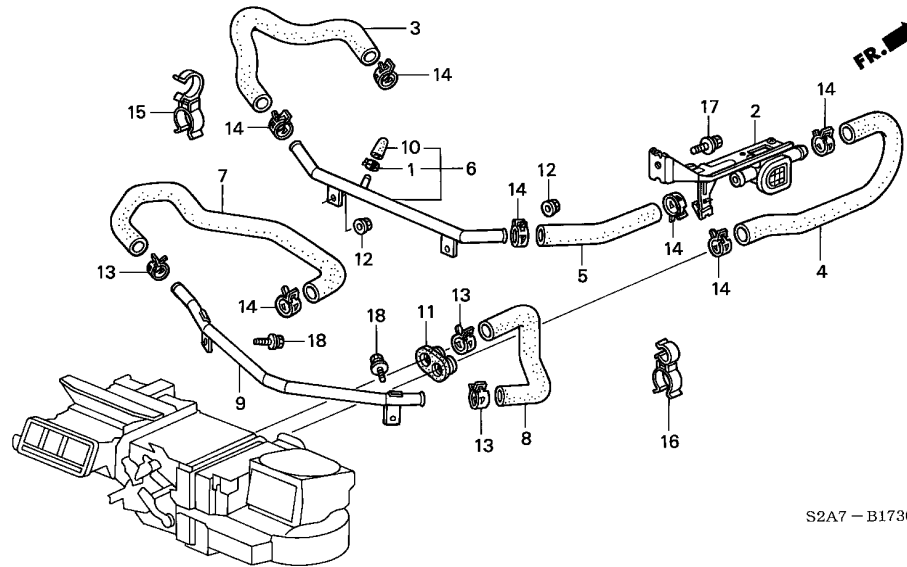

| Service item | F.R.T. |
|----------------------------|--------|
| HOSE A, WATER IN. | 0.4 |
| HOSE A, WATER OUTLET | 0.5 |
| .HOSE C, WATER IN. | |
| .VALVE ASSY., WATER | |
| HOSE B, WATER IN. | 0.6 |
| .HOSE B, WATER OUTLET | |

4

| Ref. No. | Part No. | Description | Reqd. QTY | | | Serial No. | Parts catalogue code |
|----------|----------------|-------------------------------|-----------|---------|---------|------------|----------------------|
| | | | 2000 MT | 2001 MT | 2002 MT | | |
| 1 | 79216-SJ8-003 | TUBE, CLAMP | 1 | 1 | 1 | ----- | G,G1 |
| 2 | 79710-S2A-A02 | VALVE ASSY., WATER | 1 | 1 | 1 | ----- | G,G1 |
| 3 | 79721-S2A-A01 | HOSE A, WATER IN. | 1 | 1 | 1 | ----- | G,G1 |
| 4 | 79722-S2A-A00 | HOSE B, WATER IN. | 1 | 1 | 1 | ----- | G,G1 |
| 5 | 79723-S2A-A01 | HOSE C, WATER IN. | 1 | 1 | 1 | ----- | G,G1 |
| 6 | 79724-S2A-A02 | PIPE, WATER IN. | 1 | 1 | 1 | ----- | G,G1 |
| 7 | 79725-S2A-A00 | HOSE A, WATER OUTLET | 1 | 1 | 1 | ----- | G,G1 |
| 8 | 79726-S2A-A00 | HOSE B, WATER OUTLET | 1 | 1 | 1 | ----- | G,G1 |
| 9 | 79727-S2A-A02 | PIPE, WATER OUTLET | 1 | 1 | 1 | ----- | G,G1 |
| 10 | 79728-S2A-A01 | CAP, SEALING | 1 | 1 | 1 | ----- | G,G1 |
| 11 | 79731-SH3-000 | GROMMET, HEATER PIPE | 1 | 1 | 1 | ----- | G,G1 |
| 12 | 90361-SV4-003 | NUT, PAINT CUTTING, 6MM | 2 | 2 | 2 | ----- | G,G1 |
| 13 | 90661-SL5-003 | CLIP, WATER HOSE | 3 | 3 | 3 | ----- | G,G1 |
| 14 | 91405-PK1-003 | CLIP, WATER HOSE, 24MM | 7 | 7 | 7 | ----- | G,G1 |
| 15 | 91531-S2A-A01 | CLAMP, HEATER HOSE | 1 | 1 | 1 | ----- | G,G1 |
| 16 | 91551-S2A-A02 | CLAMP, HEATER HOSE | 1 | 1 | 1 | ----- | G,G1 |
| 17 | 93403-06016-08 | BOLT-WASHER, 6X16 | 1 | 1 | 1 | ----- | G,G1 |
| 18 | 95701-06016-05 | BOLT, FLANGE, 6X16 | 2 | 2 | 2 | ----- | G,G1 |

B-17-31

WATER VALVE(RH)

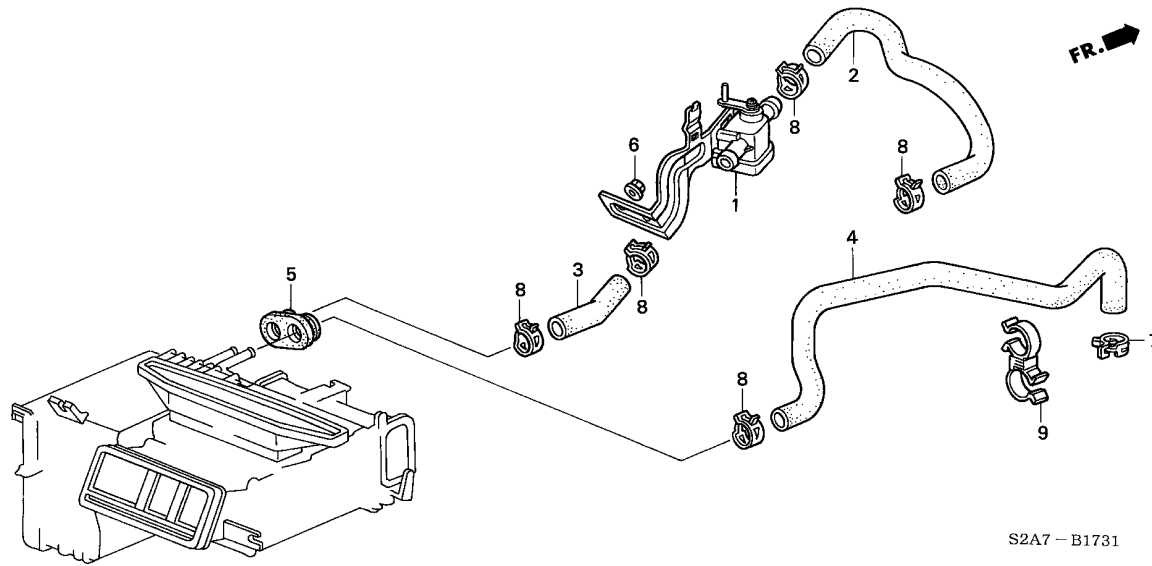

S2A7 - B1731

| Service item | F.R.T. |
|------------------------|--------|
| HOSE B, WATER IN. | 0.5 |
| .VALVE ASSY., WATER | |
| HOSE A, WATER IN. | 0.7 |
| .HOSE, WATER OUTLET | |

| Ref. No. | Part No. | Description | Reqd. QTY | | | Serial No. | Parts catalogue code |
|----------|---------------|-------------------------------|-----------|---------|---------|------------|----------------------|
| | | | 2000 MT | 2001 MT | 2002 MT | | |
| 1 | 79710-S2A-003 | VALVE ASSY., WATER | 1 | 1 | 1 | ----- | E,E1,N2 |
| 2 | 79721-S2A-010 | HOSE A, WATER IN. | 1 | 1 | 1 | ----- | E,E1,N2 |
| 3 | 79722-S2A-000 | HOSE B, WATER IN. | 1 | 1 | 1 | ----- | E,E1,N2 |
| 4 | 79725-S2A-000 | HOSE, WATER OUTLET | 1 | 1 | 1 | ----- | E,E1,N2 |
| 5 | 79731-SH3-000 | GROMMET, HEATER PIPE | 1 | 1 | 1 | ----- | E,E1,N2 |
| 6 | 90361-SV4-003 | NUT, PAINT CUTTING, 6MM | 1 | 1 | 1 | ----- | E,E1,N2 |
| 7 | 90661-SL5-003 | CLIP, WATER HOSE | 1 | 1 | 1 | ----- | E,E1,N2 |
| 8 | 91405-PK1-003 | CLIP, WATER HOSE, 24MM | 5 | 5 | 5 | ----- | E,E1,N2 |
| 9 | 91541-S2A-003 | CLAMP, HEATER HOSE | 1 | 1 | 1 | ----- | E,E1,N2 |

B-18

TIRE/WHEEL DISKS

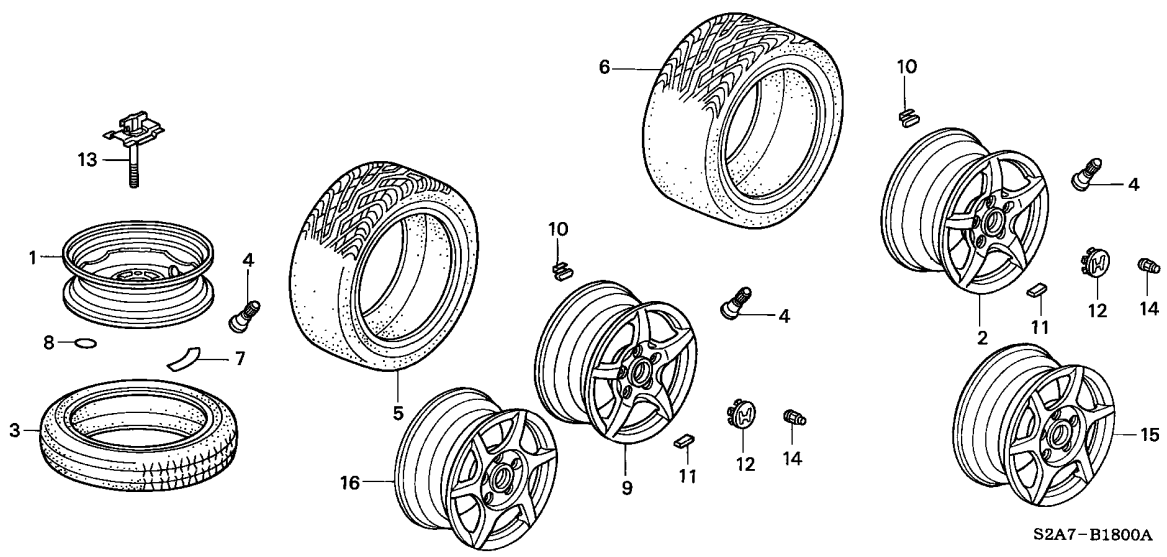

| Service item | F.R.T. |
|----------------------------|--------|
| CAP ASSY., ALUMINIUM WHEEL | |
| DISK, WHEEL CENTER | 0.2 |
| (ADD 0.6 FOR EACH.) | |
| .TIRE, RR. | 0.7 |
| (ADD 0.6 FOR EACH.) | |
| .VALVE, RIM | |

| Ref. No. | Part No. | Description | Reqd. QTY | | | Serial No. | Parts catalogue code |
|----------|---------------|---|-----------|---------|---------|------------|----------------------|
| | | | 2000 MT | 2001 MT | 2002 MT | | |
| 1 | 42700-S2A-E02 | DISK, WHEEL (16X4T)(RINGTECKS) | 1 | 1 | 1 | ----- | E,E1,G,G1 |
| | 42700-S2A-013 | | 1 | 1 | 1 | ----- | N2 |
| 2 | 42700-S2A-E12 | DISK, RR. ALUMINIUM WHEEL (16X7 1/2JJ)(ENKEI) | 2 | 2 | - | | |
| | 42700-S2A-J90 | | - | - | 2 | | |
| 3 | 42751-S2A-901 | TIRE (T125/70D16 96M) (BRIDGESTONE) | 1 | 1 | - | | |
| | 42751-S2A-902 | TIRE (T125/70D16 96M) (DUNLOP) | 1 | 1 | - | | |
| | 42751-S2A-904 | TIRE (T125/70D16 96M) (BRIDGESTONE) | - | - | 1 | | |
| | 42751-S2A-905 | TIRE (T125/70D16 96M) (DUNLOP) | - | - | 1 | | |
| 4 | 42753-671-003 | VALVE, RIM (TAIHEIYO) | 5 | 5 | 5 | | |
| | 42753-SL0-N51 | VALVE ASSY., ALUMINIUM WHEEL | (4) | (4) | - | ----- | N2 |
| 5 | 42755-S2A-G21 | TIRE, FR. (205/55R16 89W) (BRIDGESTONE) | 2 | 2 | 2 | | |
| 6 | 42757-S2A-G41 | TIRE, RR. (225/50R16 92W) (BRIDGESTONE) | 2 | 2 | 2 | | |
| 7 | 42767-SB0-600 | PLATE, SPARE TIRE CAUTION (T-TYPE)(ENGLISH) | 1 | 1 | 1 | | |
| | 42767-SS0-G20 | PLATE, SPARE TIRE CAUTION (T-TYPE)(GERMANY) | 1 | 1 | 1 | ----- | G,G1 |
| | 42767-SB2-620 | PLATE, SPARE TIRE CAUTION (T-TYPE)(FRENCH) | (1) | (1) | (1) | ----- | G,G1 |
| | 42767-S04-P00 | PLATE, SPARE TIRE CAUTION (T-TYPE)(PORTUGAL) | (1) | (1) | (1) | ----- | G,G1 |
| 8 | 42767-SH3-E00 | PLATE, SPARE TIRE CAUTION (T-TYPE) | 1 | 1 | 1 | ----- | E,E1,G,G1 |

5

B-18

TIRE/WHEEL DISKS

| Ref. No. | Part No. | Description | Reqd. QTY | | | Serial No. | Parts catalogue code |
|----------|---------------|--|-----------|---------|---------|------------|----------------------|
| | | | 2000 MT | 2001 MT | 2002 MT | | |
| 9 | 44700-S2A-E12 | DISK, FR. ALUMINIUM WHEEL (16X6 1/2JJ)(ENKEI) | 2 | 2 | - | | |
| | 44700-S2A-J90 | DISK, ALUMINIUM WHEEL (16X6 1/2JJ)(ENKEI) | - | - | 2 | | |
| 10 | 44721-SF1-A01 | WEIGHT, BALANCE (10G)(YAMATE) | N | N | - | | |
| | 44722-SF1-A01 | WEIGHT, BALANCE (20G)(YAMATE) | N | N | - | | |
| | 44723-SF1-A01 | WEIGHT, BALANCE (30G)(YAMATE) | N | N | - | | |
| | 44724-SF1-A01 | WEIGHT, BALANCE (40G)(YAMATE) | N | N | - | | |
| | 44726-SF1-A01 | WEIGHT, BALANCE (5G)(YAMATE) | N | N | - | | |
| | 44727-SF1-A01 | WEIGHT, BALANCE (15G)(YAMATE) | N | N | - | | |
| | 44728-SF1-A01 | WEIGHT, BALANCE (25G)(YAMATE) | N | N | - | | |
| | 44729-SF1-A01 | WEIGHT, BALANCE (35G)(YAMATE) | N | N | - | | |
| | 44730-SF1-A01 | WEIGHT, BALANCE (45G)(YAMATE) | N | N | - | | |
| | 44721-SF1-003 | WEIGHT, BALANCE (10G)(HONDA) | - | - | N | | |
| | 44722-SF1-003 | WEIGHT, BALANCE (20G)(HONDA) | - | - | N | | |
| | 44723-SF1-003 | WEIGHT, BALANCE (30G)(HONDA) | - | - | N | | |
| | 44724-SF1-003 | WEIGHT, BALANCE (40G)(HONDA) | - | - | N | | |
| | 44726-SF1-003 | WEIGHT, BALANCE (5G)(HONDA) | - | - | N | | |
| | 44727-SF1-003 | WEIGHT, BALANCE (15G)(HONDA) | - | - | N | | |
| | 44728-SF1-003 | WEIGHT, BALANCE (25G)(HONDA) | - | - | N | | |
| | 44729-SF1-003 | WEIGHT, BALANCE (35G)(HONDA) | - | - | N | | |
| | 44730-SF1-003 | WEIGHT, BALANCE (45G)(HONDA) | - | - | N | | |
| 11 | 44721-S2A-003 | WEIGHT, BALANCE (10G)(YAMATE) | N | N | N | | |
| | 44722-S2A-003 | WEIGHT, BALANCE (20G)(YAMATE) | N | N | N | | |
| | 44723-S2A-003 | WEIGHT, BALANCE (30G)(YAMATE) | N | N | N | | |
| | 44724-S2A-003 | WEIGHT, BALANCE (40G)(YAMATE) | N | N | N | | |
| | 44726-S2A-003 | WEIGHT, BALANCE (5G)(YAMATE) | N | N | N | | |
| | 44727-S2A-003 | WEIGHT, BALANCE (15G)(YAMATE) | N | N | N | | |
| | 44728-S2A-003 | WEIGHT, BALANCE (25G)(YAMATE) | N | N | N | | |
| | 44729-S2A-003 | WEIGHT, BALANCE (35G)(YAMATE) | N | N | N | | |
| | 44730-S2A-003 | WEIGHT, BALANCE (45G)(YAMATE) | N | N | N | | |
| 12 | 44732-S2A-J00 | CAP ASSY., ALUMINIUM WHEEL CENTER | 4 | 4 | - | | |
| | 44732-S2A-A00 | CAP, ALUMINIUM WHEEL CENTER | - | - | 4 | | |
| | 44732-S2A-N00 | CAP ASSY., ALUMINIUM WHEEL CENTER | (4) | (4) | - | ----- | ----- N2 |
| 13 | 74654-S2A-000 | BOLT, ANCHOR | 1 | 1 | 1 | | |
| 14 | 90304-SA5-013 | NUT, WHEEL (CHROME PLATED) (FUSE RASHI) | 20 | 20 | 20 | | |
| 15 | 42700-S2A-N02 | DISK, RR. ALUMINIUM WHEEL (16X7 1/2JJ)(BBS) | (2) | (2) | - | ----- | ----- N2 |
| 16 | 44700-S2A-N02 | DISK, FR. ALUMINIUM WHEEL (16X6 1/2JJ)(BBS) | (2) | (2) | - | ----- | ----- N2 |



B-19-10

REAR BRAKE(DISK)

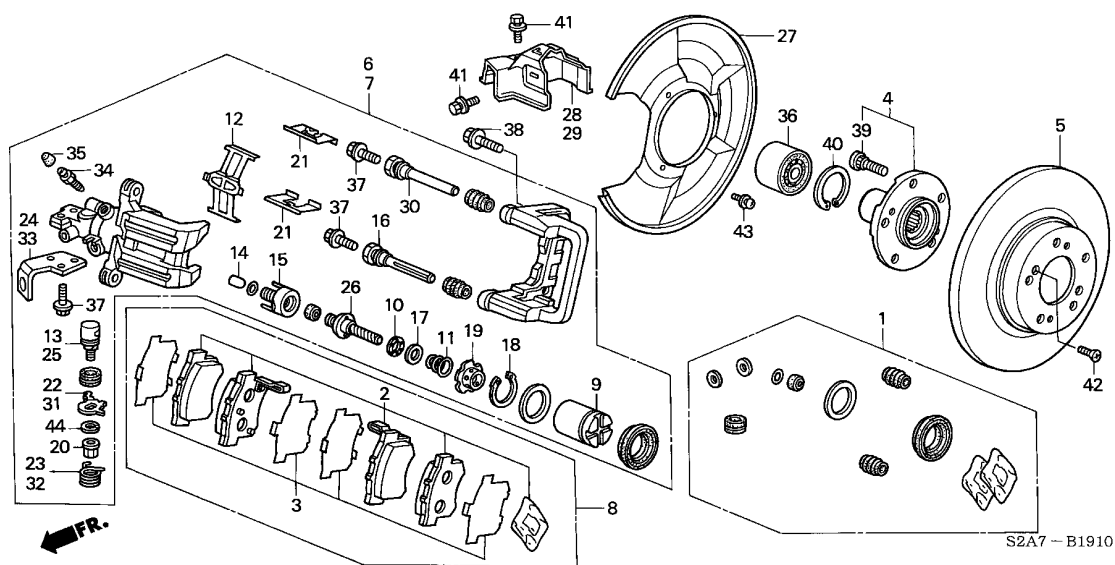

| Service item | F.R.T. |
|--|--------|
| DISK, RR. BRAKE | 0.5 |
| (WHEN SERVICING BOTH R/L SIDES, F.R.T. IS 0.8) | |
| CALIPER SUB ASSY., R. RR. | 0.7 |
| (WHEN SERVICING BOTH R/L SIDES, F.R.T. IS 1.2) | |
| .PAD SET, RR. | |
| CALIPER SET, RR. | 1.2 |
| (WHEN SERVICING BOTH R/L SIDES, F.R.T. IS 1.9) | |
| BEARING ASSY., FR. HUB | 1.4 |
| .HUB ASSY., RR. | |
| BOLT, WHEEL | 1.5 |
| (SAME TIME FOR TWO UNITS OR MORE) | |

| Ref. No. | Part No. | Description | Reqd. QTY | | | Serial No. | Parts catalogue code |
|----------|---------------|--------------------------------|-----------|---------|---------|------------|----------------------|
| | | | 2000 MT | 2001 MT | 2002 MT | | |
| 1 | 01473-S2A-000 | CALIPER SET, RR. | 2 | 2 | 2 | | |
| 2 | 06430-S2A-000 | PAD SET, RR. (WITHOUT SHIM) . | 1 | 1 | 1 | | |
| 3 | 06435-S2A-000 | SHIM SET, RR. | 1 | 1 | 1 | | |
| 4 | 42210-S2A-000 | HUB ASSY., RR. | 2 | 2 | 2 | | |
| 5 | 42510-S2A-000 | DISK, RR. BRAKE (16") | 2 | 2 | 2 | | |
| 6 | 43018-S2A-003 | CALIPER SUB ASSY., R. RR. | 1 | - | - | YT008049 | |
| | 43018-S2A-013 | | 1 | - | - | YT008050 | |
| 7 | 43019-S2A-003 | CALIPER SUB ASSY., L. RR. | 1 | - | - | YT008049 | |
| | 43019-S2A-013 | | 1 | - | - | YT008050 | |
| 8 | 43022-S2A-000 | PAD SET, RR. | 1 | 1 | 1 | | |
| 9 | 43215-S2A-003 | PISTON ASSY. | 2 | 2 | 2 | | |
| 10 | 43223-SD2-932 | BEARING A | 2 | 2 | 2 | | |
| 11 | 43224-SD2-931 | SPRING B, ADJUSTING | 2 | 2 | 2 | | |
| 12 | 43227-SG0-013 | SPRING, PAD | 2 | 2 | 2 | | |
| 13 | 43228-SD2-933 | SHAFT A | | | | | |
| | | (LEFT HAND SIDE) | 1 | 1 | 1 | | |
| 14 | 43229-SD2-931 | ROD | 2 | 2 | 2 | | |
| 15 | 43233-S84-A51 | PISTON COMP., SLEEVE | 2 | - | - | YT008055 | |
| | 43233-S5A-J01 | | 2 | - | - | YT008056 | |
| | | | - | 2 | 2 | | |
| 16 | 43235-S84-A51 | PIN A | 2 | 2 | 2 | | |
| 17 | 43236-S04-003 | SPACER | 2 | 2 | 2 | | |
| 18 | 43238-S2A-003 | RING, RETAINING | 2 | 2 | 2 | | |
| 19 | 43241-S2A-003 | SPRING, GUIDE | 2 | 2 | 2 | | |

5

B-19-10

REAR BRAKE(DISK)

| Ref. No. | Part No. | Description | Reqd. QTY | | | Serial No. | Parts catalogue code |
|----------|----------------|--------------------------------|-----------|---------|---------|------------|----------------------|
| | | | 2000 MT | 2001 MT | 2002 MT | | |
| 20 | 43243-SD2-931 | NUT, PARKING | 2 | 2 | 2 | | |
| 21 | 43244-SZ3-A01 | RETAINER | 4 | 4 | 4 | | |
| 22 | 43245-S2A-003 | LEVER, R. | 1 | 1 | 1 | | |
| 23 | 43246-S2A-003 | SPRING, R. RETURN | 1 | 1 | 1 | | |
| 24 | 43247-S2A-003 | ARM, R. | 1 | 1 | 1 | | |
| 25 | 43248-SD2-933 | SHAFT B | | | | | |
| | | (RIGHT HAND SIDE) | 1 | 1 | 1 | | |
| 26 | 43249-S04-003 | BOLT, ADJUSTER | 2 | 2 | 2 | | |
| 27 | 43253-S2A-000 | GUARD, RR. SPLASH | 2 | 2 | 2 | | |
| 28 | 43255-S2A-000 | PROTECTOR, R. RR. CALIPER ... | 1 | 1 | 1 | | |
| 29 | 43256-S2A-000 | PROTECTOR, L. RR. CALIPER ... | 1 | 1 | 1 | | |
| 30 | 43262-S84-A51 | PIN B | 2 | 2 | 2 | | |
| 31 | 43265-S2A-003 | LEVER, L. | 1 | 1 | 1 | | |
| 32 | 43266-S2A-003 | SPRING, L. RETURN | 1 | 1 | 1 | | |
| 33 | 43267-S2A-003 | ARM, L. | 1 | 1 | 1 | | |
| 34 | 43352-SM4-951 | SCREW, BLEEDER | 2 | 2 | 2 | | |
| 35 | 43353-SD5-003 | CAP, BLEEDER SCREW | 2 | 2 | 2 | | |
| 36 | 44300-S47-008 | BEARING ASSY., FR. HUB (NTN) | 2 | 2 | 2 | | |
| 37 | 45240-SC2-003 | BOLT, FLANGE, 8X22 | 8 | 8 | 8 | | |
| 38 | 90103-SV4-003 | BOLT, FLANGE, 10X30 | 4 | 4 | 4 | | |
| 39 | 90113-SAO-006 | BOLT, WHEEL (SAGA) | 10 | 10 | 10 | | |
| | 90113-SAO-025 | BOLT, WHEEL (NAGOYA RASHI) .. | 10 | 10 | 10 | | |
| | 90113-SM1-005 | BOLT, WHEEL (ROCKNEL FASTENER) | 10 | 10 | 10 | | |
| 40 | 90681-SG0-000 | CIRCLIP, INTERNAL, 84MM | 2 | 2 | 2 | | |
| 41 | 93403-06012-08 | BOLT-WASHER, 6X12 | 4 | 4 | 4 | | |
| 42 | 93600-06014-0H | SCREW, FLAT, 6X14 | 4 | 4 | 4 | | |
| 43 | 93892-05012-08 | SCREW-WASHER, 5X12 | 6 | 6 | 6 | | |
| 44 | 94111-10800 | WASHER, SPRING, 10MM | 2 | 2 | 2 | | |



B-20

PROPELLER SHAFT

| Service item | F.R.T. |
|------------------------------|--------|
| SHAFT ASSY., PROPELLER | 0.5 |

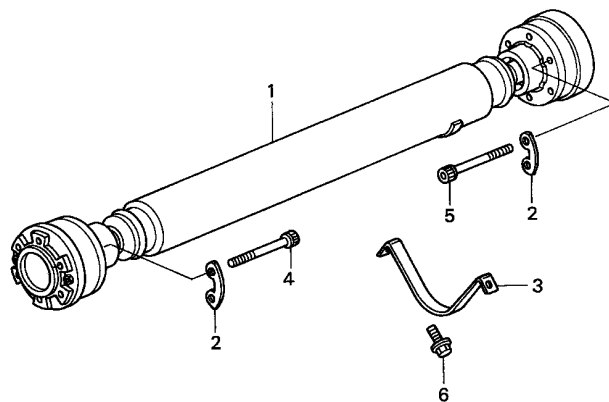

| Ref. No. | Part No. | Description | Reqd. QTY | | | Serial No. | Parts catalogue code |
|----------|----------------|------------------------------|-----------|---------|---------|------------|----------------------|
| | | | 2000 MT | 2001 MT | 2002 MT | | |
| 1 | 40100-S2A-014 | SHAFT ASSY., PROPELLER | 1 | 1 | 1 | | |
| 2 | 40140-S2A-008 | WASHER | 6 | 6 | 6 | | |
| 3 | 40540-S2A-000 | PROTECTOR, SHAFT | 1 | 1 | 1 | | |
| 4 | 90182-S2A-000 | BOLT, SOCKET, 8X60 | 6 | 6 | 6 | | |
| 5 | 90183-S2A-000 | BOLT, SOCKET, 8X65 | 6 | 6 | 6 | | |
| 6 | 95701-08014-08 | BOLT, FLANGE, 8X14 | 2 | 2 | 2 | | |

5

B-20-10

REAR DIFFERENTIAL

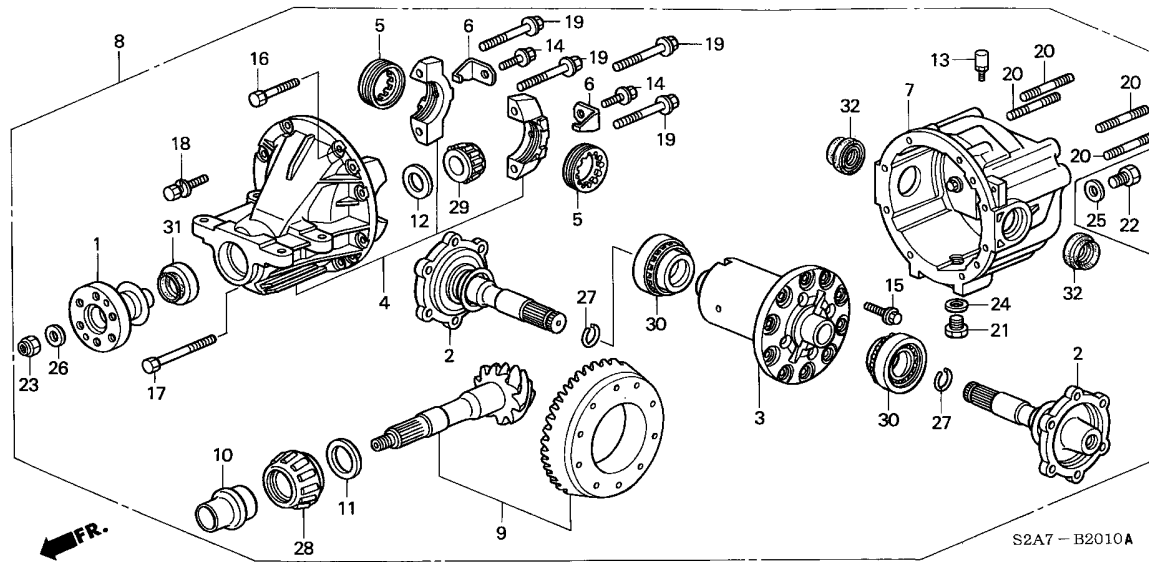

| Service item | F.R.T. |
|--------------------------------|--------|
| SHAFT ASSY., OUTPUT | 0.6 |
| OIL SEAL | 0.7 |
| (91202-PCZ-003) | |
| OIL SEAL | 0.8 |
| (91201-PCZ-003) | |
| CARRIER ASSY., RR. | |
| DIFFERENTIAL | 1.4 |
| CASE ASSY., DIFFERENTIAL | 2.1 |
| DIFFERENTIAL ASSY. | 3.2 |
| (INC. RELATIVE PART) | |
| .GEAR SET, FINAL | |
| (INC. RELATIVE PART) | |

| Ref. No. | Part No. | Description | Reqd. QTY | | | Serial No. | Parts catalogue code |
|----------|---------------|-----------------------------------|-----------|---------|---------|------------|----------------------|
| | | | 2000 MT | 2001 MT | 2002 MT | | |
| 1 | 40440-PCZ-003 | FLANGE COMP., COMPANION | 1 | 1 | 1 | | |
| 2 | 40443-PCZ-003 | SHAFT ASSY., OUTPUT | 2 | 2 | 2 | | |
| 3 | 41100-PCZ-003 | DIFFERENTIAL ASSY. | 1 | 1 | 1 | | |
| 4 | 41120-PCZ-003 | CARRIER ASSY., DIFFERENTIAL | 1 | 1 | 1 | | |
| 5 | 41131-PCZ-003 | SCREW, ADJUST | 2 | 2 | 2 | | |
| 6 | 41141-PCZ-003 | PLATE, LOCK | 2 | 2 | 2 | | |
| 7 | 41170-PCZ-003 | CASE ASSY., DIFFERENTIAL | 1 | 1 | 1 | | |
| 8 | 41200-PCZ-003 | CARRIER ASSY., RR. | | | | | |
| | | DIFFERENTIAL | 1 | 1 | 1 | | |
| 9 | 41220-PCZ-003 | GEAR SET, FINAL | 1 | 1 | 1 | | |
| 10 | 41271-PCZ-003 | PIECE, DISTANCE | 1 | 1 | 1 | | |
| 11 | 41360-PCZ-003 | SPACER SET (27 PIECES) | 1 | 1 | 1 | | |
| | 41361-PCZ-003 | SPACER (3.08MM) | 1 | 1 | 1 | | |
| | 41362-PCZ-003 | SPACER (3.11MM) | 1 | 1 | 1 | | |
| | 41363-PCZ-003 | SPACER (3.14MM) | 1 | 1 | 1 | | |
| | 41364-PCZ-003 | SPACER (3.17MM) | 1 | 1 | 1 | | |
| | 41365-PCZ-003 | SPACER (3.20MM) | 1 | 1 | 1 | | |
| | 41366-PCZ-003 | SPACER (3.23MM) | 1 | 1 | 1 | | |
| | 41367-PCZ-003 | SPACER (3.26MM) | 1 | 1 | 1 | | |
| | 41368-PCZ-003 | SPACER (3.29MM) | 1 | 1 | 1 | | |
| | 41369-PCZ-003 | SPACER (3.32MM) | 1 | 1 | 1 | | |
| | 41370-PCZ-003 | SPACER (3.35MM) | 1 | 1 | 1 | | |
| | 41371-PCZ-003 | SPACER (3.38MM) | 1 | 1 | 1 | | |
| | 41372-PCZ-003 | SPACER (3.41MM) | 1 | 1 | 1 | | |
| | 41373-PCZ-003 | SPACER (3.44MM) | 1 | 1 | 1 | | |
| | 41374-PCZ-003 | SPACER (3.47MM) | 1 | 1 | 1 | | |
| | 41375-PCZ-003 | SPACER (3.095MM) | 1 | 1 | 1 | | |



B-20-10

REAR DIFFERENTIAL

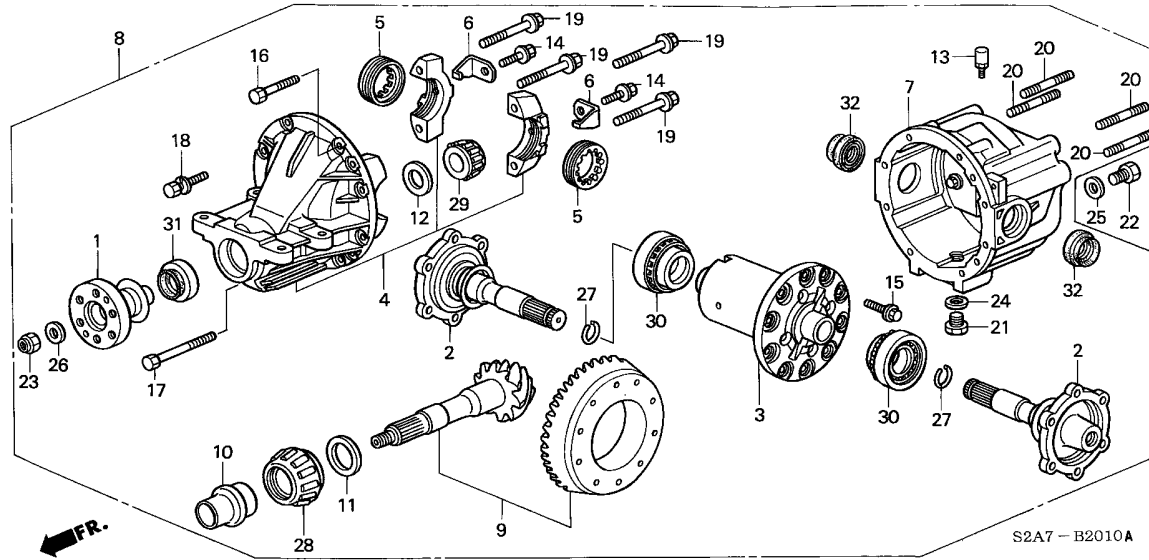

| Ref. No. | Part No. | Description | Reqd. QTY | | | Serial No. | Parts catalogue code |
|----------|---------------|------------------------|-----------|---------|---------|------------|----------------------|
| | | | 2000 MT | 2001 MT | 2002 MT | | |
| 11) | 41376-PCZ-003 | SPACER (3.125MM) | 1 | 1 | 1 | | |
| | 41377-PCZ-003 | SPACER (3.155MM) | 1 | 1 | 1 | | |
| | 41378-PCZ-003 | SPACER (3.185MM) | 1 | 1 | 1 | | |
| | 41379-PCZ-003 | SPACER (3.215MM) | 1 | 1 | 1 | | |
| | 41380-PCZ-003 | SPACER (3.245MM) | 1 | 1 | 1 | | |
| | 41381-PCZ-003 | SPACER (3.275MM) | 1 | 1 | 1 | | |
| | 41382-PCZ-003 | SPACER (3.305MM) | 1 | 1 | 1 | | |
| | 41383-PCZ-003 | SPACER (3.335MM) | 1 | 1 | 1 | | |
| | 41384-PCZ-003 | SPACER (3.365MM) | 1 | 1 | 1 | | |
| | 41385-PCZ-003 | SPACER (3.395MM) | 1 | 1 | 1 | | |
| | 41386-PCZ-003 | SPACER (3.425MM) | 1 | 1 | 1 | | |
| | 41387-PCZ-003 | SPACER (3.455MM) | 1 | 1 | 1 | | |
| 12 | 41461-PCZ-003 | SPACER | 1 | 1 | 1 | | |
| 13 | 41935-PCZ-003 | BREATHER ASSY. | 1 | 1 | 1 | | |
| 14 | 90001-PCZ-003 | BOLT | 2 | 2 | 2 | | |
| 15 | 90002-PCZ-003 | BOLT | 10 | 10 | 10 | | |
| 16 | 90003-PCZ-003 | BOLT | 1 | 1 | 1 | | |
| 17 | 90004-PCZ-003 | BOLT | 1 | 1 | 1 | | |
| 18 | 90005-PCZ-003 | BOLT-WASHER | 8 | 8 | 8 | | |
| 19 | 90006-PCZ-003 | BOLT | 4 | 4 | 4 | | |
| 20 | 90011-PCZ-003 | BOLT, STUD | 4 | 4 | 4 | | |
| 21 | 90081-PCZ-003 | PLUG, MAGNETIC | 1 | 1 | 1 | | |
| 22 | 90082-PCZ-003 | PLUG | 1 | 1 | 1 | | |
| 23 | 90201-PCZ-003 | NUT, LOCK | 1 | 1 | 1 | | |
| 24 | 90401-PCZ-003 | PACKING | 1 | 1 | 1 | | |
| 25 | 90402-PCZ-003 | PACKING | 1 | 1 | 1 | | |

5

B-20-10

REAR DIFFERENTIAL

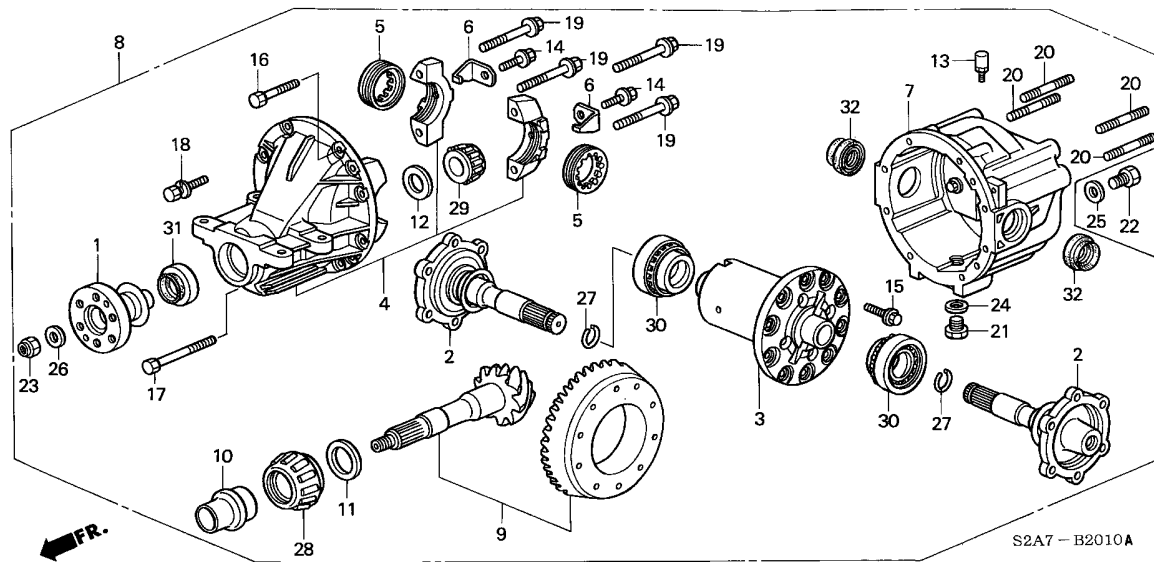

S2A7 - B2010A

| Ref. No. | Part No. | Description | Reqd. QTY | | | Serial No. | Parts catalogue code |
|----------|---------------|----------------------|-----------|---------|---------|------------|----------------------|
| | | | 2000 MT | 2001 MT | 2002 MT | | |
| 26 | 90403-PCZ-003 | WASHER, PINION | 1 | 1 | 1 | | |
| 27 | 90601-PCZ-003 | CIRCLIP | 2 | 2 | 2 | | |
| 28 | 91001-PCZ-003 | BEARING ASSY. | 1 | 1 | 1 | | |
| 29 | 91002-PCZ-003 | BEARING ASSY. | 1 | 1 | 1 | | |
| 30 | 91003-PCZ-003 | BEARING ASSY. | 2 | 2 | 2 | | |
| 31 | 91201-PCZ-003 | OIL SEAL | 1 | 1 | 1 | | |
| 32 | 91202-PCZ-003 | OIL SEAL | 2 | 2 | 2 | | |



B-20-20

REAR DIFFERENTIAL MOUNT

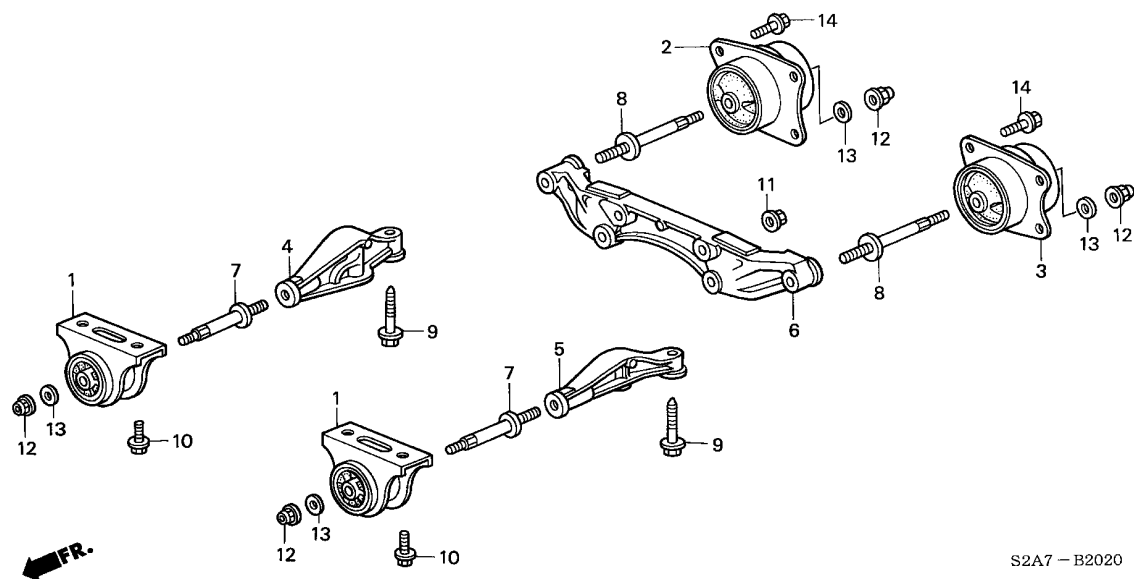

| Service item | F.R.T. |
|--|--------|
| MOUNTING COMP. A, RR. DIFFERENTIAL (SAME TIME FOR TWO UNITS) | 0.5 |
| RUBBER ASSY., R. DIFFERENTIAL MOUNTING (SAME TIME FOR TWO UNITS) | 0.8 |

| Ref. No. | Part No. | Description | Reqd. QTY | | | Serial No. | Parts catalogue code |
|----------|----------------|--|-----------|---------|---------|--------------------------|----------------------|
| | | | 2000 MT | 2001 MT | 2002 MT | | |
| 1 | 50710-S2A-000 | MOUNTING COMP. A, RR. DIFFERENTIAL | 2 | 2 | 2 | | |
| 2 | 50730-S2A-003 | RUBBER ASSY., R. DIFFERENTIAL MOUNTING | 1 | - | - | ----- YT002669 E,E1,G,G1 | |
| | 50730-S2A-013 | | 1 | - | - | ----- N2 | |
| | | | 1 | - | - | YT002670 ----- E,E1,G,G1 | |
| | | | - | 1 | 1 | | |
| 3 | 50740-S2A-003 | RUBBER ASSY., L. DIFFERENTIAL MOUNTING | 1 | - | - | ----- YT002669 E,E1,G,G1 | |
| | 50740-S2A-013 | | 1 | - | - | ----- N2 | |
| | | | 1 | - | - | YT002670 ----- E,E1,G,G1 | |
| | | | - | 1 | 1 | | |
| 4 | 50750-S2A-000 | BRACKET, R. RR. DIFFERENTIAL MOUNTING | 1 | 1 | 1 | | |
| 5 | 50760-S2A-000 | BRACKET, L. RR. DIFFERENTIAL MOUNTING | 1 | 1 | 1 | | |
| 6 | 50770-S2A-000 | BRACKET B, RR. DIFFERENTIAL MOUNTING | 1 | 1 | 1 | | |
| 7 | 90131-S2A-000 | BOLT A, DIFFERENTIAL MOUNTING | 2 | 2 | 2 | | |
| 8 | 90133-S2A-000 | BOLT B, DIFFERENTIAL MOUNTING | 2 | 2 | 2 | | |
| 9 | 90165-S2A-000 | BOLT, FLANGE, 12X55 | 4 | 4 | 4 | | |
| 10 | 90166-SR3-000 | BOLT, FLANGE, 10X30 | 4 | 4 | 4 | | |
| 11 | 90371-S2A-000 | NUT, FLANGE, 12MM | 4 | 4 | 4 | | |
| 12 | 90372-SR3-003 | NUT, FLANGE, 12MM | 4 | 4 | 4 | | |
| 13 | 90504-SR3-010 | WASHER, FR. STOPPER | 4 | 4 | 4 | | |
| 14 | 95701-10016-08 | BOLT, FLANGE, 10X16 | 8 | 8 | 8 | | |

5

B-20-30

REAR DRIVESHAFT

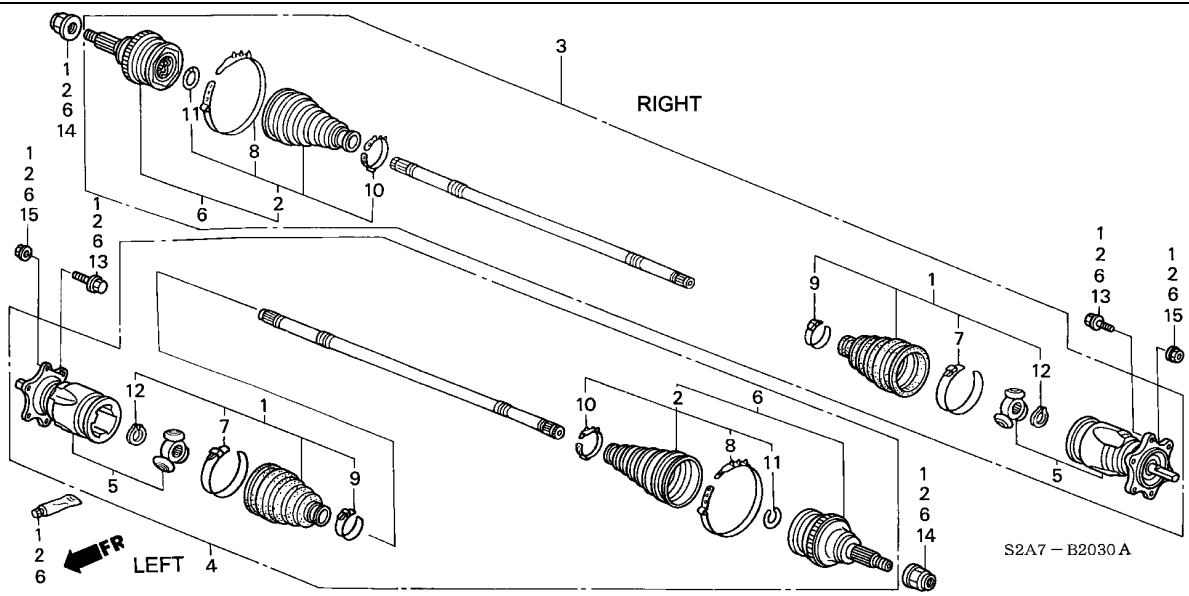

| Service item | F.R.T. |
|--|--------|
| DRIVESHAFT ASSY., R. | 0.7 |
| (0.6 ADDED WHEN EITHER SIDE IS ADDED) | |
| BOOT SET, INBOARD | 1.2 |
| .BOOT SET, OUTBOARD (1.1 ADDED WHEN EITHER SIDE IS ADDED) | |
| .JOINT COMP., INBOARD | |
| .JOINT SET, OUTBOARD (1.1 ADDED WHEN EITHER SIDE IS ADDED) | |

| Ref. No. | Part No. | Description | Reqd. QTY | | | Serial No. | Parts catalogue code |
|----------|---------------|---------------------------------------|-----------|---------|---------|------------|----------------------|
| | | | 2000 MT | 2001 MT | 2002 MT | | |
| 1 | 42017-S2A-000 | BOOT SET, INBOARD | 2 | 2 | 2 | | |
| 2 | 42018-S2A-010 | BOOT SET, OUTBOARD | 2 | 2 | 2 | | |
| 3 | 42310-S2A-951 | DRIVESHAFT ASSY., R. | 1 | 1 | 1 | | |
| 4 | 42311-S2A-951 | DRIVESHAFT ASSY., L. | 1 | 1 | 1 | | |
| 5 | 42320-S2A-310 | JOINT COMP., INBOARD | 2 | 2 | 2 | | |
| 6 | 44014-S2A-951 | JOINT SET, OUTBOARD | 2 | 2 | 2 | | |
| 7 | 44327-SV4-305 | BAND, JOINT BOOT (DOUBLE ROLLED BAND) | 2 | 2 | 2 | | |
| 8 | 44327-SX0-C02 | BAND, OUTBOARD BOOT (NIPPON HATSUJO) | 2 | 2 | 2 | | |
| | 44327-SOK-C01 | BAND, OUTBOARD BOOT (OETIKER LIMITED) | 2 | 2 | 2 | | |
| 9 | 44329-SV4-305 | BAND, SHAFT BOOT (DOUBLE ROLLED BAND) | 2 | 2 | 2 | | |
| 10 | 44329-S2A-N01 | BAND C | 2 | 2 | 2 | | |
| 11 | 44337-SB0-300 | RING B, STOPPER | 2 | 2 | 2 | | |
| 12 | 44338-SB0-300 | CIRCLIP, 26MM | 2 | 2 | 2 | | |
| 13 | 90181-S2A-000 | BOLT, FLANGE, 10X26 | 12 | 12 | 12 | | |
| 14 | 90305-SD4-003 | NUT, SPINDLE (24MM) | 2 | 2 | 2 | | |
| 15 | 94050-10080 | NUT, FLANGE, 10MM | 12 | 12 | 12 | | |



B-22

FRONT BRAKE

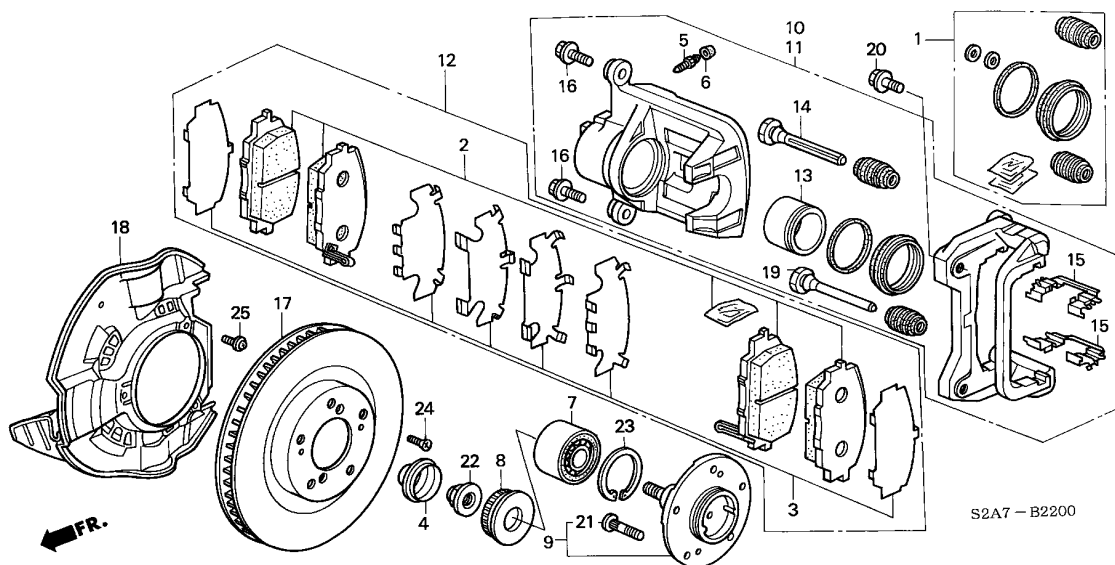

| Service item | F.R.T. |
|--|--------|
| DISK, FR. BRAKE | 0.5 |
| (WHEN SERVICING BOTH R/L SIDES, F.R.T. IS 0.8) | |
| CALIPER SUB ASSY., R. FR. | 0.7 |
| (WHEN SERVICING BOTH R/L SIDES, F.R.T. IS 1.2) | |
| .PAD SET, FR. | |
| CALIPER SET | 1.0 |
| (WHEN SERVICING BOTH R/L SIDES, F.R.T. IS 1.5) | |
| BEARING ASSY., FR. HUB | 1.6 |
| .GUARD, FR. SPLASH | |
| .HUB ASSY., FR. | |
| BOLT, WHEEL | 1.7 |
| (SAME TIME FOR TWO UNITS OR MORE) | |

| Ref. No. | Part No. | Description | Reqd. QTY | | | Serial No. | Parts catalogue code |
|----------|---------------|-----------------------------------|-----------|---------|---------|------------|----------------------|
| | | | 2000 MT | 2001 MT | 2002 MT | | |
| 1 | 01463-S2A-000 | CALIPER SET | 2 | 2 | 2 | | |
| 2 | 06450-S2A-E01 | PAD SET, FR. (WITHOUT SHIM) .. | 1 | 1 | - | | |
| | 06450-S2A-E10 | | - | - | 1 | | |
| 3 | 06455-S2A-000 | SHIM SET, FR. | 1 | 1 | 1 | | |
| 4 | 42326-ST7-Z00 | CAP, HUB UNIT | 2 | 2 | 2 | | |
| 5 | 43352-SM4-951 | SCREW, BLEEDER | 2 | 2 | 2 | | |
| 6 | 43353-SD5-003 | CAP, BLEEDER SCREW | 2 | 2 | 2 | | |
| 7 | 44300-S47-008 | BEARING ASSY., FR. HUB (NTN) .. | 2 | 2 | 2 | | |
| 8 | 44350-S2A-000 | PULSER ASSY., FR. | 2 | 2 | 2 | | |
| 9 | 44600-S2A-000 | HUB ASSY., FR. | 2 | 2 | 2 | | |
| 10 | 45018-S2A-003 | CALIPER SUB ASSY., R. FR. | 1 | 1 | 1 | | |
| 11 | 45019-S2A-003 | CALIPER SUB ASSY., L. FR. | 1 | 1 | 1 | | |
| 12 | 45022-S2A-E01 | PAD SET, FR. (16CL-16VN,J632) .. | 1 | 1 | 1 | | |
| 13 | 45216-SR3-V01 | PISTON (54MM) | 2 | 2 | 2 | | |
| 14 | 45235-SOA-003 | PIN A | 2 | 2 | 2 | | |
| 15 | 45237-S2A-003 | RETAINER | 4 | 4 | 4 | | |
| 16 | 45240-SA7-003 | BOLT, FLANGE, 8X22 | 4 | 4 | 4 | | |
| 17 | 45251-S2A-000 | DISK, FR. BRAKE (16") | 2 | 2 | 2 | | |
| 18 | 45255-S2A-010 | GUARD, FR. SPLASH | 2 | 2 | 2 | | |
| 19 | 45262-SOA-003 | PIN B | 2 | 2 | 2 | | |
| 20 | 90107-SM4-000 | BOLT, CALIPER MOUNTING (12X21) .. | 4 | 4 | 4 | | |
| 21 | 90113-SAO-006 | BOLT, WHEEL (SAGA) | 10 | 10 | 10 | | |
| | 90113-SAO-025 | BOLT, WHEEL (NAGOYA RASHI) .. | 10 | 10 | 10 | | |
| | 90113-SM1-005 | BOLT, WHEEL (ROCKNEL FASTENER) .. | 10 | 10 | 10 | | |
| 22 | 90305-S2A-003 | NUT, SPINDLE | 2 | 2 | 2 | | |

5

B-22

FRONT BRAKE

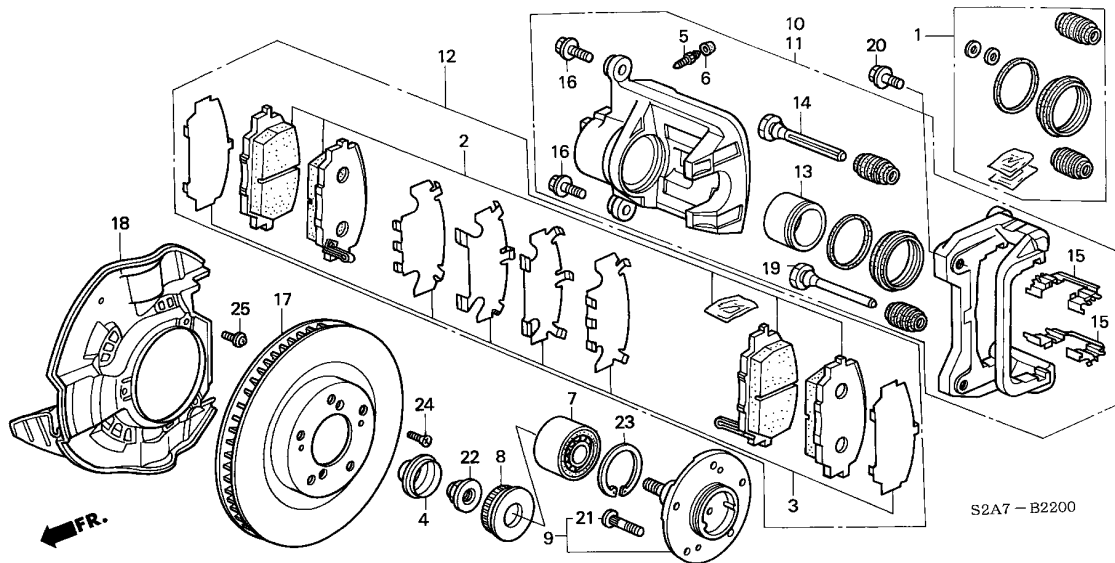

S2A7 - B2200

| Ref. No. | Part No. | Description | Reqd. QTY | | | Serial No. | Parts catalogue code |
|----------|----------------|-------------------------------|-----------|---------|---------|------------|----------------------|
| | | | 2000 MT | 2001 MT | 2002 MT | | |
| 23 | 90681-SGO-000 | CIRCLIP, INTERNAL, 84MM | 2 | 2 | 2 | | |
| 24 | 93600-06014-0H | SCREW, FLAT, 6X14 | 4 | 4 | 4 | | |
| 25 | 93892-05012-08 | SCREW-WASHER, 5X12 | 6 | 6 | 6 | | |

5

B-23

PEDAL(LH)

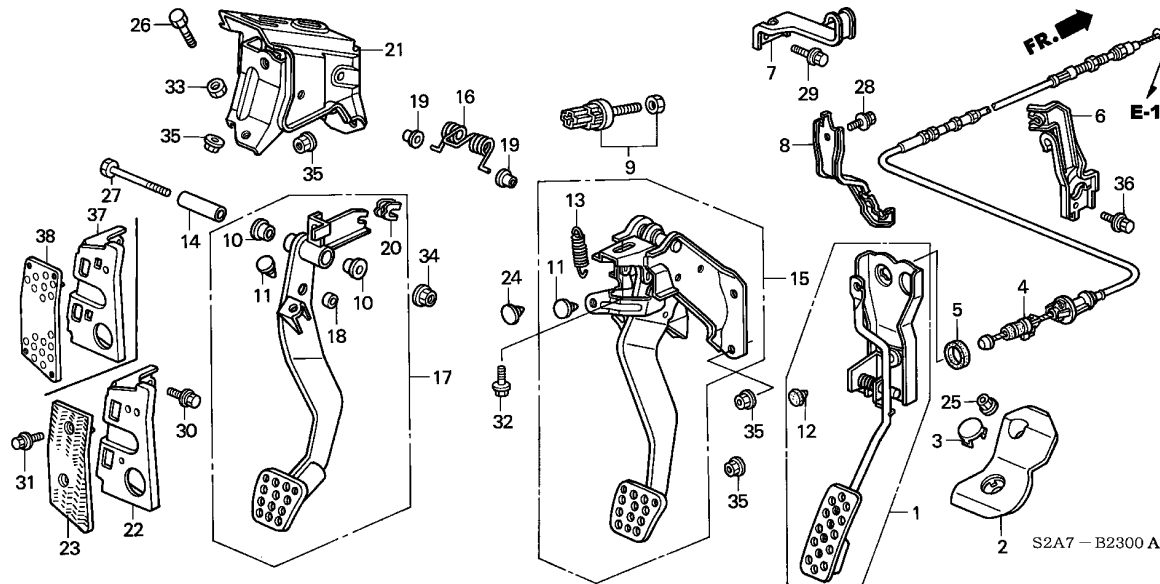

| Service item | F.R.T. |
|--------------------------------|--------|
| COVER, FOOTREST | 0.1 |
| .PAD, PEDAL STOPPER | |
| .PLATE, FOOTREST BRACKET | |
| SWITCH ASSY., STOP | 0.3 |
| PEDAL ASSY., ACCELERATOR | 0.5 |
| .PEDAL COMP., CLUTCH | |
| .WIRE, THROTTLE | |
| PEDAL ASSY., BRAKE | 0.8 |

| Ref. No. | Part No. | Description | Reqd. QTY | | | Serial No. | Parts catalogue code |
|----------|---------------|---------------------------------------|-----------|---------|---------|------------|----------------------|
| | | | 2000 MT | 2001 MT | 2002 MT | | |
| 1 | 17800-S2A-L02 | PEDAL ASSY., ACCELERATOR | 1 | 1 | 1 | ----- | G,G1 |
| 2 | 17818-S2A-A01 | STOPPER, ACCELERATOR STROKE | 1 | 1 | 1 | ----- | G,G1 |
| 3 | 17819-S2A-A01 | CAP, ACCELERATOR STROKE STOPPER | 1 | 1 | 1 | ----- | G,G1 |
| 4 | 17910-S2A-A01 | WIRE, THROTTLE | 1 | 1 | 1 | ----- | G,G1 |
| 5 | 17921-SA4-730 | SEAL, THROTTLE CABLE | 1 | 1 | 1 | ----- | G,G1 |
| 6 | 17925-S2A-A00 | CLAMP, ACTUATOR WIRE | 1 | 1 | 1 | ----- | G,G1 |
| 7 | 17931-S2A-A00 | CLAMP, THROTTLE WIRE | 1 | 1 | 1 | ----- | G,G1 |
| 8 | 17932-S2A-A01 | STAY, THROTTLE WIRE | 1 | 1 | 1 | ----- | G,G1 |
| 9 | 35350-S84-003 | SWITCH ASSY., STOP | 1 | 1 | 1 | ----- | G,G1 |
| 10 | 46504-ST5-300 | BUSH, PEDAL | 2 | 2 | 2 | ----- | G,G1 |
| 11 | 46505-SA5-000 | PAD, PEDAL STOPPER | 2 | 2 | 2 | ----- | G,G1 |
| 12 | 46505-SA7-000 | PAD, PEDAL STOPPER | 1 | 1 | 1 | ----- | G,G1 |
| 13 | 46530-S2A-003 | SPRING ASSY., PEDAL RETURN | 1 | 1 | 1 | ----- | G,G1 |
| 14 | 46535-SM4-000 | COLLAR, PEDAL | 1 | 1 | 1 | ----- | G,G1 |
| 15 | 46600-S2A-G22 | PEDAL ASSY., BRAKE | 1 | 1 | 1 | ----- | G,G1 |
| 16 | 46907-S2A-003 | SPRING, CLUTCH RETURN | 1 | 1 | 1 | ----- | G,G1 |
| 17 | 46910-S2A-G03 | PEDAL COMP., CLUTCH | 1 | 1 | 1 | ----- | G,G1 |
| 18 | 46911-SD4-930 | BUSH, PEDAL PIN | 1 | 1 | 1 | ----- | G,G1 |
| 19 | 46981-S2A-003 | BUSH A, CLUTCH ASSISTANT | 2 | 2 | 2 | ----- | G,G1 |
| 20 | 46982-S2A-003 | BUSH B, ASSISTANT | 1 | 1 | 1 | ----- | G,G1 |
| 21 | 46990-S2A-003 | BRACKET, CLUTCH PEDAL | 1 | 1 | 1 | ----- | G,G1 |
| 22 | 46991-S2A-A01 | BRACKET COMP., FOOTREST | 1 | 1 | - | ----- | G,G1 |
| 23 | 46992-S2A-000 | COVER, FOOTREST | 1 | 1 | - | ----- | G,G1 |
| 24 | 75891-611-000 | COVER, DOOR SWITCH | 1 | 1 | 1 | ----- | G,G1 |

B-23

PEDAL(LH)

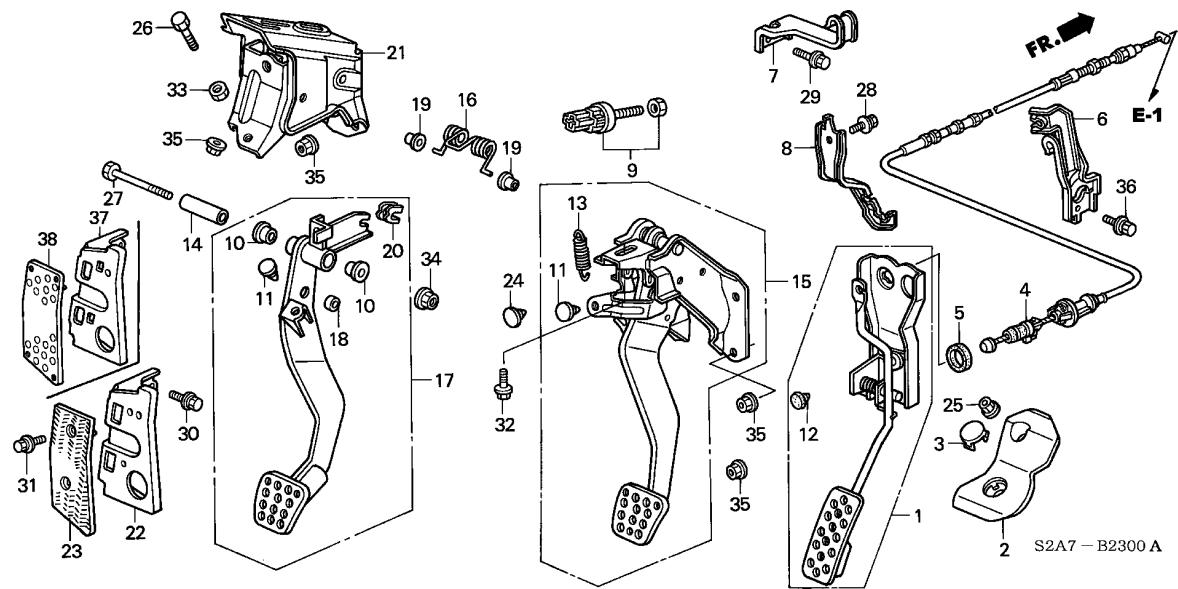

| Ref. No. | Part No. | Description | Reqd. QTY | | | Serial No. | Parts catalogue code |
|----------|----------------|-------------------------|-----------|---------|---------|------------|----------------------|
| | | | 2000 MT | 2001 MT | 2002 MT | | |
| 25 | 90301-SP0-003 | NUT, PAINT CUTTING, 6MM | 2 | 2 | 2 | ----- | G,G1 |
| 26 | 92201-10030-0H | BOLT, HEX., 10X30 | 1 | 1 | 1 | ----- | G,G1 |
| 27 | 92201-10070-0J | BOLT, HEX., 10X70 | 1 | 1 | 1 | ----- | G,G1 |
| 28 | 93402-06012-08 | BOLT-WASHER, 6X12 | 1 | 1 | 1 | ----- | G,G1 |
| 29 | 93403-06012-08 | BOLT-WASHER, 6X12 | 1 | 1 | 1 | ----- | G,G1 |
| 30 | 93404-06016-08 | BOLT-WASHER, 6X16 | 3 | 3 | 3 | ----- | G,G1 |
| 31 | 93405-06016-07 | BOLT-WASHER, 6X16 | 2 | 2 | - | ----- | G,G1 |
| 32 | 93406-08016-08 | BOLT-WASHER, 8X16 | 1 | 1 | 1 | ----- | G,G1 |
| 33 | 94002-10000-0S | NUT, HEX., 10MM | 1 | 1 | 1 | ----- | G,G1 |
| 34 | 94050-10080 | NUT, FLANGE, 10MM | 1 | 1 | 1 | ----- | G,G1 |
| 35 | 94070-08080 | NUT-WASHER, 8MM | 9 | 9 | 9 | ----- | G,G1 |
| 36 | 95701-06010-08 | BOLT, FLANGE, 6X10 | 1 | 1 | 1 | ----- | G,G1 |
| 37 | 46991-S2A-A02 | BRACKET COMP., FOOTREST | - | - | 1 | ----- | G1 |
| 38 | 46992-S2A-010 | PLATE, FOOTREST BRACKET | - | - | 1 | ----- | G1 |



B-23-1

PEDAL(RH)

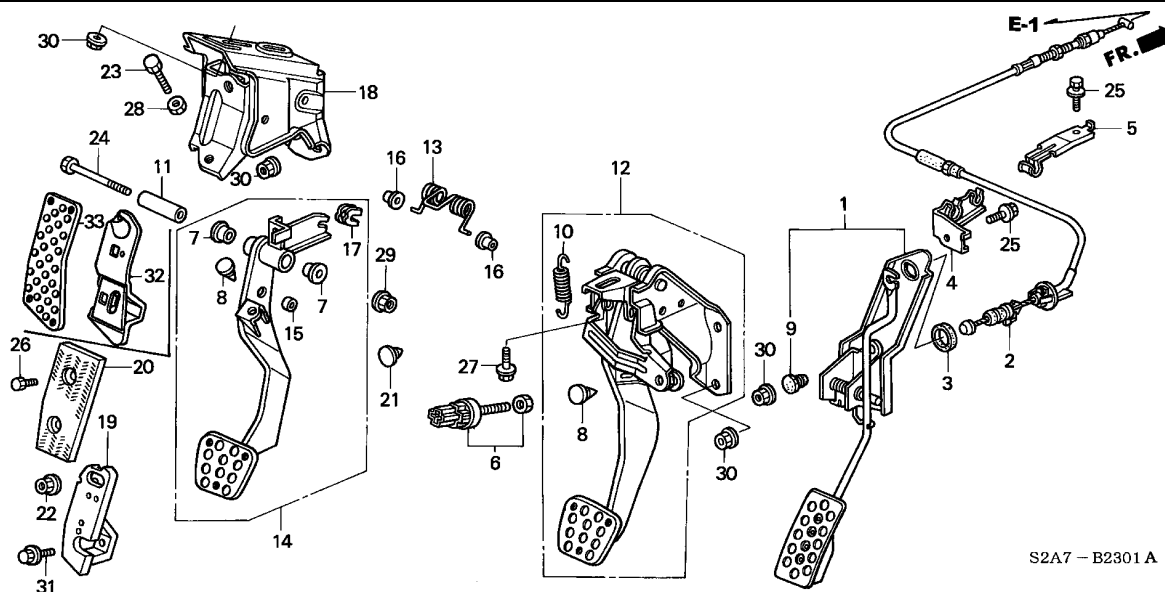

| Service item | F.R.T. |
|--------------------------------|--------|
| COVER, FOOTREST | 0.1 |
| .PAD, PEDAL STOPPER | |
| .PLATE, FOOTREST BRACKET | |
| SWITCH ASSY., STOP | 0.3 |
| PEDAL ASSY., ACCELERATOR | 0.5 |
| .PEDAL COMP., CLUTCH | |
| .WIRE, THROTTLE | |
| PEDAL ASSY., BRAKE | 0.8 |

| Ref. No. | Part No. | Description | Reqd. QTY | | | Serial No. | Parts catalogue code |
|----------|----------------|--------------------------------|-----------|---------|---------|------------|----------------------|
| | | | 2000 MT | 2001 MT | 2002 MT | | |
| 1 | 17800-S2A-013 | PEDAL ASSY., ACCELERATOR | 1 | 1 | 1 | ----- | E,E1,N2 |
| 2 | 17910-S2A-E01 | WIRE, THROTTLE | 1 | 1 | 1 | ----- | E,E1,N2 |
| 3 | 17921-SA4-730 | SEAL, THROTTLE CABLE | 1 | 1 | 1 | ----- | E,E1,N2 |
| 4 | 17928-S2A-000 | STAY, THROTTLE WIRE | 1 | 1 | 1 | ----- | E,E1,N2 |
| 5 | 17930-S2A-000 | CLAMP, THROTTLE WIRE | 1 | 1 | 1 | ----- | E,E1,N2 |
| 6 | 35350-S84-003 | SWITCH ASSY., STOP | 1 | 1 | 1 | ----- | E,E1,N2 |
| 7 | 46504-ST5-300 | BUSH, PEDAL | 2 | 2 | 2 | ----- | E,E1,N2 |
| 8 | 46505-SA5-000 | PAD, PEDAL STOPPER | 2 | 2 | 2 | ----- | E,E1,N2 |
| 9 | 46505-SA7-000 | PAD, PEDAL STOPPER | 1 | 1 | 1 | ----- | E,E1,N2 |
| 10 | 46530-S2A-003 | SPRING ASSY., PEDAL RETURN .. | 1 | 1 | 1 | ----- | E,E1,N2 |
| 11 | 46535-SM4-000 | COLLAR, PEDAL | 1 | 1 | 1 | ----- | E,E1,N2 |
| 12 | 46600-S2A-J02 | PEDAL ASSY., BRAKE | 1 | 1 | 1 | ----- | E,E1,N2 |
| 13 | 46907-S2A-003 | SPRING, CLUTCH RETURN | 1 | 1 | 1 | ----- | E,E1,N2 |
| 14 | 46910-S2A-Q03 | PEDAL COMP., CLUTCH | 1 | 1 | 1 | ----- | E,E1,N2 |
| 15 | 46911-SD4-930 | BUSH, PEDAL PIN | 1 | 1 | 1 | ----- | E,E1,N2 |
| 16 | 46981-S2A-003 | BUSH A, CLUTCH ASSISTANT | 2 | 2 | 2 | ----- | E,E1,N2 |
| 17 | 46982-S2A-003 | BUSH B, ASSISTANT | 1 | 1 | 1 | ----- | E,E1,N2 |
| 18 | 46990-S2A-003 | BRACKET, CLUTCH PEDAL | 1 | 1 | 1 | ----- | E,E1,N2 |
| 19 | 46991-S2A-000 | BRACKET COMP., FOOTREST | 1 | 1 | - | ----- | E,E1,N2 |
| 20 | 46992-S2A-000 | COVER, FOOTREST | 1 | 1 | - | ----- | E,E1,N2 |
| 21 | 75891-611-000 | COVER, DOOR SWITCH | 1 | 1 | 1 | ----- | E,E1,N2 |
| 22 | 90301-SP0-003 | NUT, PAINT CUTTING, 6MM | 1 | 1 | 1 | ----- | E,E1,N2 |
| 23 | 92201-10030-0H | BOLT, HEX., 10X30 | 1 | 1 | 1 | ----- | E,E1,N2 |
| 24 | 92201-10070-0J | BOLT, HEX., 10X70 | 1 | 1 | 1 | ----- | E,E1,N2 |
| 25 | 93403-06012-08 | BOLT-WASHER, 6X12 | 2 | 2 | 2 | ----- | E,E1,N2 |

5

B-23-1

PEDAL(RH)

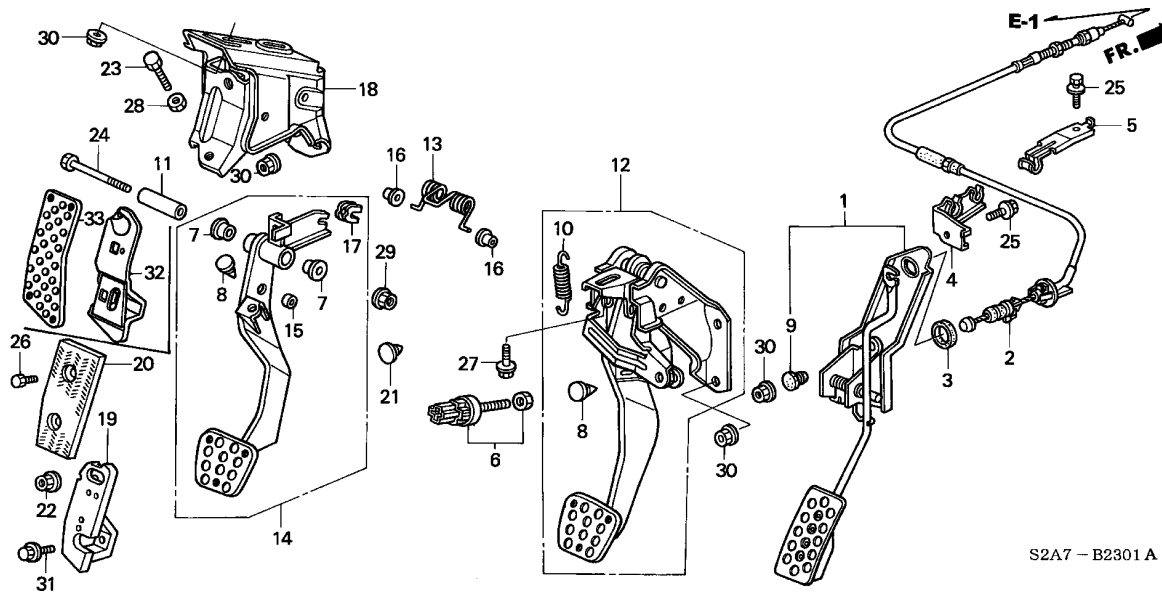

| Ref. No. | Part No. | Description | Reqd. QTY | | | Serial No. | Parts catalogue code |
|----------|----------------|-------------------------|-----------|---------|---------|------------|----------------------|
| | | | 2000 MT | 2001 MT | 2002 MT | | |
| 26 | 93405-06016-07 | BOLT-WASHER, 6X16 | 2 | 2 | - | ----- | E,E1,N2 |
| 27 | 93406-08016-08 | BOLT-WASHER, 8X16 | 1 | 1 | 1 | ----- | E,E1,N2 |
| 28 | 94002-10000-0S | NUT, HEX., 10MM | 1 | 1 | 1 | ----- | E,E1,N2 |
| 29 | 94050-10080 | NUT, FLANGE, 10MM | 1 | 1 | 1 | ----- | E,E1,N2 |
| 30 | 94070-08080 | NUT-WASHER, 8MM | 9 | 9 | 9 | ----- | E,E1,N2 |
| 31 | 95701-06010-08 | BOLT, FLANGE, 6X10 | 1 | 1 | 1 | ----- | E,E1,N2 |
| 32 | 46991-S2A-010 | BRACKET COMP., FOOTREST | - | - | 1 | ----- | E1,N2 |
| 33 | 46992-S2A-010 | PLATE, FOOTREST BRACKET | - | - | 1 | ----- | E1,N2 |

B-23-20

CLUTCH MASTER CYLINDER (LH)

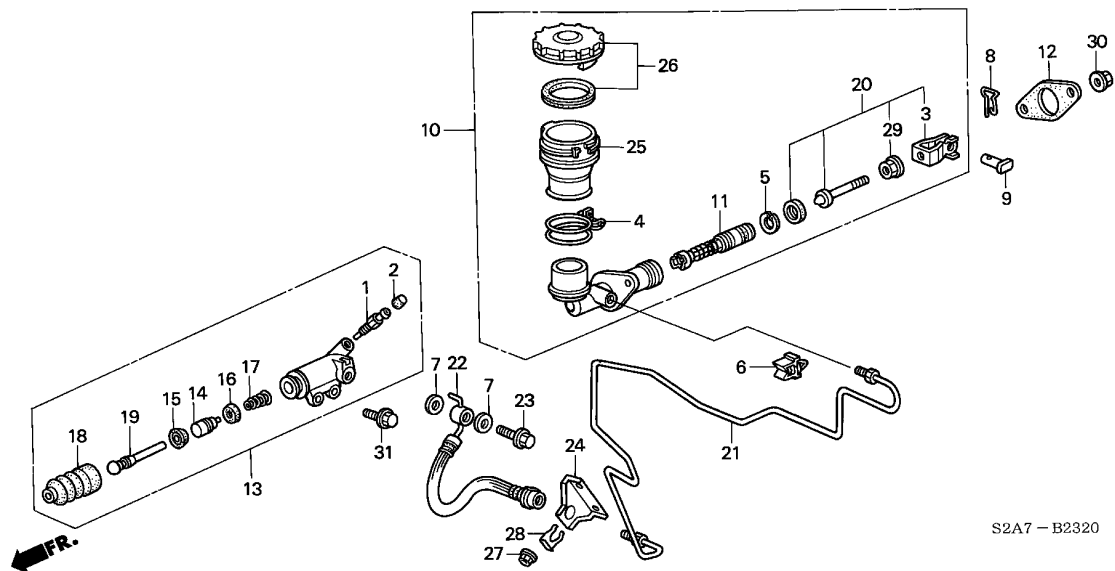

| Service item | F.R.T. |
|--|--------|
| TANK, CLUTCH FLUID | 0.2 |
| CYLINDER ASSY., CLUTCH MASTER .CYLINDER ASSY., CLUTCH SLAVE | 0.5 |
| .HOSE, CLUTCH CUP B, PISTON | 0.7 |
| .PISTON ASSY. PIPE ASSY., CLUTCH | 1.7 |

| Ref. No. | Part No. | Description | Reqd. QTY | | | Serial No. | Parts catalogue code |
|----------|---------------|-------------------------------|-----------|---------|---------|------------|----------------------|
| | | | 2000 MT | 2001 MT | 2002 MT | | |
| 1 | 43352-567-000 | SCREW, BLEEDER | 1 | 1 | 1 | ----- | G,G1 |
| 2 | 43353-SD5-003 | CAP, BLEEDER SCREW | 1 | 1 | 1 | ----- | G,G1 |
| 3 | 46151-SA5-003 | YOKE COMP. (NISSIN) | 1 | 1 | 1 | ----- | G,G1 |
| 4 | 46165-632-000 | BAND, RESERVOIR | 1 | 1 | 1 | ----- | G,G1 |
| 5 | 46182-500-013 | CIRCLIP | 1 | 1 | 1 | ----- | G,G1 |
| 6 | 46391-SX8-T01 | CLIP, BRAKE PIPE | 1 | 1 | 1 | ----- | G,G1 |
| 7 | 46472-568-000 | PACKING, OIL BOLT | 2 | 2 | 2 | ----- | G,G1 |
| 8 | 46911-S70-003 | PIN, LOCK (8MM) | 1 | 1 | 1 | ----- | G,G1 |
| 9 | 46912-S84-A00 | PIN, CLUTCH PEDAL | 1 | 1 | 1 | ----- | G,G1 |
| 10 | 46920-S2A-003 | CYLINDER ASSY., CLUTCH MASTER | 1 | 1 | 1 | ----- | G,G1 |
| 11 | 46926-SF1-003 | PISTON ASSY. | 1 | 1 | 1 | ----- | G,G1 |
| 12 | 46928-SF1-000 | SEAL, CLUTCH MASTER CYLINDER | 1 | 1 | 1 | ----- | G,G1 |
| 13 | 46930-S2A-003 | CYLINDER ASSY., CLUTCH SLAVE | 1 | 1 | 1 | ----- | G,G1 |
| 14 | 46932-SL0-003 | PISTON, SLAVE CYLINDER | 1 | 1 | 1 | ----- | G,G1 |
| 15 | 46933-SL0-003 | CUP A, PISTON | 1 | 1 | 1 | ----- | G,G1 |
| 16 | 46934-SD4-901 | CUP B, PISTON | 1 | 1 | 1 | ----- | G,G1 |
| 17 | 46935-SL0-013 | SPRING, SLAVE CYLINDER | 1 | 1 | 1 | ----- | G,G1 |
| 18 | 46937-SR3-003 | BOOT, SLAVE CYLINDER | 1 | 1 | 1 | ----- | G,G1 |
| 19 | 46938-SD4-003 | ROD, PUSH | 1 | 1 | 1 | ----- | G,G1 |
| 20 | 46950-S2A-003 | ROD ASSY., PUSH | 1 | 1 | 1 | ----- | G,G1 |
| 21 | 46960-S2A-A00 | PIPE ASSY., CLUTCH | 1 | 1 | 1 | ----- | G,G1 |
| 22 | 46961-S2A-013 | HOSE, CLUTCH | 1 | 1 | 1 | ----- | G,G1 |
| 23 | 46963-SD4-020 | BOLT, CLUTCH OIL | 1 | 1 | 1 | ----- | G,G1 |
| 24 | 46968-S2A-000 | BRACKET, CLUTCH HOSE | 1 | 1 | 1 | ----- | G,G1 |
| 25 | 46972-SF1-003 | TANK, CLUTCH FLUID | 1 | 1 | 1 | ----- | G,G1 |

B-23-20

CLUTCH MASTER CYLINDER (LH)

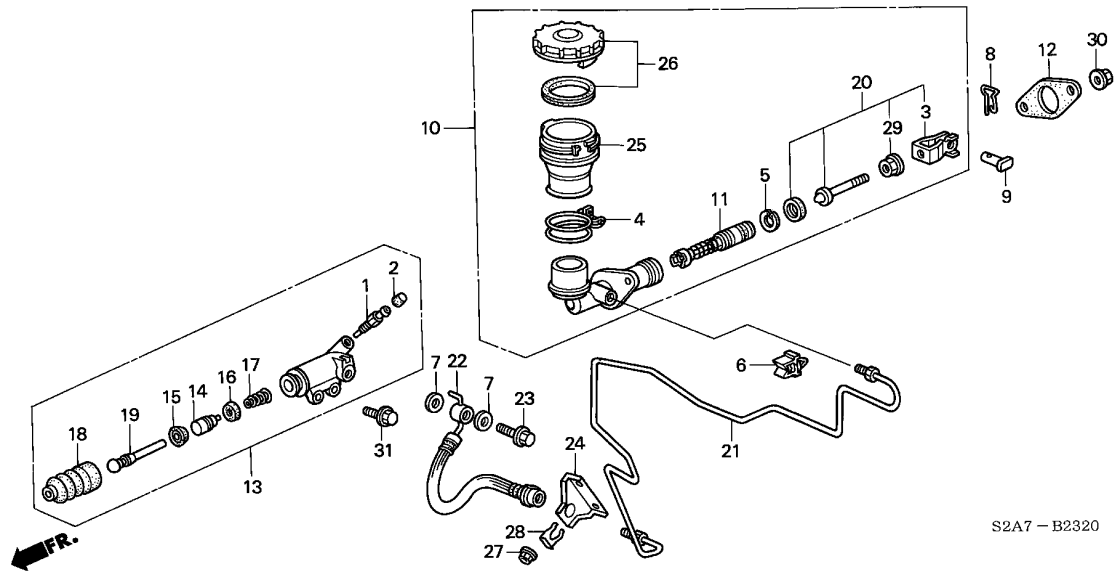

| Ref. No. | Part No. | Description | Reqd. QTY | | | Serial No. | Parts catalogue code |
|----------|----------------|-------------------------|-----------|---------|---------|------------|----------------------|
| | | | 2000 MT | 2001 MT | 2002 MT | | |
| 26 | 46973-SD4-003 | CAP COMP., RESERVE TANK | 1 | 1 | 1 | ----- | G,G1 |
| 27 | 90301-SP0-003 | NUT, PAINT CUTTING, 6MM | 2 | 2 | 2 | ----- | G,G1 |
| 28 | 90651-538-000 | CLIP, BRAKE HOSE | 1 | 1 | 1 | ----- | G,G1 |
| 29 | 94050-08080 | NUT, FLANGE, 8MM | 1 | 1 | 1 | ----- | G,G1 |
| 30 | 94070-08080 | NUT-WASHER, 8MM | 2 | 2 | 2 | ----- | G,G1 |
| 31 | 95801-08025-08 | BOLT, FLANGE, 8X25 | 2 | 2 | 2 | ----- | G,G1 |

5

B-23-21

CLUTCH MASTER CYLINDER (RH)

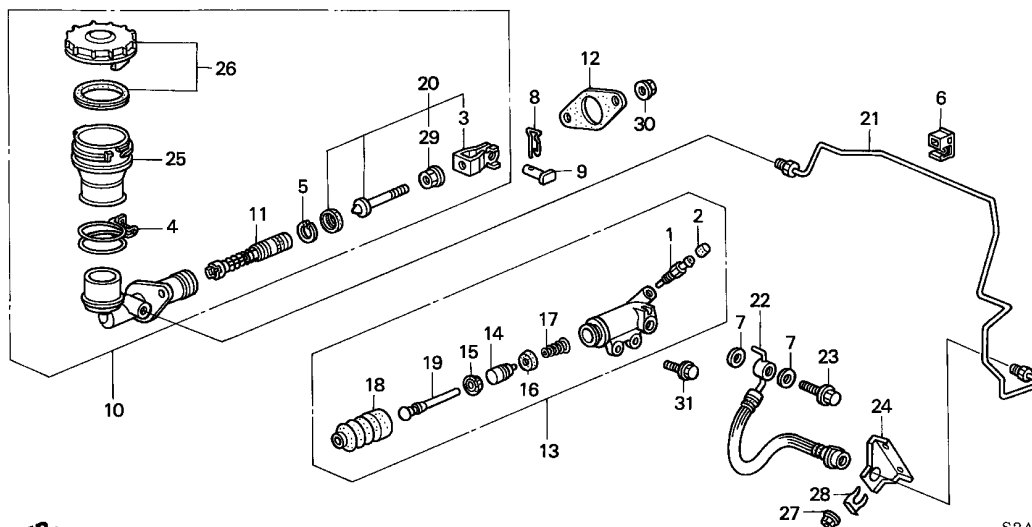

| Service item | F.R.T. |
|--|--------|
| TANK, CLUTCH FLUID | 0.2 |
| CYLINDER ASSY., CLUTCH MASTER .CYLINDER ASSY., CLUTCH SLAVE | 0.5 |
| .HOSE, CLUTCH CUP B, PISTON | 0.7 |
| .PISTON ASSY. PIPE ASSY., CLUTCH | 3.9 |

S2A7 - B2321

| Ref. No. | Part No. | Description | Reqd. QTY | | | Serial No. | Parts catalogue code |
|----------|---------------|-------------------------------|-----------|---------|---------|------------|----------------------|
| | | | 2000 MT | 2001 MT | 2002 MT | | |
| 1 | 43352-567-000 | SCREW, BLEEDER | 1 | 1 | 1 | ----- | E,E1,N2 |
| 2 | 43353-SD5-003 | CAP, BLEEDER SCREW | 1 | 1 | 1 | ----- | E,E1,N2 |
| 3 | 46151-SA5-003 | YOKE COMP. (NISSIN) | 1 | 1 | 1 | ----- | E,E1,N2 |
| 4 | 46165-632-000 | BAND, RESERVOIR | 1 | 1 | 1 | ----- | E,E1,N2 |
| 5 | 46182-500-013 | CIRCLIP | 1 | 1 | 1 | ----- | E,E1,N2 |
| 6 | 46396-S84-A01 | CLIP, BRAKE PIPE | 3 | 3 | 3 | ----- | E,E1,N2 |
| 7 | 46472-568-000 | PACKING, OIL BOLT | 2 | 2 | 2 | ----- | E,E1,N2 |
| 8 | 46911-S70-003 | PIN, LOCK (8MM) | 1 | 1 | 1 | ----- | E,E1,N2 |
| 9 | 46912-S84-A00 | PIN, CLUTCH PEDAL | 1 | 1 | 1 | ----- | E,E1,N2 |
| 10 | 46920-S2A-003 | CYLINDER ASSY., CLUTCH MASTER | 1 | 1 | 1 | ----- | E,E1,N2 |
| 11 | 46926-SF1-003 | PISTON ASSY. | 1 | 1 | 1 | ----- | E,E1,N2 |
| 12 | 46928-SF1-000 | SEAL, CLUTCH MASTER CYLINDER | 1 | 1 | 1 | ----- | E,E1,N2 |
| 13 | 46930-S2A-003 | CYLINDER ASSY., CLUTCH SLAVE | 1 | 1 | 1 | ----- | E,E1,N2 |
| 14 | 46932-SLO-003 | PISTON, SLAVE CYLINDER | 1 | 1 | 1 | ----- | E,E1,N2 |
| 15 | 46933-SLO-003 | CUP A, PISTON | 1 | 1 | 1 | ----- | E,E1,N2 |
| 16 | 46934-SD4-901 | CUP B, PISTON | 1 | 1 | 1 | ----- | E,E1,N2 |
| 17 | 46935-SLO-013 | SPRING, SLAVE CYLINDER | 1 | 1 | 1 | ----- | E,E1,N2 |
| 18 | 46937-SR3-003 | BOOT, SLAVE CYLINDER | 1 | 1 | 1 | ----- | E,E1,N2 |
| 19 | 46938-SD4-003 | ROD, PUSH | 1 | 1 | 1 | ----- | E,E1,N2 |
| 20 | 46950-S2A-003 | ROD ASSY., PUSH | 1 | 1 | 1 | ----- | E,E1,N2 |
| 21 | 46960-S2A-010 | PIPE ASSY., CLUTCH | 1 | 1 | 1 | ----- | E,E1,N2 |
| 22 | 46961-S2A-013 | HOSE, CLUTCH | 1 | 1 | 1 | ----- | E,E1,N2 |
| 23 | 46963-SD4-020 | BOLT, CLUTCH OIL | 1 | 1 | 1 | ----- | E,E1,N2 |
| 24 | 46968-S2A-000 | BRACKET, CLUTCH HOSE | 1 | 1 | 1 | ----- | E,E1,N2 |
| 25 | 46972-SF1-003 | TANK, CLUTCH FLUID | 1 | 1 | 1 | ----- | E,E1,N2 |

5

B-23-21

CLUTCH MASTER CYLINDER (RH)

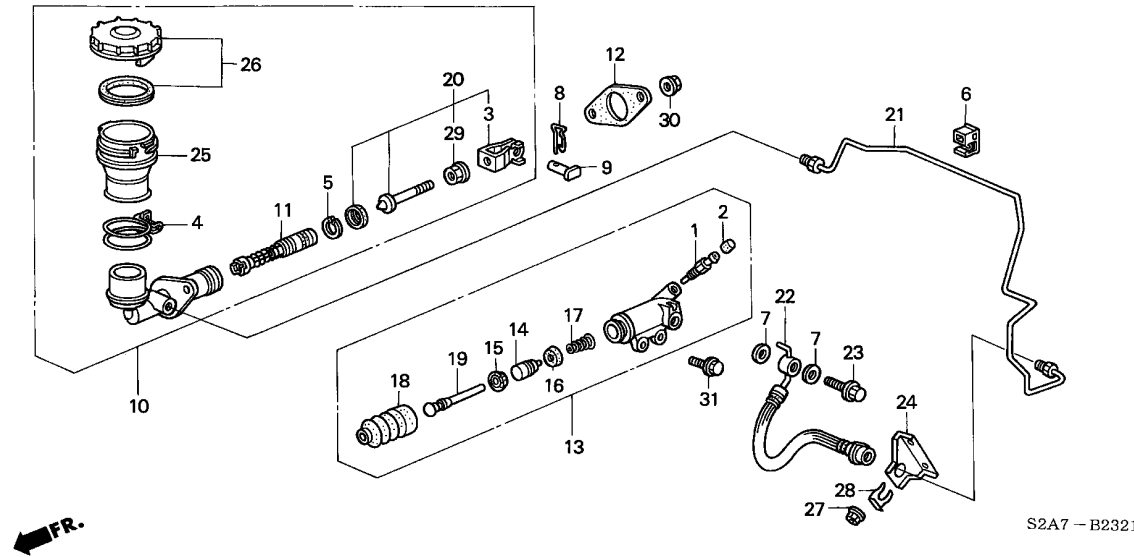

S2A7 - B2321

| Ref. No. | Part No. | Description | Reqd. QTY | | | Serial No. | Parts catalogue code |
|----------|----------------|-------------------------|-----------|---------|---------|------------|----------------------|
| | | | 2000 MT | 2001 MT | 2002 MT | | |
| 26 | 46973-SD4-003 | CAP COMP., RESERVE TANK | 1 | 1 | 1 | ----- | E,E1,N2 |
| 27 | 90301-SP0-003 | NUT, PAINT CUTTING, 6MM | 2 | 2 | 2 | ----- | E,E1,N2 |
| 28 | 90651-538-000 | CLIP, BRAKE HOSE | 1 | 1 | 1 | ----- | E,E1,N2 |
| 29 | 94050-08080 | NUT, FLANGE, 8MM | 1 | 1 | 1 | ----- | E,E1,N2 |
| 30 | 94070-08080 | NUT-WASHER, 8MM | 2 | 2 | 2 | ----- | E,E1,N2 |
| 31 | 95801-08025-08 | BOLT, FLANGE, 8X25 | 2 | 2 | 2 | ----- | E,E1,N2 |



B-24

BRAKE MASTER CYLINDER/MASTER POWER

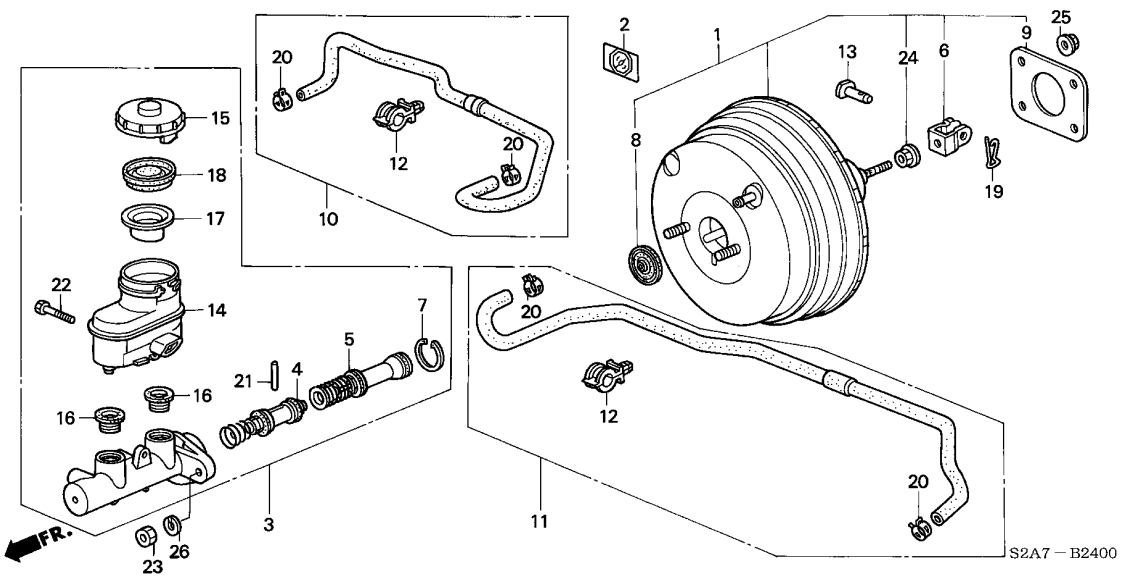

| Service item | F.R.T. |
|--------------------------------|--------|
| TUBE ASSY., MASTER POWER | 0.2 |
| RESERVOIR SET | 0.3 |
| CYLINDER ASSY., MASTER | 1.0 |
| PISTON ASSY., PRIMARY | 1.2 |
| (INC. RELATIVE PART) | |
| POWER SET, MASTER | 1.3 |

| Ref. No. | Part No. | Description | Reqd. QTY | | | Serial No. | Parts catalogue code |
|----------|---------------|-------------------------------|-----------|---------|---------|--------------------------|----------------------|
| | | | 2000 MT | 2001 MT | 2002 MT | | |
| 1 | 01469-S2A-E00 | POWER SET, MASTER (7+8) | 1 | 1 | - | | |
| | 01469-S2A-E01 | | - | - | 1 | | |
| 2 | 46070-SLO-G01 | PLATE, SYMBOL MARK | 1 | 1 | 1 | | |
| 3 | 46100-S2A-A01 | CYLINDER ASSY., MASTER | 1 | 1 | 1 | ----- G,G1 | |
| | 46100-S2A-003 | | 1 | 1 | 1 | ----- E,E1,N2 | |
| 4 | 46120-S84-A51 | PISTON ASSY., PRIMARY | 1 | 1 | 1 | | |
| 5 | 46122-S84-A51 | PISTON ASSY., SECONDARY | 1 | 1 | 1 | | |
| 6 | 46151-SB2-003 | YOKE, PUSH ROD (NISSIN) | 1 | 1 | 1 | | |
| 7 | 46182-S84-A51 | CIRCLIP | 1 | 1 | 1 | | |
| 8 | 46185-S04-J01 | SEAL, ROD | 1 | 1 | 1 | | |
| 9 | 46191-S50-003 | PACKING, MASTER POWER | 1 | - | - | | |
| | | | - | 1 | - | ----- N2 | |
| | | | - | 1 | - | ----- 1T202088 E,E1,G,G1 | |
| | 46191-S2K-000 | | - | 1 | - | ----- 1T202089 E,E1,G,G1 | |
| | | | - | - | 1 | | |
| 10 | 46402-S2A-A01 | TUBE ASSY., MASTER POWER | 1 | 1 | - | ----- G,G1 | |
| | 46402-S2A-A02 | | - | - | 1 | ----- G1 | |
| 11 | 46402-S2A-003 | TUBE ASSY., MASTER POWER | 1 | 1 | 1 | ----- E,E1,N2 | |
| 12 | 46407-S84-A01 | CLAMP, TUBE | 1 | 1 | 1 | ----- G,G1 | |
| | | | 2 | 2 | 2 | ----- E,E1,N2 | |
| 13 | 46512-S70-000 | PIN, PEDAL | 1 | 1 | 1 | | |
| 14 | 46661-S2A-003 | RESERVOIR SET | 1 | 1 | 1 | | |
| 15 | 46662-S2K-003 | CAP COMP., RESERVE TANK | 1 | - | - | | |
| | 46662-S5A-003 | | - | 1 | 1 | | |
| 16 | 46665-S04-J01 | GROMMET | 2 | 2 | 2 | | |
| 17 | 46666-S2K-003 | FILTER, BRAKE RESERVOIR | 1 | 1 | 1 | | |

5

B-24

BRAKE MASTER CYLINDER/MASTER POWER

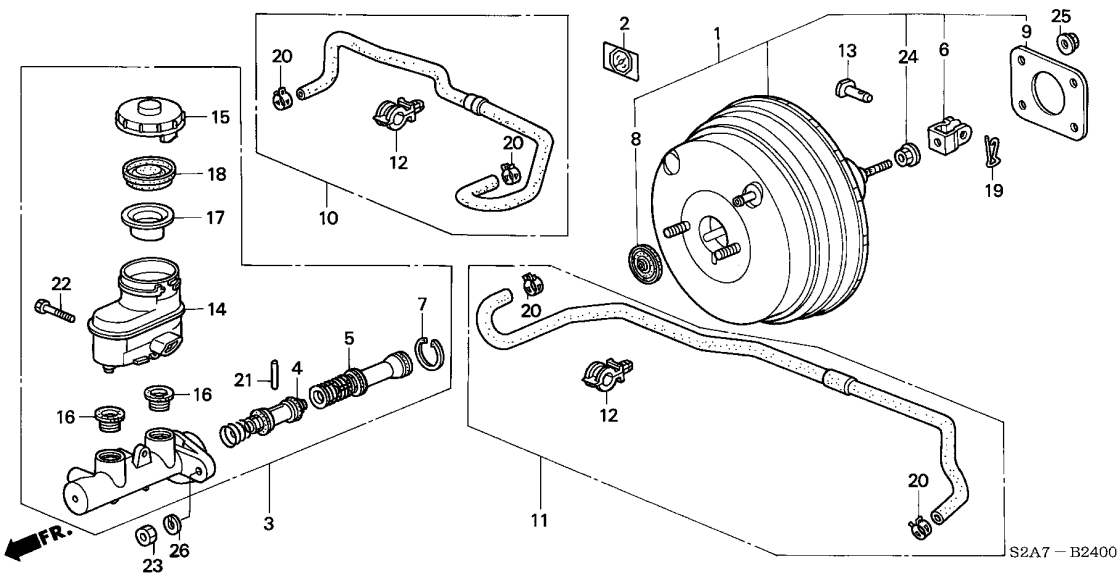

| Ref. No. | Part No. | Description | Reqd. QTY | | | Serial No. | Parts catalogue code |
|----------|----------------|----------------------------|-----------|---------|---------|------------|----------------------|
| | | | 2000 MT | 2001 MT | 2002 MT | | |
| 18 | 46669-S2K-003 | DIAPHRAGM | 1 | 1 | 1 | | |
| 19 | 46911-S70-003 | PIN, LOCK (8MM) | 1 | 1 | 1 | | |
| 20 | 53729-671-003 | CLAMP D, 15.5MM | 2 | 2 | 2 | | |
| 21 | 57515-S30-003 | PIN, STOP | 1 | 1 | 1 | | |
| 22 | 92301-05025-0H | BOLT, RECESSED, 5X25 | 1 | 1 | 1 | | |
| 23 | 94001-08080-0S | NUT, HEX., 8MM | 2 | 2 | 2 | | |
| 24 | 94050-08080 | NUT, FLANGE, 8MM | 1 | 1 | 1 | | |
| 25 | 94070-08080 | NUT-WASHER, 8MM | 4 | 4 | 4 | | |
| 26 | 94111-08800 | WASHER, SPRING, 8MM | 2 | 2 | 2 | | |

5

B-24-10

ABS MODULATOR(LH)

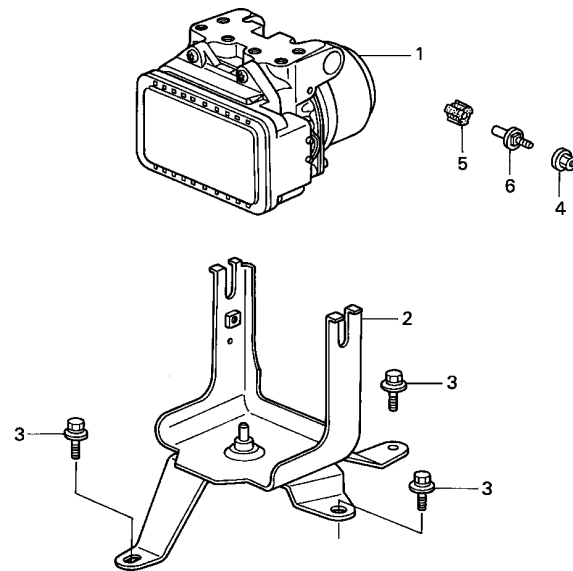

| Service item | F.R.T. |
|----------------------|--------|
| MODULATOR ASSY. | 1.1 |

| Ref. No. | Part No. | Description | Reqd. QTY | | | Serial No. | Parts catalogue code |
|----------|----------------|----------------------------|-----------|---------|---------|------------|----------------------|
| | | | 2000 MT | 2001 MT | 2002 MT | | |
| 1 | 57110-S2A-952 | MODULATOR ASSY. | 1 | - | - | YT008498 | G,G1 |
| | 57110-S2A-J51 | | 1 | - | - | YT008499 | G,G1 |
| 2 | 57115-S2A-A00 | BRACKET, MODULATOR | 1 | 1 | 1 | ----- | G,G1 |
| 3 | 93405-06012-08 | BOLT-WASHER, 6X12 | 3 | 3 | 3 | ----- | G,G1 |
| 4 | 94071-06080 | NUT-WASHER, 6MM | 2 | 2 | 2 | ----- | G,G1 |
| 5 | 57101-S2A-003 | RUBBER, ABS MOUNTING | 2 | 2 | 2 | ----- | G,G1 |
| 6 | 57102-S2A-003 | BOLT, ABS MOUNTING | 2 | 2 | 2 | ----- | G,G1 |

5

B-24-11

ABS MODULATOR(RH)

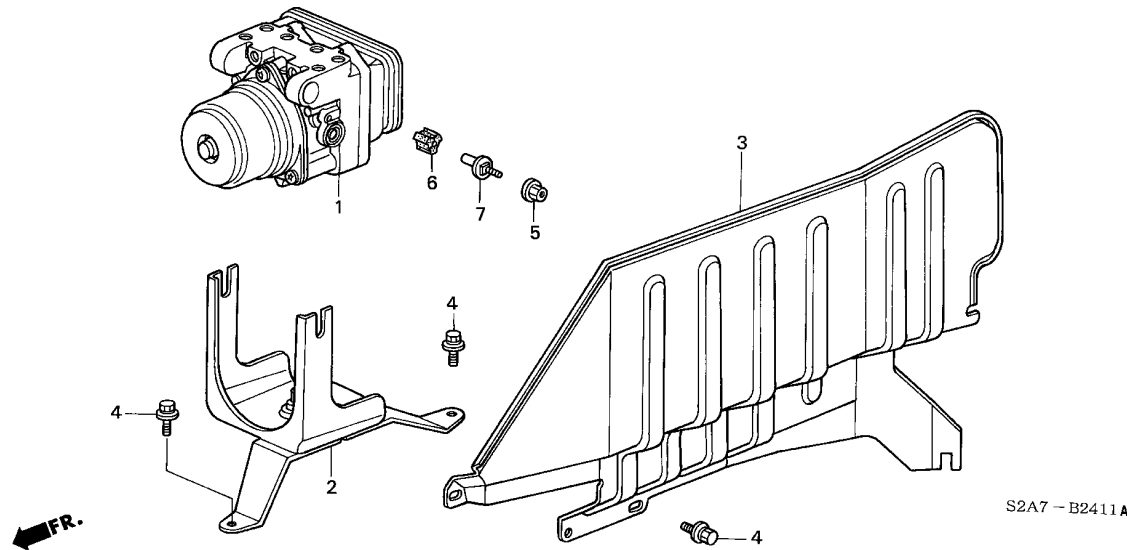

| Service item | F.R.T. |
|----------------------|--------|
| PLATE, BAFFLE | 0.3 |
| MODULATOR ASSY. | 1.1 |

| Ref. No. | Part No. | Description | Reqd. QTY | | | Serial No. | Parts catalogue code |
|----------|----------------|----------------------------|-----------|---------|---------|------------|----------------------|
| | | | 2000 MT | 2001 MT | 2002 MT | | |
| 1 | 57110-S2A-952 | MODULATOR ASSY. | 1 | - | - | YT008498 | E,E1,N2 |
| | 57110-S2A-J51 | | 1 | - | - | YT008499 | E,E1,N2 |
| 2 | 57115-S2A-000 | BRACKET, MODULATOR | 1 | 1 | 1 | ----- | E,E1,N2 |
| 3 | 57255-S2A-020 | PLATE, BAFFLE | 1 | 1 | 1 | ----- | E,E1,N2 |
| 4 | 93405-06012-08 | BOLT-WASHER, 6X12 | 7 | 7 | 7 | ----- | E,E1,N2 |
| 5 | 94071-06080 | NUT-WASHER, 6MM | 2 | 2 | 2 | ----- | E,E1,N2 |
| 6 | 57101-S2A-003 | RUBBER, ABS MOUNTING | 2 | 2 | 2 | ----- | E,E1,N2 |
| 7 | 57102-S2A-003 | BOLT, ABS MOUNTING | 2 | 2 | 2 | ----- | E,E1,N2 |

B-25-10

BRAKE LINES(ABS)(LH)

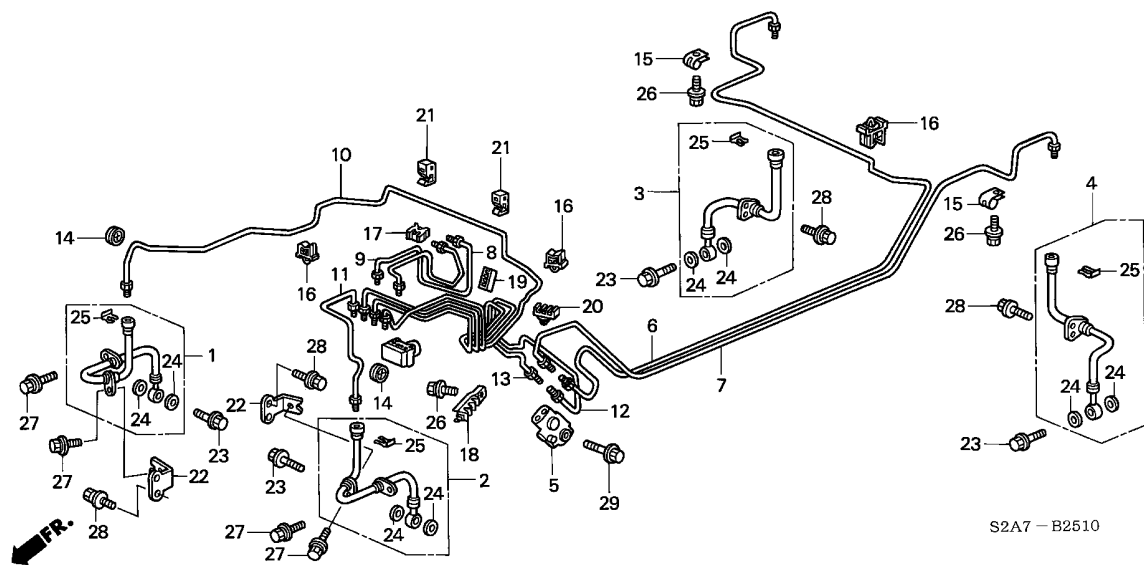

| Service item | F.R.T. |
|--|--------|
| HOSE SET, R. FR. BRAKE | 0.7 |
| (WHEN SERVICING BOTH R/L SIDES, F.R.T. IS 0.9) | |
| (FOR 1 VEHICLE 1.3) | |
| .HOSE SET, R. RR. BRAKE | |
| (WHEN SERVICING BOTH R/L SIDES, F.R.T. IS 0.9) | |
| (FOR 1 VEHICLE 1.3) | |
| .PIPE COMP. U, BRAKE | |
| .PIPE COMP. V, BRAKE | |
| PIPE COMP. X, BRAKE | 0.8 |
| .VALVE ASSY., PROPORTIONING | |
| PIPE COMP. Y, BRAKE | 1.0 |
| .PIPE COMP. Z, BRAKE | |
| PIPE COMP. W, BRAKE | 2.0 |
| PIPE COMP. C, BRAKE | 4.2 |
| .PIPE COMP. D, BRAKE | |

| Ref. No. | Part No. | Description | Reqd. QTY | | | Serial No. | Parts catalogue code |
|----------|---------------|----------------------------------|-----------|---------|---------|------------|----------------------|
| | | | 2000 MT | 2001 MT | 2002 MT | | |
| 1 | 01464-S2A-000 | HOSE SET, R. FR. BRAKE | 1 | 1 | 1 | ----- | G,G1 |
| 2 | 01465-S2A-000 | HOSE SET, L. FR. BRAKE | 1 | 1 | 1 | ----- | G,G1 |
| 3 | 01466-S2A-000 | HOSE SET, R. RR. BRAKE | 1 | 1 | 1 | ----- | G,G1 |
| 4 | 01468-S2A-000 | HOSE SET, L. RR. BRAKE | 1 | 1 | 1 | ----- | G,G1 |
| 5 | 46210-S2A-013 | VALVE ASSY., PROPORTIONING (ABS) | 1 | 1 | 1 | ----- | G,G1 |
| 6 | 46330-S2A-000 | PIPE COMP. C, BRAKE | 1 | 1 | 1 | ----- | G,G1 |
| 7 | 46340-S2A-000 | PIPE COMP. D, BRAKE | 1 | 1 | 1 | ----- | G,G1 |
| 8 | 46374-S2A-A01 | PIPE COMP. U, BRAKE | 1 | 1 | 1 | ----- | G,G1 |
| 9 | 46375-S2A-A01 | PIPE COMP. V, BRAKE | 1 | 1 | 1 | ----- | G,G1 |
| 10 | 46376-S2A-A02 | PIPE COMP. W, BRAKE | 1 | 1 | 1 | ----- | G,G1 |
| 11 | 46377-S2A-A02 | PIPE COMP. X, BRAKE | 1 | 1 | 1 | ----- | G,G1 |
| 12 | 46378-S2A-A01 | PIPE COMP. Y, BRAKE | 1 | 1 | 1 | ----- | G,G1 |
| 13 | 46379-S2A-A01 | PIPE COMP. Z, BRAKE | 1 | 1 | 1 | ----- | G,G1 |
| 14 | 46380-SH3-000 | GROMMET A, BRAKE PIPE | 2 | 2 | 2 | ----- | G,G1 |
| 15 | 46391-SM4-J01 | CLAMP, BRAKE PIPE | 2 | 2 | 2 | ----- | G,G1 |
| 16 | 46391-SX8-T01 | CLIP, BRAKE PIPE | 6 | 6 | 6 | ----- | G,G1 |
| 17 | 46392-SB2-014 | CLIP B, BRAKE PIPE | 1 | 1 | 1 | ----- | G,G1 |
| 18 | 46393-S2A-000 | CLIP, BRAKE PIPE | 1 | 1 | 1 | ----- | G,G1 |
| 19 | 46394-SH3-A01 | CLIP, BRAKE PIPE | 1 | 1 | 1 | ----- | G,G1 |
| 20 | 46396-SL0-003 | CLIP, BRAKE PIPE | 1 | 1 | 1 | ----- | G,G1 |
| 21 | 46396-S84-A01 | CLIP, BRAKE PIPE | 2 | 2 | 2 | ----- | G,G1 |
| 22 | 46428-S2A-000 | BRACKET, BRAKE HOSE | 2 | 2 | 2 | ----- | G,G1 |
| 23 | 46462-SE0-000 | BOLT, OIL | 4 | 4 | 4 | ----- | G,G1 |
| 24 | 46472-568-000 | PACKING, OIL BOLT | 8 | 8 | 8 | ----- | G,G1 |

B-25-10

BRAKE LINES(ABS)(LH)

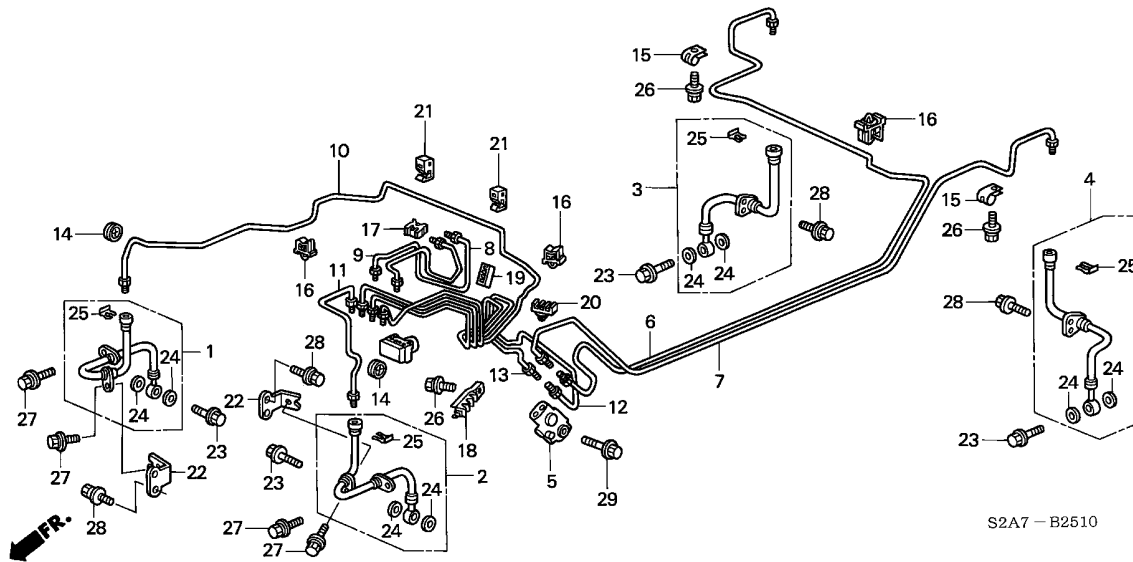

| Ref. No. | Part No. | Description | Reqd. QTY | | | Serial No. | Parts catalogue code |
|----------|----------------|--------------------------|-----------|---------|---------|------------|----------------------|
| | | | 2000 MT | 2001 MT | 2002 MT | | |
| 25 | 90651-538-000 | CLIP, BRAKE HOSE | 4 | 4 | 4 | ----- | G,G1 |
| 26 | 93402-06012-08 | BOLT-WASHER, 6X12 | 3 | 3 | 3 | ----- | G,G1 |
| 27 | 93402-08020-08 | BOLT-WASHER, 8X20 | 4 | 4 | 4 | ----- | G,G1 |
| 28 | 93403-06016-08 | BOLT-WASHER, 6X16 | 8 | 8 | 8 | ----- | G,G1 |
| 29 | 95801-08040-08 | BOLT, FLANGE, 8X40 | 1 | 1 | 1 | ----- | G,G1 |

B-25-11

BRAKE LINES(ABS)(RH)

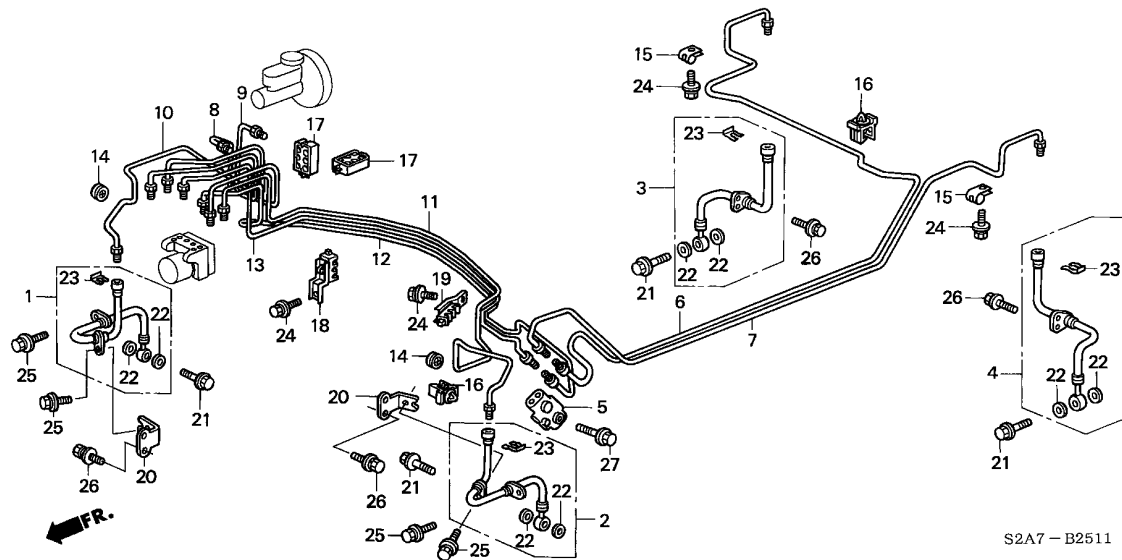

| Service item | F.R.T. |
|--|--------|
| HOSE SET, R. FR. BRAKE | 0.7 |
| (WHEN SERVICING BOTH R/L SIDES, F.R.T. IS 0.9) | |
| (FOR 1 VEHICLE 1.3) | |
| .HOSE SET, R. RR. BRAKE | |
| (WHEN SERVICING BOTH R/L SIDES, F.R.T. IS 0.9) | |
| (FOR 1 VEHICLE 1.3) | |
| .PIPE COMP. U, BRAKE | |
| .PIPE COMP. V, BRAKE | |
| .PIPE COMP. W, BRAKE | 0.8 |
| .VALVE ASSY., PROPORTIONING | |
| .PIPE COMP. C, BRAKE | 4.2 |
| .PIPE COMP. D, BRAKE | |
| .PIPE COMP. X, BRAKE | 4.4 |
| .PIPE COMP. Y, BRAKE | |
| .PIPE COMP. Z, BRAKE | |

| Ref. No. | Part No. | Description | Reqd. QTY | | | Serial No. | Parts catalogue code |
|----------|----------------|----------------------------------|-----------|---------|---------|------------|----------------------|
| | | | 2000 MT | 2001 MT | 2002 MT | | |
| 1 | 01464-S2A-000 | HOSE SET, R. FR. BRAKE | 1 | 1 | 1 | ----- | E,E1,N2 |
| 2 | 01465-S2A-000 | HOSE SET, L. FR. BRAKE | 1 | 1 | 1 | ----- | E,E1,N2 |
| 3 | 01466-S2A-000 | HOSE SET, R. RR. BRAKE | 1 | 1 | 1 | ----- | E,E1,N2 |
| 4 | 01468-S2A-000 | HOSE SET, L. RR. BRAKE | 1 | 1 | 1 | ----- | E,E1,N2 |
| 5 | 46210-S2A-013 | VALVE ASSY., PROPORTIONING (ABS) | 1 | 1 | 1 | ----- | E,E1,N2 |
| 6 | 46330-S2A-000 | PIPE COMP. C, BRAKE | 1 | 1 | 1 | ----- | E,E1,N2 |
| 7 | 46340-S2A-000 | PIPE COMP. D, BRAKE | 1 | 1 | 1 | ----- | E,E1,N2 |
| 8 | 46374-S2A-010 | PIPE COMP. U, BRAKE | 1 | 1 | 1 | ----- | E,E1,N2 |
| 9 | 46375-S2A-010 | PIPE COMP. V, BRAKE | 1 | 1 | 1 | ----- | E,E1,N2 |
| 10 | 46376-S2A-010 | PIPE COMP. W, BRAKE | 1 | 1 | 1 | ----- | E,E1,N2 |
| 11 | 46377-S2A-010 | PIPE COMP. X, BRAKE | 1 | 1 | 1 | ----- | E,E1,N2 |
| 12 | 46378-S2A-010 | PIPE COMP. Y, BRAKE | 1 | 1 | 1 | ----- | E,E1,N2 |
| 13 | 46379-S2A-010 | PIPE COMP. Z, BRAKE | 1 | 1 | 1 | ----- | E,E1,N2 |
| 14 | 46380-SH3-000 | GROMMET A, BRAKE PIPE | 2 | 2 | 2 | ----- | E,E1,N2 |
| 15 | 46391-SM4-J01 | CLAMP, BRAKE PIPE | 2 | 2 | 2 | ----- | E,E1,N2 |
| 16 | 46391-SX8-T01 | CLIP, BRAKE PIPE | 5 | 5 | 5 | ----- | E,E1,N2 |
| 17 | 46391-S84-A51 | CLIP, BRAKE PIPE | 2 | 2 | 2 | ----- | E,E1,N2 |
| 18 | 46393-S2A-J01 | CLIP, BRAKE PIPE | 2 | 2 | 2 | ----- | E,E1,N2 |
| 19 | 46393-S2A-000 | CLIP, BRAKE PIPE | 1 | 1 | 1 | ----- | E,E1,N2 |
| 20 | 46428-S2A-000 | BRACKET, BRAKE HOSE | 2 | 2 | 2 | ----- | E,E1,N2 |
| 21 | 46462-SE0-000 | BOLT, OIL | 4 | 4 | 4 | ----- | E,E1,N2 |
| 22 | 46472-568-000 | PACKING, OIL BOLT | 8 | 8 | 8 | ----- | E,E1,N2 |
| 23 | 90651-538-000 | CLIP, BRAKE HOSE | 4 | 4 | 4 | ----- | E,E1,N2 |
| 24 | 93402-06012-08 | BOLT-WASHER, 6X12 | 5 | 5 | 5 | ----- | E,E1,N2 |

5

B-25-11

BRAKE LINES(ABS)(RH)

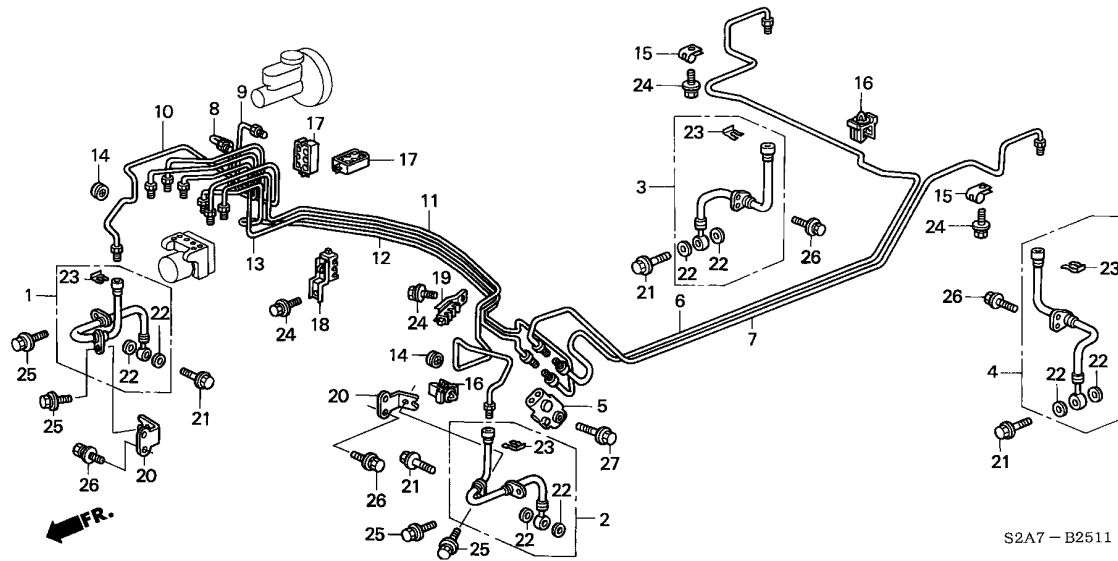

| Ref. No. | Part No. | Description | Reqd. QTY | | | Serial No. | Parts catalogue code |
|----------|----------------|--------------------------|-----------|---------|---------|------------|----------------------|
| | | | 2000 MT | 2001 MT | 2002 MT | | |
| 25 | 93402-08020-08 | BOLT-WASHER, 8X20 | 4 | 4 | 4 | ----- | E,E1,N2 |
| 26 | 93403-06016-08 | BOLT-WASHER, 6X16 | 8 | 8 | 8 | ----- | E,E1,N2 |
| 27 | 95801-08040-08 | BOLT, FLANGE, 8X40 | 1 | 1 | 1 | ----- | E,E1,N2 |

B-26

PARKING BRAKE

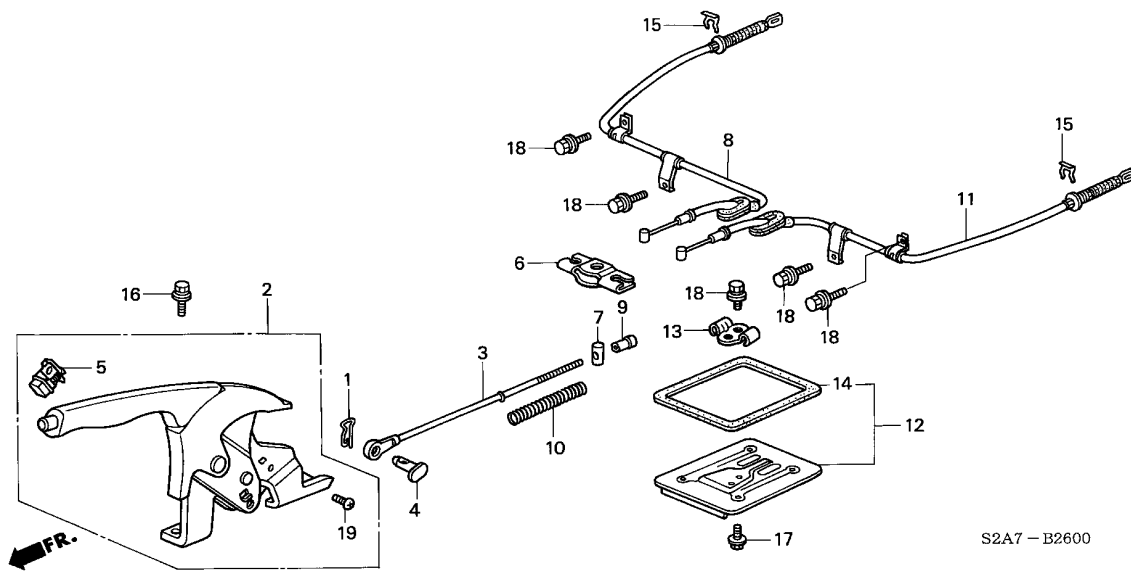

| Service item | F.R.T. |
|--|--------|
| SWITCH, PARKING BRAKE | 0.3 |
| LEVER ASSY., PARKING BRAKE ... | 0.4 |
| EQUALIZER | 0.7 |
| WIRE A, R. PARKING BRAKE | 1.0 |
| (WHEN SERVICING BOTH R/L SIDES, F.R.T. IS 1.3) | |

| Ref. No. | Part No. | Description | Reqd. QTY | | | Serial No. | Parts catalogue code |
|----------|-----------------|---|-----------|---------|---------|------------|----------------------|
| | | | 2000 MT | 2001 MT | 2002 MT | | |
| 1 | 46911-S70-003 | PIN, LOCK (8MM) | 1 | 1 | 1 | | |
| 2 | 47105-S2A-A02ZA | LEVER ASSY., PARKING BRAKE *NH167L*.....GRAPHITE BLACK | 1 | 1 | 1 | ----- | G,G1 |
| | 47105-S2A-J02ZA | *NH167L*.....GRAPHITE BLACK | 1 | 1 | 1 | ----- | E,E1,N2 |
| 3 | 47146-S2A-000 | BOLT, JOINT | 1 | 1 | 1 | | |
| 4 | 47153-S2A-000 | PIN, HAND BRAKE | 1 | 1 | 1 | | |
| 5 | 47342-SX8-T01 | SWITCH, PARKING BRAKE | 1 | 1 | 1 | ----- | G,G1 |
| | 47342-SM4-960 | | 1 | 1 | 1 | ----- | E,E1,N2 |
| 6 | 47360-SB2-000 | EQUALIZER | 1 | 1 | 1 | | |
| 7 | 47365-538-000 | PIN, EQUALIZER | 1 | 1 | 1 | | |
| 8 | 47510-S2A-003 | WIRE A, R. PARKING BRAKE ... | 1 | 1 | - | | |
| | 47510-S2A-013 | | - | - | 1 | | |
| 9 | 47522-S2A-000 | NUT, ADJUSTER | 1 | 1 | 1 | | |
| 10 | 47537-671-670 | SPRING, PARKING BRAKE ROD ... | 1 | 1 | 1 | | |
| 11 | 47560-S2A-003 | WIRE A, L. PARKING BRAKE | 1 | 1 | - | | |
| | 47560-S2A-013 | | - | - | 1 | | |
| 12 | 47571-S2A-A00 | PLATE ASSY., WIRE BASE GUIDE | 1 | 1 | 1 | ----- | G,G1 |
| | 47571-S2A-J00 | | 1 | 1 | 1 | ----- | E,E1,N2 |
| 13 | 47572-ST0-000 | BASE, WIRE GUIDE | 1 | 1 | 1 | | |
| 14 | 47573-S2A-000 | PACKING | 1 | 1 | 1 | | |
| 15 | 90651-538-000 | CLIP, BRAKE HOSE | 2 | 2 | 2 | | |
| 16 | 93402-08025-08 | BOLT-WASHER, 8X25 | 2 | 2 | 2 | | |
| 17 | 93403-06012-08 | BOLT-WASHER, 6X12 | 4 | 4 | 4 | | |
| 18 | 93403-08016-08 | BOLT-WASHER, 8X16 | 6 | 6 | 6 | | |
| 19 | 93892-04012-08 | SCREW-WASHER, 4X12 | 1 | 1 | 1 | | |

5

B-27

KNUCKLE

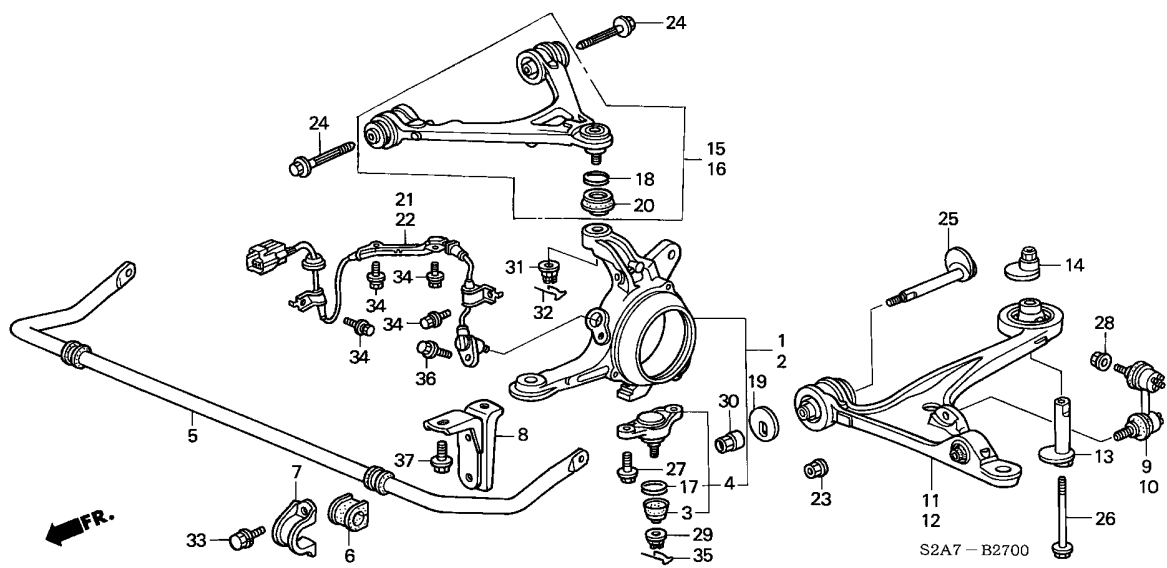

| Service item | F.R.T. |
|---|--------|
| LINK COMP., R. FR. STABILIZER (ADD 0.3 FOR EACH.) | 0.4 |
| BOOT, LOWER BALL DUST (ADD 0.4 FOR EACH.) | 0.5 |
| .BOOT, RR. UPPER DUST (ADD 0.4 FOR EACH.) | |
| .BUSH, STABILIZER HOLDER (SAME TIME FOR TWO UNITS) | |
| .SENSOR ASSY., R. FR. | |
| SPRING, FR. STABILIZER | 0.6 |
| ARM ASSY., R. FR. UPPER | 0.8 |
| JOINT ASSY., FR. LOWER BALL .. | 0.9 |
| ARM ASSY., R. FR. LOWER | 1.2 |
| KNUCKLE COMP., R. FR. | 1.6 |

| Ref. No. | Part No. | Description | Reqd. QTY | | | Serial No. | Parts catalogue code |
|----------|---------------|---|-----------|---------|---------|------------|----------------------|
| | | | 2000 MT | 2001 MT | 2002 MT | | |
| 1 | 51210-S2A-010 | KNUCKLE COMP., R. FR. | 1 | 1 | 1 | | |
| 2 | 51215-S2A-010 | KNUCKLE COMP., L. FR. | 1 | 1 | 1 | | |
| 3 | 51225-SL5-003 | BOOT, LOWER BALL DUST | 2 | 2 | 2 | | |
| 4 | 51230-S2A-000 | JOINT ASSY., FR. LOWER BALL .. | 2 | 2 | 2 | | |
| 5 | 51300-S2A-003 | SPRING, FR. STABILIZER (28.2MMXT5.0) | 1 | 1 | - | | |
| | 51300-S2A-013 | SPRING, FR. STABILIZER (26.5MMXT4.5) | - | - | 1 | | |
| 6 | 51306-S2A-003 | BUSH, STABILIZER HOLDER (28.2MM) | 2 | 2 | - | | |
| | 51306-S2A-013 | BUSH, STABILIZER HOLDER (26.5MM) | - | - | 2 | | |
| 7 | 51308-SZ3-010 | BRACKET, FR. STABILIZER | 2 | 2 | 2 | | |
| 8 | 51317-S2A-000 | BRACKET, STABILIZER HOLD | 2 | 2 | 2 | | |
| 9 | 51320-S2A-003 | LINK COMP., R. FR. STABILIZER | 1 | 1 | 1 | | |
| 10 | 51321-S2A-003 | LINK COMP., L. FR. STABILIZER | 1 | 1 | 1 | | |
| 11 | 51350-S2A-000 | ARM ASSY., R. FR. LOWER | 1 | 1 | 1 | | |
| 12 | 51360-S2A-000 | ARM ASSY., L. FR. LOWER | 1 | 1 | 1 | | |
| 13 | 51392-S2A-000 | COLLAR, FR. LOWER ARM | 2 | 2 | 2 | | |
| 14 | 51393-S2A-000 | NUT, SELF-LOCK CAM (12MM) ... | 2 | 2 | 2 | | |
| 15 | 51450-S2A-003 | ARM ASSY., R. FR. UPPER | 1 | 1 | 1 | | |
| 16 | 51460-S2A-003 | ARM ASSY., L. FR. UPPER | 1 | 1 | 1 | | |
| 17 | 52226-SL0-003 | CIRCLIP, RR. LOWER BALL (MUSASHI) | 2 | 2 | 2 | | |
| 18 | 52338-SL0-003 | CIRCLIP, CONTROL ARM | 2 | 2 | 2 | | |
| 19 | 52388-SM4-960 | PLATE, CAM | 2 | 2 | 2 | | |



B-27

KNUCKLE

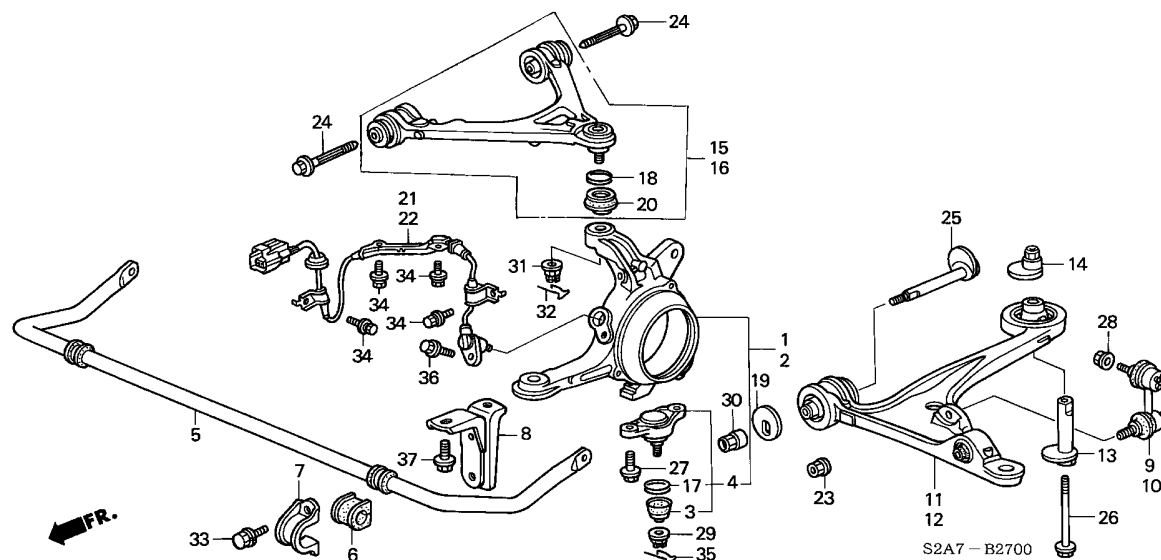

| Ref. No. | Part No. | Description | Reqd. QTY | | | Serial No. | Parts catalogue code |
|----------|----------------|------------------------------|-----------|---------|---------|------------|----------------------|
| | | | 2000 MT | 2001 MT | 2002 MT | | |
| 20 | 52454-S84-A01 | BOOT, RR. UPPER DUST | 2 | 2 | 2 | | |
| 21 | 57450-S2A-003 | SENSOR ASSY., R. FR. | 1 | 1 | 1 | | |
| 22 | 57455-S2A-003 | SENSOR ASSY., L. FR. | 1 | 1 | 1 | | |
| 23 | 90002-S10-000 | NUT, FLANGE, 10MM | 2 | 2 | 2 | | |
| 24 | 90170-SP0-000 | BOLT A, LOWER ARM | 4 | 4 | 4 | | |
| 25 | 90170-S2A-000 | BOLT B, FR. LOWER ARM ADJUST | 2 | 2 | 2 | | |
| 26 | 90171-S2A-000 | BOLT C, FR. LOWER ARM | 2 | 2 | 2 | | |
| 27 | 90175-S2A-000 | BOLT, FLANGE, 12X37 | 4 | 4 | 4 | | |
| 28 | 90306-SB2-013 | NUT, SELF-LOCK, 10MM | 2 | 2 | 2 | | |
| 29 | 90307-SL5-000 | NUT, CASTLE, 14MM | 2 | 2 | 2 | | |
| 30 | 90362-S2A-000 | NUT, SELF-LOCK (12MM) | 2 | 2 | 2 | | |
| 31 | 90363-SZ3-003 | NUT, UPPER ARM, 12MM | 2 | 2 | 2 | | |
| 32 | 90701-SX0-003 | CLIP, UPPER ARM | 2 | 2 | 2 | | |
| 33 | 93402-10020-08 | BOLT-WASHER, 10X20 | 4 | 4 | 4 | | |
| 34 | 93403-06012-08 | BOLT-WASHER, 6X12 | 8 | 8 | 8 | | |
| 35 | 94201-30220 | PIN, SPLIT, 3.0X22 | 2 | 2 | 2 | | |
| 36 | 95701-06016-08 | BOLT, FLANGE, 6X16 | 2 | 2 | 2 | | |
| 37 | 95701-12025-08 | BOLT, FLANGE, 12X25 | 4 | 4 | 4 | | |

B-28

FRONT SHOCK ABSORBER

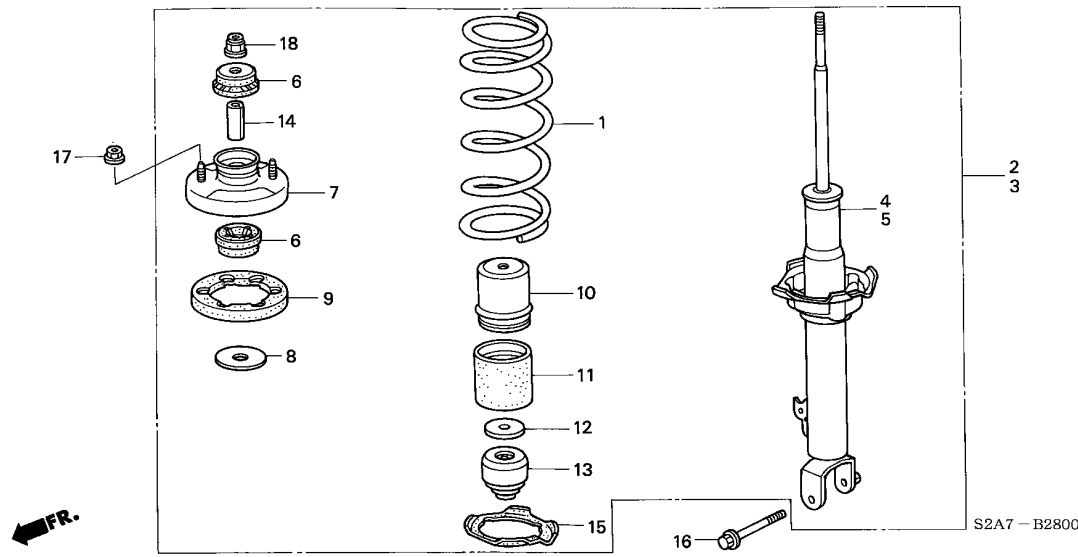

| Service item | F.R.T. |
|---|--------|
| ABSORBER ASSY., R. FR. SHOCK (WHEN SERVICING BOTH R/L SIDES, F.R.T. IS 1.5) (FOR 1 VEHICLE 2.7) | 0.8 |
| ABSORBER UNIT, R. FR. SHOCK (INC. RELATIVE PART) (WHEN SERVICING BOTH R/L SIDES, F.R.T. IS 2.3) (FOR 1 VEHICLE 4.3) | 1.2 |

| Ref. No. | Part No. | Description | Reqd. QTY | | | Serial No. | Parts catalogue code |
|----------|---------------|--|-----------|---------|---------|----------------|----------------------|
| | | | 2000 MT | 2001 MT | 2002 MT | | |
| 1 | 51401-S2A-014 | SPRING, FR. (SHOWA) | 2 | 2 | - | | |
| | 51401-S2A-901 | | - | - | 2 | | |
| 2 | 51601-S2A-A04 | ABSORBER ASSY., R. FR. SHOCK | 1 | - | - | ----- YT003561 | |
| | 51601-S2A-A05 | | 1 | - | - | YT003562 | |
| | 51601-S2A-A06 | | - | 1 | - | | |
| 3 | 51602-S2A-A04 | ABSORBER ASSY., L. FR. SHOCK | 1 | - | - | ----- YT003561 | |
| | 51602-S2A-A05 | | 1 | - | - | YT003562 | |
| | 51602-S2A-A06 | | - | 1 | - | | |
| 4 | 51605-S2A-A04 | ABSORBER UNIT, R. FR. SHOCK | 1 | - | - | ----- YT003561 | |
| | 51605-S2A-A05 | | 1 | - | - | YT003562 | |
| | 51605-S2A-A06 | | - | 1 | - | | |
| 5 | 51606-S2A-A04 | ABSORBER UNIT, L. FR. SHOCK | 1 | - | - | ----- YT003561 | |
| | 51606-S2A-A05 | | 1 | - | - | YT003562 | |
| | 51606-S2A-A06 | | - | 1 | - | | |
| 6 | 51631-S2A-004 | RUBBER, FR. SHOCK ABSORBER MOUNTING | 4 | 4 | 4 | | |
| 7 | 51675-SR0-004 | BASE, FR. SHOCK ABSORBER MOUNTING (A.S.I. SHOWA) | 2 | 2 | 2 | | |
| 8 | 51685-S2A-004 | PLATE, DUST COVER | 2 | 2 | 2 | | |
| 9 | 51686-SR3-003 | RUBBER, FR. SPRING MOUNTING (SHOWA) | 2 | 2 | 2 | | |
| 10 | 51687-S2A-004 | COVER, FR. DUST | 2 | 2 | 2 | | |
| 11 | 51688-S2A-004 | END, FR. COVER DUST | 2 | 2 | 2 | | |



B-28

FRONT SHOCK ABSORBER

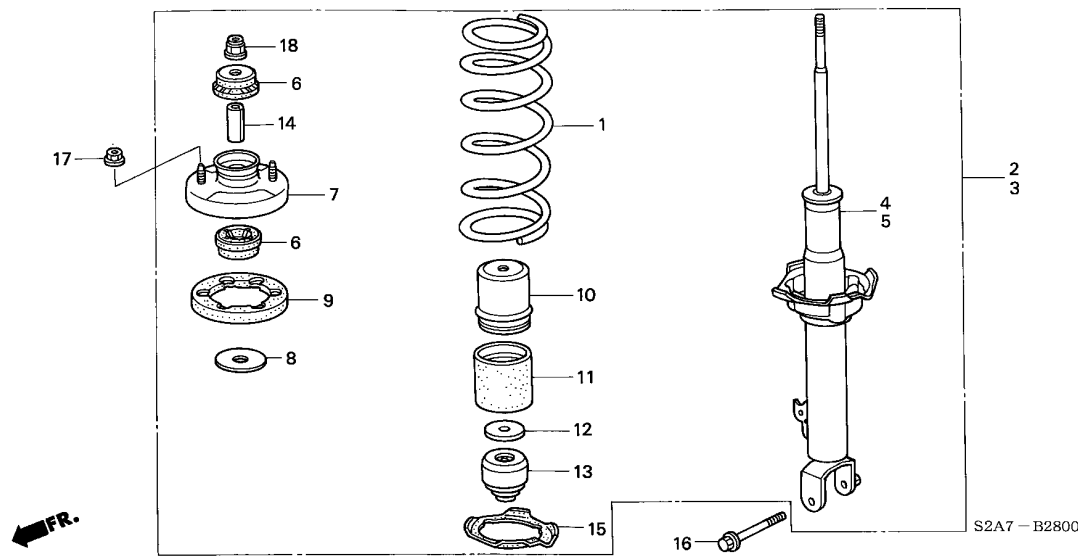

| Ref. No. | Part No. | Description | Reqd. QTY | | | Serial No. | Parts catalogue code |
|----------|---------------|---|-----------|---------|---------|------------|----------------------|
| | | | 2000 MT | 2001 MT | 2002 MT | | |
| 12 | 51689-S2A-004 | PLATE, BUMP STOP | 2 | 2 | 2 | | |
| 13 | 51722-S2A-004 | RUBBER, FR. BUMP STOPPER | 2 | 2 | 2 | | |
| 14 | 51728-SB0-004 | COLLAR, SHOCK ABSORBER MOUNTING (SHOWA) | 2 | 2 | 2 | | |
| 15 | 52748-SM4-014 | RUBBER, RR. SPRING SEAT (SHOWA) | 2 | 2 | 2 | | |
| 16 | 90174-S2A-000 | BOLT, FLANGE, 12X85 | 2 | 2 | 2 | | |
| 17 | 90304-SR3-014 | NUT, FLANGE, 10MM(OHASHI) ... | 4 | 4 | 4 | | |
| 18 | 90364-SG0-004 | NUT, SELF-LOCK, 10MM(SHOWA) - | 2 | 2 | 2 | | |

5

B-29

REAR STABILIZER/REAR LOWER ARM

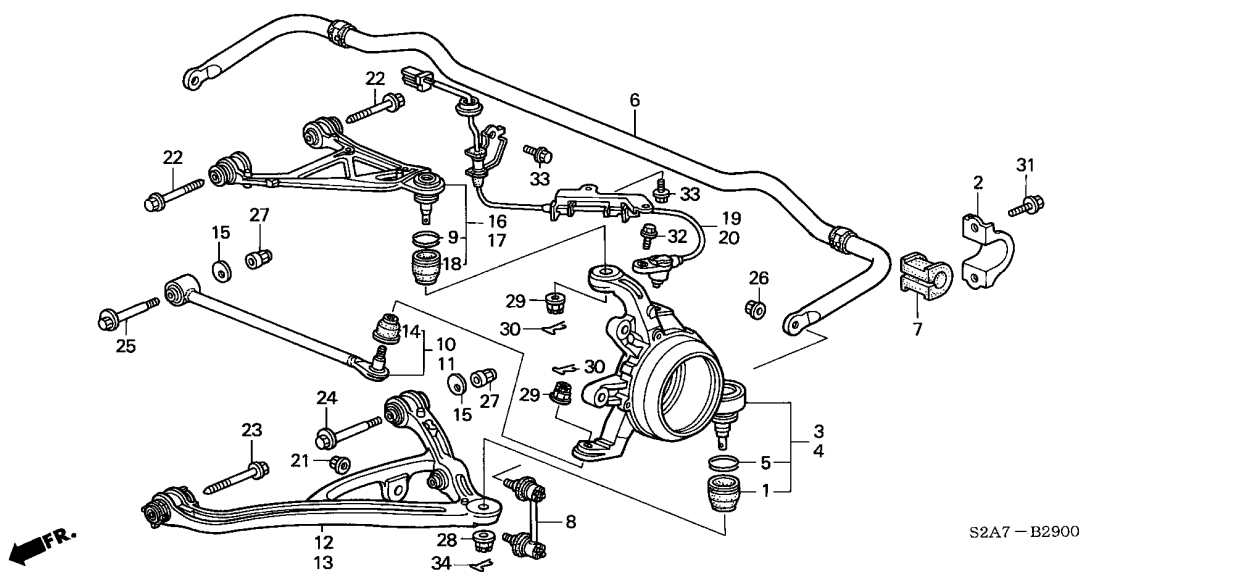

| Service item | F.R.T. |
|---|--------|
| LINK COMP., RR. STABILIZER ... (ADD 0.1 FOR EACH.) | 0.3 |
| BOOT, LOWER BALL DUST (ADD 0.4 FOR EACH.) | 0.5 |
| .BOOT, RR. UPPER DUST (ADD 0.4 FOR EACH.) | |
| .BOOT, TIE ROD END (ADD 0.4 FOR EACH.) | |
| ARM COMP., R. RR. CONTROL | 0.7 |
| SENSOR ASSY., R. RR. | 0.8 |
| BUSH, STABILIZER (SAME TIME FOR TWO UNITS) | 0.9 |
| ARM COMP., R. RR. LOWER | 1.0 |
| .SPRING, RR. STABILIZER | |
| ARM COMP., R. RR. UPPER | 1.1 |
| KNUCKLE COMP., R. RR. | 1.4 |

| Ref. No. | Part No. | Description | Reqd. QTY | | | Serial No. | Parts catalogue code |
|----------|---------------|---|-----------|---------|---------|------------|----------------------|
| | | | 2000 MT | 2001 MT | 2002 MT | | |
| 1 | 51225-S84-A01 | BOOT, LOWER BALL DUST | 2 | 2 | 2 | | |
| 2 | 51308-SZ3-010 | BRACKET, FR. STABILIZER | 2 | 2 | 2 | | |
| 3 | 52210-S2A-000 | KNUCKLE COMP., R. RR. | 1 | 1 | 1 | | |
| 4 | 52215-S2A-000 | KNUCKLE COMP., L. RR. | 1 | 1 | 1 | | |
| 5 | 52226-SLO-003 | CIRCLIP, RR. LOWER BALL (MUSASHI) | 2 | 2 | 2 | | |
| 6 | 52300-S2A-013 | SPRING, RR. STABILIZER (27.2MMXT5.3) | 1 | 1 | - | | |
| | 52300-S2A-J01 | SPRING, RR. STABILIZER (27.2MMX4.5T) | - | - | 1 | | |
| 7 | 52315-S2A-013 | BUSH, STABILIZER (27.2MM) ... | 2 | 2 | 2 | | |
| 8 | 52320-S2A-003 | LINK COMP., RR. STABILIZER .. | 2 | 2 | 2 | | |
| 9 | 52338-SLO-003 | CIRCLIP, CONTROL ARM | 2 | 2 | 2 | | |
| 10 | 52340-S2A-003 | ARM COMP., R. RR. CONTROL ... | 1 | 1 | 1 | | |
| 11 | 52345-S2A-003 | ARM COMP., L. RR. CONTROL ... | 1 | 1 | 1 | | |
| 12 | 52350-S2A-000 | ARM COMP., R. RR. LOWER | 1 | 1 | 1 | | |
| 13 | 52360-S2A-G00 | ARM COMP., L. RR. LOWER | 1 | 1 | 1 | | |
| 14 | 52362-S30-003 | BOOT, TIE ROD END (MUSASHI) - | 2 | 2 | 2 | | |
| 15 | 52388-SZ3-000 | PLATE, CAM | 4 | 4 | 4 | | |
| 16 | 52390-S2A-003 | ARM COMP., R. RR. UPPER | 1 | 1 | 1 | | |
| 17 | 52400-S2A-003 | ARM COMP., L. RR. UPPER | 1 | 1 | 1 | | |
| 18 | 52454-S84-A01 | BOOT, RR. UPPER DUST | 2 | 2 | 2 | | |
| 19 | 57470-S2A-003 | SENSOR ASSY., R. RR. | 1 | 1 | 1 | | |
| 20 | 57475-S2A-003 | SENSOR ASSY., L. RR. | 1 | 1 | 1 | | |
| 21 | 90002-S10-000 | NUT, FLANGE, 10MM | 2 | 2 | 2 | | |



B-29

REAR STABILIZER/REAR LOWER ARM

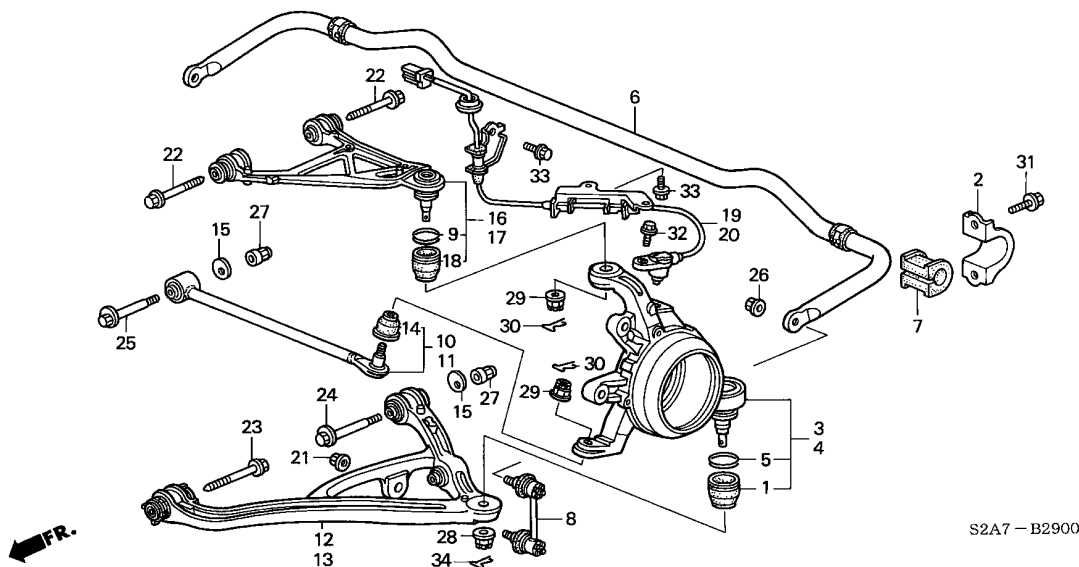

S2A7 - B2900

| Ref. No. | Part No. | Description | Reqd. QTY | | | Serial No. | Parts catalogue code |
|----------|----------------|------------------------------------|-----------|---------|---------|------------|----------------------|
| | | | 2000 MT | 2001 MT | 2002 MT | | |
| 22 | 90170-SP0-000 | BOLT A, LOWER ARM | 4 | 4 | 4 | | |
| 23 | 90172-S2A-000 | BOLT, FLANGE, 12X125 | 2 | 2 | 2 | | |
| 24 | 90173-S2A-000 | BOLT B, RR. LOWER ARM ADJUST | 2 | 2 | 2 | | |
| 25 | 90176-S2A-000 | BOLT, RR. CONTROL ARM ADJUST | 2 | 2 | 2 | | |
| 26 | 90306-SB2-013 | NUT, SELF-LOCK, 10MM | 2 | 2 | 2 | | |
| 27 | 90362-S2A-000 | NUT, SELF-LOCK (12MM) | 4 | 4 | 4 | | |
| 28 | 90363-SF1-000 | NUT, CASTLE, 12MM | 2 | 2 | 2 | | |
| 29 | 90363-SZ3-003 | NUT, UPPER ARM, 12MM | 4 | 4 | 4 | | |
| 30 | 90701-SX0-003 | CLIP, UPPER ARM | 4 | 4 | 4 | | |
| 31 | 93402-10020-08 | BOLT-WASHER, 10X20 | 4 | 4 | 4 | | |
| 32 | 93403-06012-08 | BOLT-WASHER, 6X12 | 2 | 2 | 2 | | |
| 33 | 93403-06016-08 | BOLT-WASHER, 6X16 | 6 | 6 | 6 | | |
| 34 | 94201-30220 | PIN, SPLIT, 3.0X22 | 2 | 2 | 2 | | |

B-30

REAR SHOCK ABSORBER

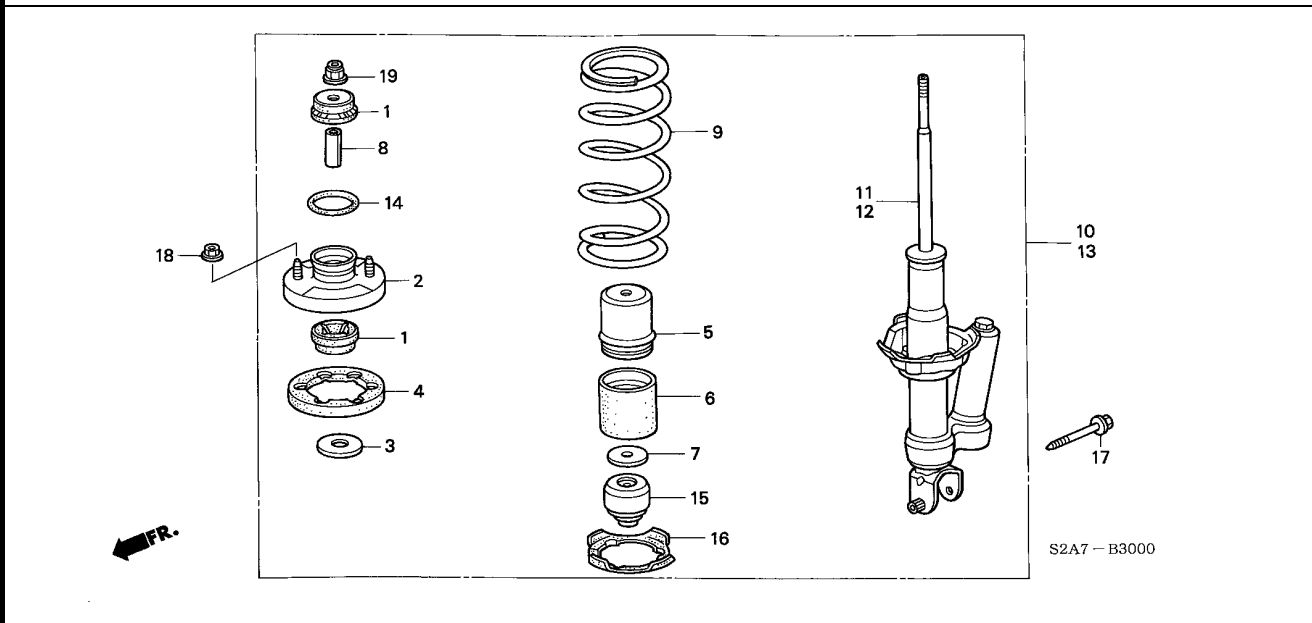

| Service item | F.R.T. |
|--|--------|
| ABSORBER ASSY., R. RR. SHOCK (FOR 1 VEHICLE 2.7) | 0.6 |
| ABSORBER UNIT, R. RR. SHOCK (INC. RELATIVE PART) (FOR 1 VEHICLE 4.3) | 1.0 |

| Ref. No. | Part No. | Description | Reqd. QTY | | | Serial No. | Parts catalogue code |
|----------|---------------|--|-----------|---------|---------|------------|----------------------|
| | | | 2000 MT | 2001 MT | 2002 MT | | |
| 1 | 51631-S2A-004 | RUBBER, FR. SHOCK ABSORBER MOUNTING | 4 | 4 | 4 | | |
| 2 | 51675-SR0-004 | BASE, FR. SHOCK ABSORBER MOUNTING (A.S.I. SHOWA) | 2 | 2 | 2 | | |
| 3 | 51685-S2A-004 | PLATE, DUST COVER | 2 | 2 | 2 | | |
| 4 | 51686-SR3-003 | RUBBER, FR. SPRING MOUNTING (SHOWA) | 2 | 2 | 2 | | |
| 5 | 51687-S2A-004 | COVER, FR. DUST | 2 | 2 | 2 | | |
| 6 | 51688-S2A-004 | END, FR. COVER DUST | 2 | 2 | 2 | | |
| 7 | 51689-S2A-004 | PLATE, BUMP STOP | 2 | 2 | 2 | | |
| 8 | 51728-SB0-004 | COLLAR, SHOCK ABSORBER MOUNTING (SHOWA) | 2 | 2 | 2 | | |
| 9 | 52441-S2A-014 | SPRING, RR. (SHOWA) | 2 | 2 | - | | |
| | 52441-S2A-901 | | - | - | 2 | | |
| 10 | 52610-S2A-A04 | ABSORBER ASSY., R. RR. SHOCK | 1 | 1 | - | | |
| | 52610-S2A-A05 | | - | - | 1 | | |
| 11 | 52611-S2A-A04 | ABSORBER UNIT, R. RR. SHOCK | 1 | 1 | - | | |
| | 52611-S2A-A05 | | - | - | 1 | | |
| 12 | 52612-S2A-A04 | ABSORBER UNIT, L. RR. SHOCK | 1 | 1 | - | | |
| | 52612-S2A-A05 | | - | - | 1 | | |
| 13 | 52620-S2A-A04 | ABSORBER ASSY., L. RR. SHOCK | 1 | 1 | - | | |
| | 52620-S2A-A05 | | - | - | 1 | | |
| 14 | 52676-S2A-014 | SEAL, RR. SHOCK ABSORBER MOUNTING | 2 | 2 | 2 | | |
| 15 | 52722-S2A-004 | RUBBER, RR. BUMP STOPPER | 2 | 2 | 2 | | |



B-30

REAR SHOCK ABSORBER

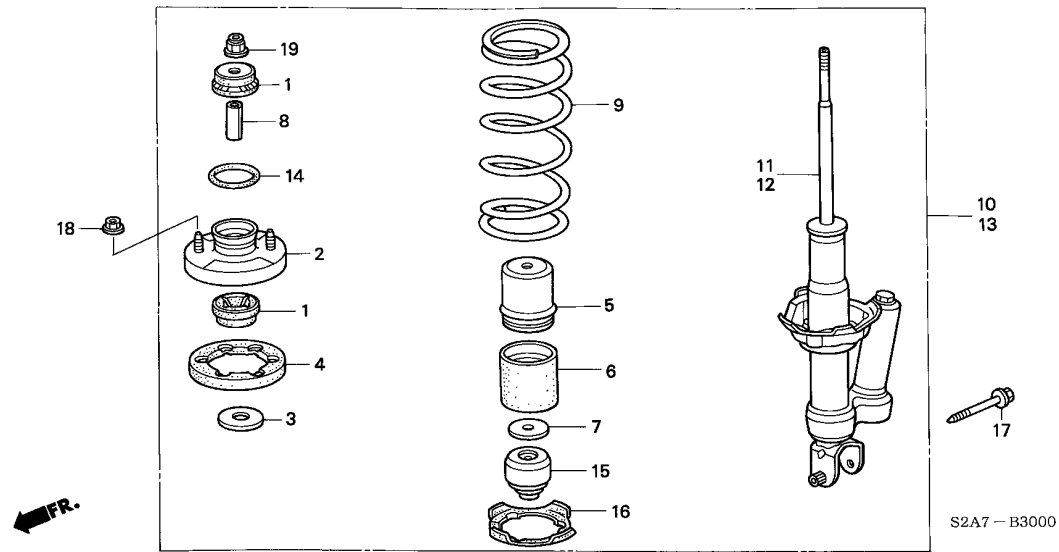

| Ref. No. | Part No. | Description | Reqd. QTY | | | Serial No. | Parts catalogue code |
|----------|---------------|---------------------------------|-----------|---------|---------|------------|----------------------|
| | | | 2000 MT | 2001 MT | 2002 MT | | |
| 16 | 52748-SM4-014 | RUBBER, RR. SPRING SEAT (SHOWA) | 2 | 2 | 2 | | |
| 17 | 90174-S2A-000 | BOLT, FLANGE, 12X85 | 2 | 2 | 2 | | |
| 18 | 90304-S10-014 | NUT, FLANGE, 10MM | 4 | 4 | 4 | | |
| 19 | 90364-SG0-004 | NUT, SELF-LOCK, 10MM(SHOWA) - | 2 | 2 | 2 | | |

B-31-10

STEERING WHEEL(SRS)

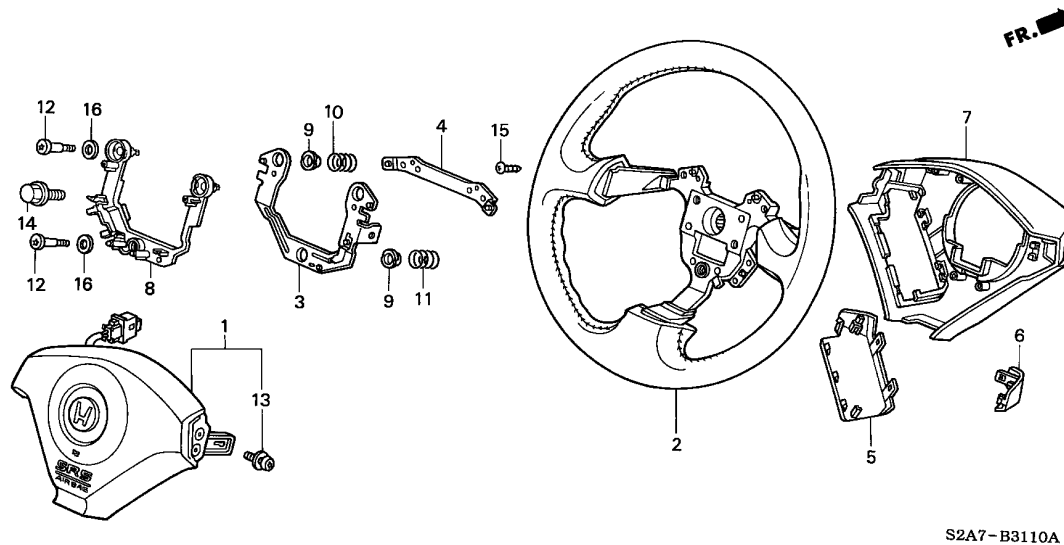

| Service item | F.R.T. |
|--------------------------|--------|
| MODULE KIT, DRIVER | 0.3 |
| COVER, BODY | 0.4 |
| .PLATE COMP., HORN | |
| GRIP COMP. | 0.5 |

S2A7-B3110A

| Ref. No. | Part No. | Description | Reqd. QTY | | | Serial No. | Parts catalogue code |
|----------|-----------------|---|-----------|---------|---------|--------------------------|----------------------|
| | | | 2000 MT | 2001 MT | 2002 MT | | |
| 1 | 06770-S2A-G81ZA | MODULE KIT, DRIVER *NH167L*.....GRAPHITE BLACK | 1 | 1 | 1 | | |
| 2 | 78501-S2A-A71ZA | GRIP COMP. (LEATHER) *NH167L*.....GRAPHITE BLACK | 1 | 1 | 1 | | |
| 3 | 78502-S2A-A61 | PLATE COMP., HORN | 1 | 1 | 1 | | |
| 4 | 78503-S2A-A61 | PLATE COMP., CONTACT | 1 | 1 | 1 | | |
| 5 | 78514-S2A-A61ZA | CAP A, BODY COVER *NH167L*.....GRAPHITE BLACK | 1 | 1 | 1 | | |
| 6 | 78515-S2A-A61ZA | CAP B, BODY COVER *NH167L*.....GRAPHITE BLACK | 1 | 1 | 1 | | |
| 7 | 78518-S2A-A61ZA | COVER, BODY *NH167L*.....GRAPHITE BLACK | 1 | 1 | 1 | | |
| 8 | 78521-S2A-A61 | COVER, HORN PLATE | 1 | - | - | ----- YT002414 E,E1,G,G1 | |
| | 78521-S2A-A62 | | 1 | - | - | ----- N2 | |
| | | | - | - | - | YT002415 ----- E,E1,G,G1 | |
| | | | - | 1 | 1 | | |
| 9 | 78522-SZ3-A51 | SPACER | 3 | 3 | 3 | | |
| 10 | 78523-SZ3-003 | SPRING, COIL | 2 | 2 | 2 | | |
| 11 | 78523-S2A-N61 | SPRING B, COIL | 1 | 1 | 1 | | |
| 12 | 78524-SZ3-A51 | SCREW | 3 | - | - | ----- YT002414 E,E1,G,G1 | |
| | 78524-S3Y-N81 | SCREW, SLIDE | 3 | - | - | ----- N2 | |
| | | | 3 | - | - | YT002415 ----- E,E1,G,G1 | |
| | | | - | 3 | 3 | | |
| 13 | 90134-S04-A81 | BOLT, HEX., 6X12 | 2 | 2 | 2 | | |
| 14 | 90161-SV4-003 | BOLT, STEERING HANDLE | 1 | 1 | 1 | | |
| 15 | 93913-14420 | SCREW, TAPPING, 4X16(PO) | 4 | 4 | 4 | | |
| 16 | 78522-S3A-N81 | WASHER | 3 | 3 | 3 | | |

B-32

STEERING COLUMN

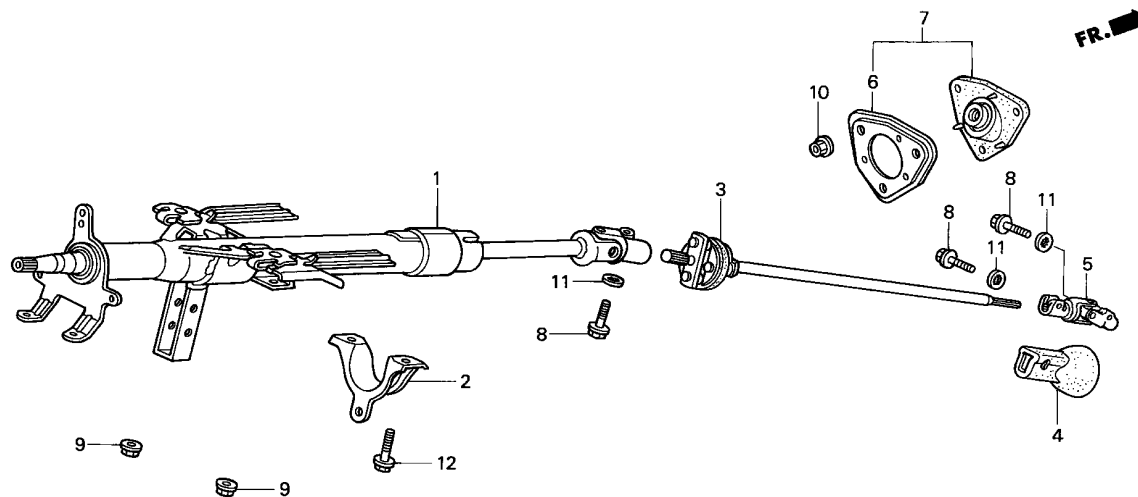

S2A7 - B3200

| Service item | F.R.T. |
|-------------------------------|--------|
| JOINT COMP. B, STEERING | 0.8 |
| DUST SEAL COMP., JOINT | 0.9 |
| SHAFT COMP., STEERING | 1.1 |
| COLUMN ASSY., STEERING | 1.4 |

5

| Ref. No. | Part No. | Description | Reqd. QTY | | | Serial No. | Parts catalogue code |
|----------|----------------|--------------------------------|-----------|---------|---------|------------|----------------------|
| | | | 2000 MT | 2001 MT | 2002 MT | | |
| 1 | 53200-S2A-003 | COLUMN ASSY., STEERING | 1 | 1 | 1 | | |
| 2 | 53216-S2A-000 | HOLD B, STEERING COLUMN | 1 | 1 | 1 | | |
| 3 | 53319-S2A-A01 | SHAFT COMP., STEERING | 1 | 1 | 1 | ----- | G,G1 |
| | 53319-S2A-003 | | 1 | 1 | 1 | ----- | E,E1,N2 |
| 4 | 53321-SF1-950 | GUARD, STEERING JOINT | 1 | 1 | 1 | | |
| 5 | 53323-SW5-003 | JOINT COMP. B, STEERING | 1 | 1 | 1 | | |
| 6 | 53332-S2A-000 | PLATE COMP., JOINT COVER | 1 | 1 | 1 | | |
| 7 | 53334-S2A-000 | DUST SEAL COMP., JOINT | 1 | 1 | 1 | | |
| 8 | 90135-SB0-003 | BOLT, STEERING YOKE, 8X28 | | | | | |
| | | (NIPPON SEIKO) | 3 | - | - | ----- | YT008411 |
| | 90135-SF1-000 | BOLT, CENTER SHAFT YOKE | 3 | - | - | | YT008412 |
| | | | - | 3 | 3 | | |
| 9 | 90361-SR3-000 | NUT, FLANGE, 8MM | 2 | 2 | 2 | | |
| 10 | 90361-SV4-003 | NUT, PAINT CUTTING, 6MM | 3 | 3 | 3 | | |
| 11 | 90511-671-003 | WASHER, LOCK | 3 | 3 | 3 | | |
| 12 | 95701-08025-08 | BOLT, FLANGE, 8X25 | 2 | 2 | 2 | | |

B-33-10

P.S. GEAR BOX(LH)

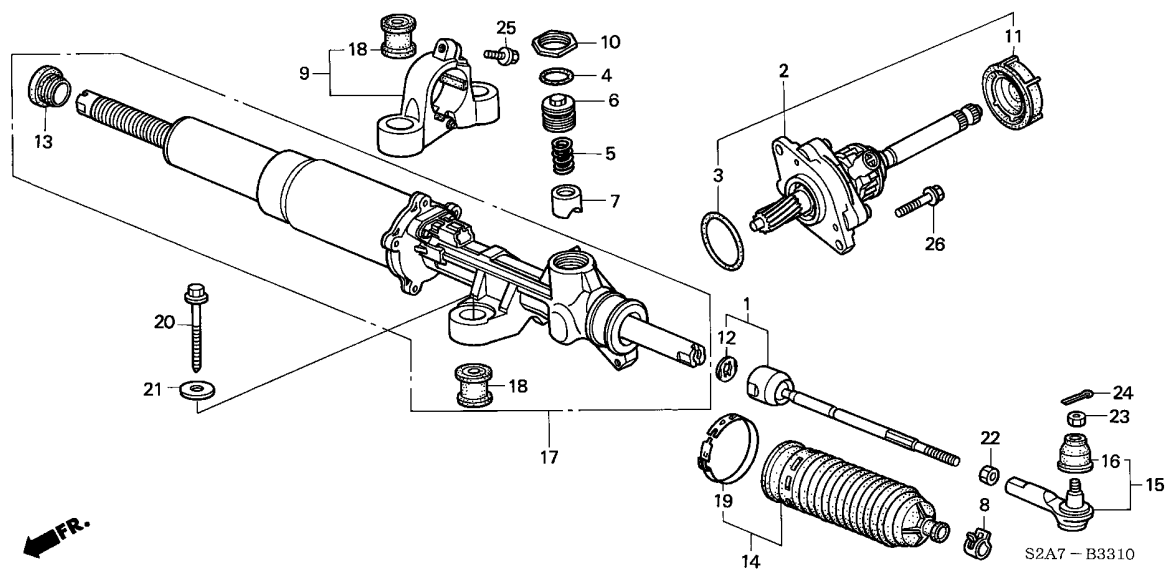

| Service item | F.R.T. |
|--------------------------------|--------|
| GUIDE, STEERING RACK | 0.3 |
| BOOT, TIE ROD END | 0.5 |
| (ADD 0.3 FOR EACH.) | |
| END COMP., TIE ROD | 0.7 |
| (ADD 0.5 FOR EACH.) | |
| DUST SEAL A, TIE ROD | 0.8 |
| (ADD 0.4 FOR EACH.) | |
| END SET, RACK | 1.0 |
| (ADD 0.7 FOR EACH.) | |
| SENSOR ASSY., TORQUE | 1.4 |
| BOX COMP., STEERING GEAR | 2.7 |

| Ref. No. | Part No. | Description | Reqd. QTY | | | Serial No. | Parts catalogue code |
|----------|----------------|-----------------------------------|-----------|---------|---------|------------|----------------------|
| | | | 2000 MT | 2001 MT | 2002 MT | | |
| 1 | 53010-S2A-003 | END SET, RACK | 2 | 2 | 2 | ----- | G,G1 |
| 2 | 53101-S2A-A02 | SENSOR ASSY., TORQUE | 1 | 1 | 1 | ----- | G,G1 |
| 3 | 53106-S0A-003 | O-RING, 54.4X3.1 | 1 | 1 | 1 | ----- | G,G1 |
| 4 | 53412-SM4-J61 | O-RING, RACK GUIDE (NOK) | 1 | 1 | 1 | ----- | G,G1 |
| 5 | 53413-SP0-010 | SPRING, RACK GUIDE PRESSURE | 1 | 1 | 1 | ----- | G,G1 |
| 6 | 53414-SM4-J60 | SCREW, RACK GUIDE | 1 | 1 | 1 | ----- | G,G1 |
| 7 | 53416-S2A-003 | GUIDE, STEERING RACK | 1 | 1 | 1 | ----- | G,G1 |
| 8 | 53434-S84-A01 | CLIP, STEERING TIE ROD | 2 | 2 | 2 | ----- | G,G1 |
| 9 | 53438-S2A-003 | BRACKET COMP. | 1 | 1 | 1 | ----- | G,G1 |
| 10 | 53458-SM4-J60 | NUT, RACK SCREW LOCK | 1 | 1 | 1 | ----- | G,G1 |
| 11 | 53501-S2A-003 | COVER, PINION DUST | 1 | 1 | 1 | ----- | G,G1 |
| 12 | 53536-S84-A01 | WASHER, TIE ROD LOCK | 2 | 2 | 2 | ----- | G,G1 |
| 13 | 53537-SW5-003 | RUBBER COMP., STOPPER | 2 | 2 | 2 | ----- | G,G1 |
| 14 | 53537-S2A-003 | DUST SEAL A, TIE ROD | 2 | 2 | 2 | ----- | G,G1 |
| 15 | 53540-S47-951 | END COMP., TIE ROD | 2 | 2 | 2 | ----- | G,G1 |
| 16 | 53546-S30-005 | BOOT, TIE ROD END | 2 | 2 | 2 | ----- | G,G1 |
| 17 | 53602-S2A-A01 | BOX COMP., STEERING GEAR | 1 | 1 | 1 | ----- | G,G1 |
| 18 | 53685-S2A-003 | BUSH, STEERING GEAR BOX MOUNTING | 4 | 4 | 4 | ----- | G,G1 |
| 19 | 53892-S2A-003 | BAND, BELLOWS | 2 | 2 | 2 | ----- | G,G1 |
| 20 | 90108-S2A-003 | BOLT, GEAR BOX MOUNTING (10X107) | 4 | 4 | 4 | ----- | G,G1 |
| 21 | 90506-S0A-020 | WASHER, PLAIN, 10MM | 4 | 4 | 4 | ----- | G,G1 |
| 22 | 94001-14080-0S | NUT, HEX., 14MM | 2 | 2 | 2 | ----- | G,G1 |
| 23 | 94030-12280 | NUT, HEX., 12MM | 2 | 2 | 2 | ----- | G,G1 |



B-33-10

P.S. GEAR BOX(LH)

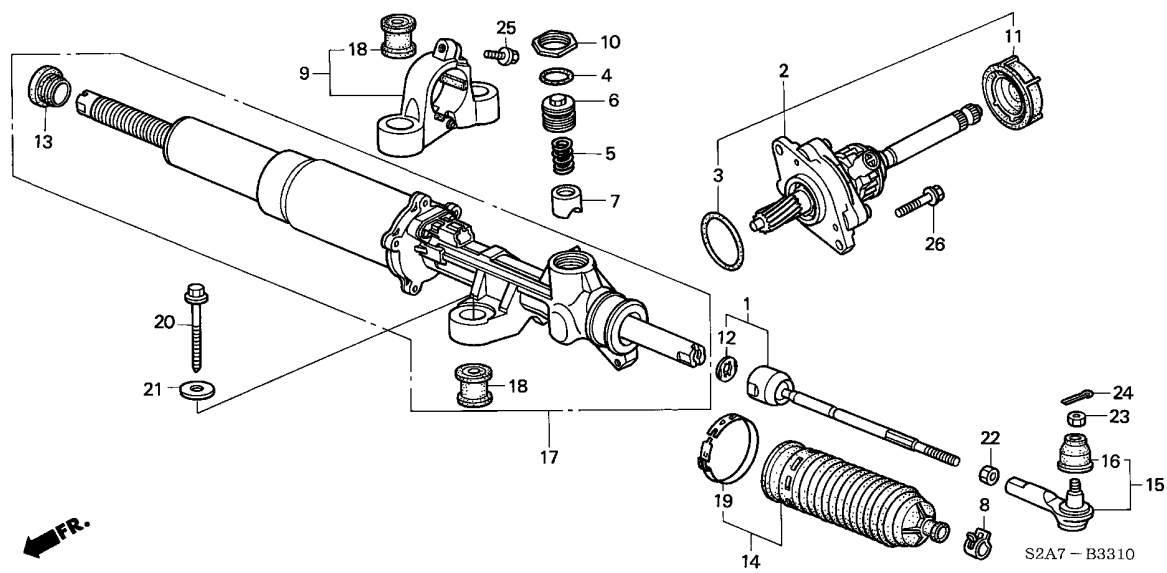

| Ref. No. | Part No. | Description | Reqd. QTY | | | Serial No. | Parts catalogue code |
|----------|----------------|--------------------|-----------|---------|---------|------------|----------------------|
| | | | 2000 MT | 2001 MT | 2002 MT | | |
| 24 | 94201-30220 | PIN, SPLIT, 3.0X22 | 2 | 2 | 2 | ----- | G,G1 |
| 25 | 95701-08020-08 | BOLT, FLANGE, 8X20 | 1 | 1 | 1 | ----- | G,G1 |
| 26 | 95701-08025-08 | BOLT, FLANGE, 8X25 | 2 | 2 | 2 | ----- | G,G1 |

5

B-33-11

P.S. GEAR BOX(RH)

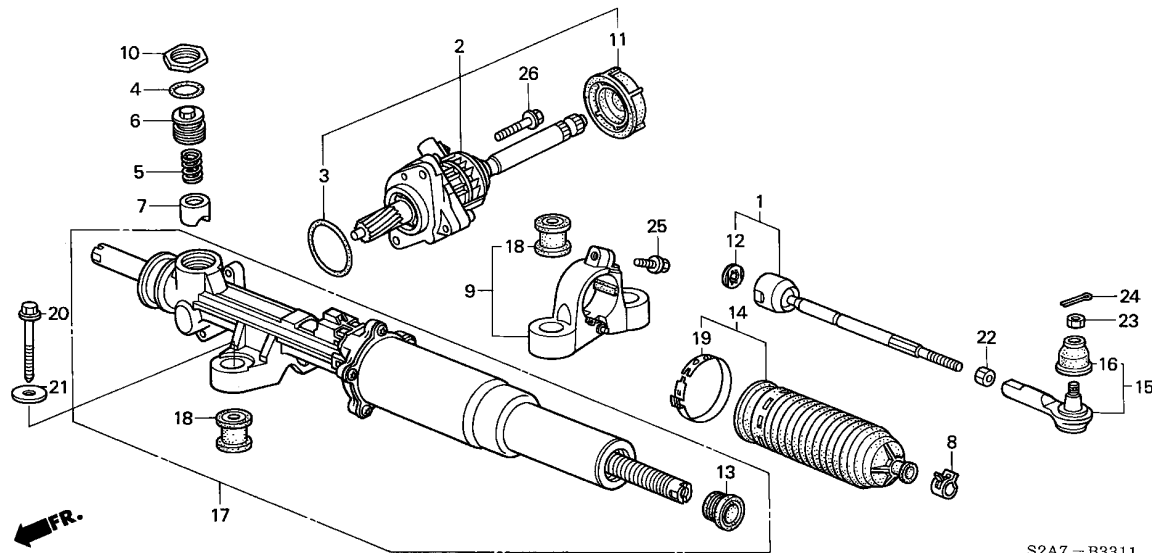

S2A7 - B3311

| Service item | F.R.T. |
|--------------------------------|--------|
| SCREW, RACK GUIDE | 0.3 |
| BOOT, TIE ROD END | 0.5 |
| (ADD 0.3 FOR EACH.) | |
| END COMP., TIE ROD | 0.7 |
| (ADD 0.5 FOR EACH.) | |
| DUST SEAL A, TIE ROD | 0.8 |
| (ADD 0.4 FOR EACH.) | |
| END SET, RACK | 1.0 |
| (ADD 0.7 FOR EACH.) | |
| SENSOR ASSY., TORQUE | 1.4 |
| BOX COMP., STEERING GEAR | 2.7 |

| Ref. No. | Part No. | Description | Reqd. QTY | | | Serial No. | Parts catalogue code |
|----------|----------------|-----------------------------------|-----------|---------|---------|------------|----------------------|
| | | | 2000 MT | 2001 MT | 2002 MT | | |
| 1 | 53010-S2A-003 | END SET, RACK | 2 | 2 | 2 | ----- | E,E1,N2 |
| 2 | 53101-S2A-013 | SENSOR ASSY., TORQUE | 1 | 1 | 1 | ----- | E,E1,N2 |
| 3 | 53106-S0A-003 | O-RING, 54.4X3.1 | 1 | 1 | 1 | ----- | E,E1,N2 |
| 4 | 53412-SM4-J61 | O-RING, RACK GUIDE (NOK) | 1 | 1 | 1 | ----- | E,E1,N2 |
| 5 | 53413-SPO-010 | SPRING, RACK GUIDE PRESSURE | 1 | 1 | 1 | ----- | E,E1,N2 |
| 6 | 53414-SM4-J60 | SCREW, RACK GUIDE | 1 | 1 | 1 | ----- | E,E1,N2 |
| 7 | 53416-S2A-003 | GUIDE, STEERING RACK | 1 | 1 | 1 | ----- | E,E1,N2 |
| 8 | 53434-S84-A01 | CLIP, STEERING TIE ROD | 2 | 2 | 2 | ----- | E,E1,N2 |
| 9 | 53438-S2A-003 | BRACKET COMP. | 1 | 1 | 1 | ----- | E,E1,N2 |
| 10 | 53458-SM4-J60 | NUT, RACK SCREW LOCK | 1 | 1 | 1 | ----- | E,E1,N2 |
| 11 | 53501-S2A-003 | COVER, PINION DUST | 1 | 1 | 1 | ----- | E,E1,N2 |
| 12 | 53536-S84-A01 | WASHER, TIE ROD LOCK | 2 | 2 | 2 | ----- | E,E1,N2 |
| 13 | 53537-SW5-003 | RUBBER COMP., STOPPER | 2 | 2 | 2 | ----- | E,E1,N2 |
| 14 | 53537-S2A-003 | DUST SEAL A, TIE ROD | 2 | 2 | 2 | ----- | E,E1,N2 |
| 15 | 53540-S47-951 | END COMP., TIE ROD | 2 | 2 | 2 | ----- | E,E1,N2 |
| 16 | 53546-S30-005 | BOOT, TIE ROD END | 2 | 2 | 2 | ----- | E,E1,N2 |
| 17 | 53602-S2A-003 | BOX COMP., STEERING GEAR | 1 | 1 | 1 | ----- | E,E1,N2 |
| 18 | 53685-S2A-003 | BUSH, STEERING GEAR BOX MOUNTING | 4 | 4 | 4 | ----- | E,E1,N2 |
| 19 | 53892-S2A-003 | BAND, BELLOWS | 2 | 2 | 2 | ----- | E,E1,N2 |
| 20 | 90108-S2A-003 | BOLT, GEAR BOX MOUNTING (10X107) | 4 | 4 | 4 | ----- | E,E1,N2 |
| 21 | 90506-S0A-020 | WASHER, PLAIN, 10MM | 4 | 4 | 4 | ----- | E,E1,N2 |
| 22 | 94001-14080-0S | NUT, HEX., 14MM | 2 | 2 | 2 | ----- | E,E1,N2 |
| 23 | 94030-12280 | NUT, HEX., 12MM | 2 | 2 | 2 | ----- | E,E1,N2 |



B-33-11

P.S. GEAR BOX(RH)

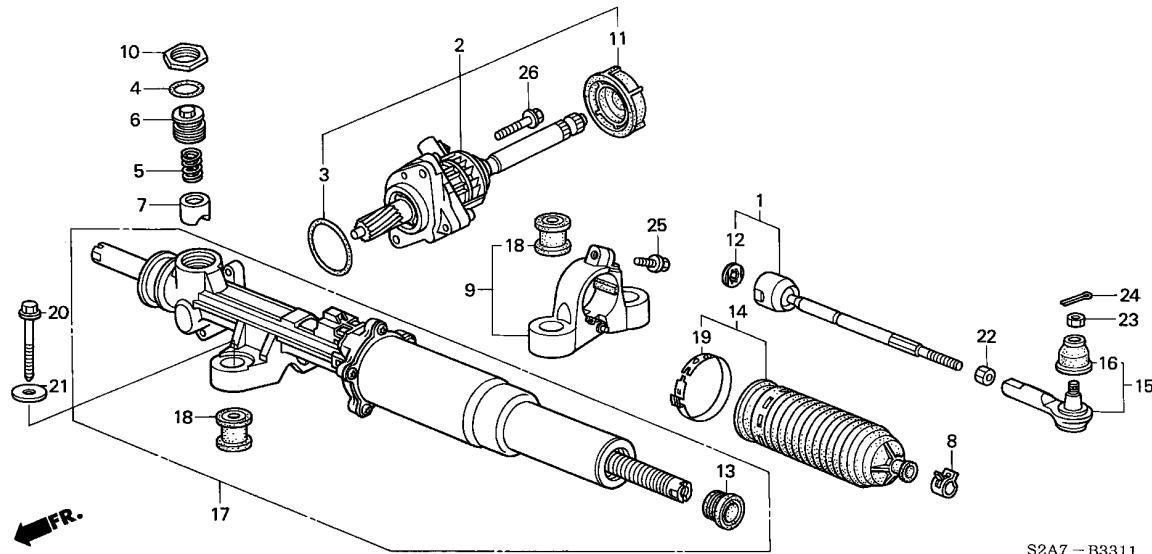

S2A7-B3311

| Ref. No. | Part No. | Description | Reqd. QTY | | | Serial No. | Parts catalogue code |
|----------|----------------|--------------------|-----------|---------|---------|------------|----------------------|
| | | | 2000 MT | 2001 MT | 2002 MT | | |
| 24 | 94201-30220 | PIN, SPLIT, 3.0X22 | 2 | 2 | 2 | ----- | E,E1,N2 |
| 25 | 95701-08020-08 | BOLT, FLANGE, 8X20 | 1 | 1 | 1 | ----- | E,E1,N2 |
| 26 | 95701-08025-08 | BOLT, FLANGE, 8X25 | 2 | 2 | 2 | ----- | E,E1,N2 |

B-34

SHIFT LEVER

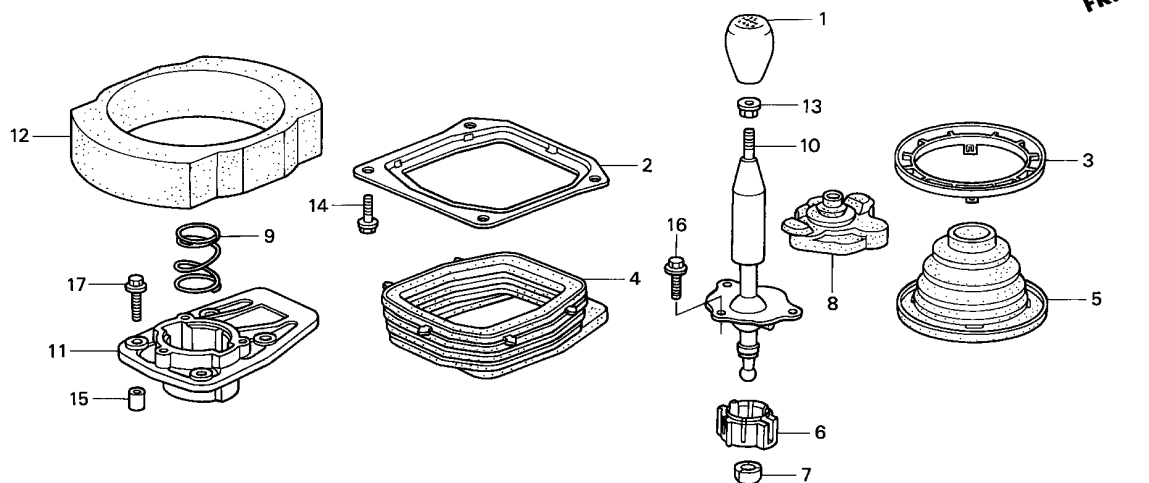

S2A7 - B3400

| Service item | F.R.T. |
|---------------------------------|--------|
| KNOB, CHANGE | 0.1 |
| BOOT B, CHANGE LEVER | 0.3 |
| LEVER SET, CHANGE | 0.4 |
| HOUSING SET, CHANGE LEVER | 4.6 |

| Ref. No. | Part No. | Description | Reqd. QTY | | | Serial No. | Parts catalogue code |
|----------|----------------|--------------------------------|-----------|---------|---------|------------|----------------------|
| | | | 2000 MT | 2001 MT | 2002 MT | | |
| 1 | 54102-S2A-000 | KNOB, CHANGE | 1 | 1 | - | | |
| | 54102-S2A-030 | KNOB COMP., CHANGE LEVER | - | - | 1 | | |
| 2 | 54106-S2A-003 | HOLDER A, CHANGE BOOT | 1 | 1 | 1 | | |
| 3 | 54107-S2A-003 | HOLDER B, CHANGE BOOT | 1 | 1 | 1 | | |
| 4 | 54108-S2A-003 | BOOT A, CHANGE LEVER | 1 | 1 | 1 | | |
| 5 | 54109-S2A-013 | BOOT B, CHANGE LEVER | 1 | 1 | 1 | | |
| 6 | 54110-S2A-003 | SEAT, CHANGE LEVER BALL | 1 | 1 | 1 | | |
| 7 | 54111-S2A-003 | COVER, PIVOT | 1 | 1 | 1 | | |
| 8 | 54113-S2A-003 | BOOT C, CHANGE LEVER | 1 | 1 | 1 | | |
| 9 | 54117-S2A-003 | SPRING, LEVER PUSH | 1 | 1 | 1 | | |
| 10 | 54101-S2A-A51 | LEVER SET, CHANGE | 1 | 1 | - | ----- | G,G1 |
| | 54201-S2A-003 | | 1 | 1 | - | ----- | E,E1,N2 |
| | 54101-S2A-A02 | | - | - | 1 | ----- | G1 |
| | 54201-S2A-023 | | - | - | 1 | ----- | E1,N2 |
| 11 | 54205-S2A-003 | HOUSING SET, CHANGE LEVER ... | 1 | 1 | 1 | | |
| 12 | 74699-S2A-000 | INSULATOR, CHANGE LEVER | 1 | 1 | 1 | | |
| 13 | 90310-ST7-Z00 | NUT, CHANGE LEVER FLANGE | 1 | 1 | 1 | | |
| 14 | 93403-06016-08 | BOLT-WASHER, 6X16 | 4 | 4 | 4 | | |
| 15 | 94301-08140 | DOWEL PIN, 8X14 | 2 | 2 | 2 | | |
| 16 | 95701-06016-08 | BOLT, FLANGE, 6X16 | 3 | 3 | 3 | | |
| 17 | 95801-06030-08 | BOLT, FLANGE, 6X30 | 4 | 4 | 4 | | |



B-36

FLOOR MAT

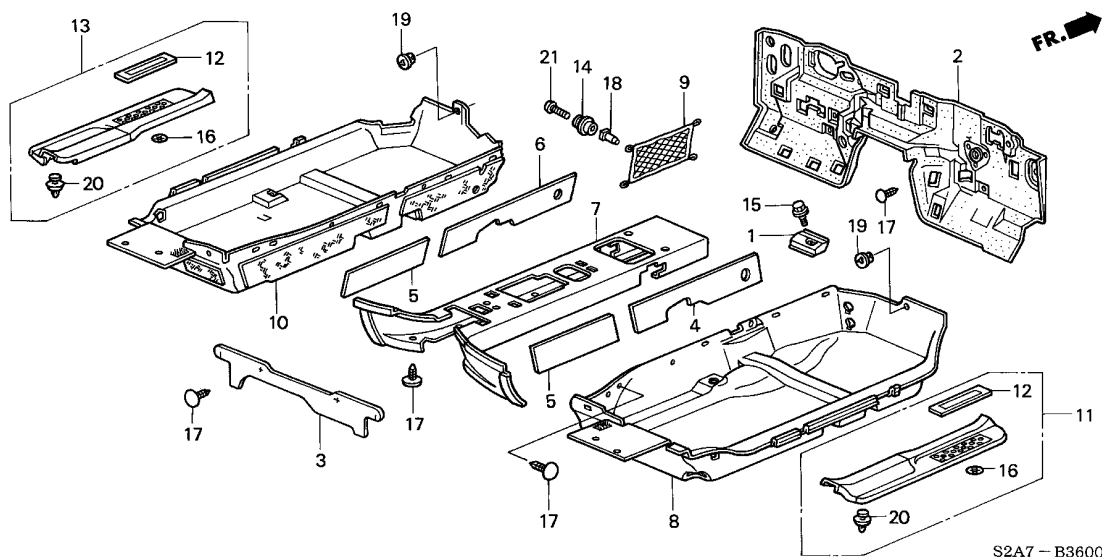

| Service item | F.R.T. |
|--|--------|
| GARNISH, R. SIDE | 0.1 |
| MAT, R. FLOOR | 0.7 |
| MAT, CENTER FLOOR | 2.9 |
| INSULATOR, DASHBOARD | 4.7 |
| (ADD #1.1 TO THE MODEL WITH AIR CONDITIONER) | |

| Ref. No. | Part No. | Description | Reqd. QTY | | | Serial No. | Parts catalogue code |
|----------|-----------------|-------------------------------|-----------|---------|---------|------------|----------------------|
| | | | 2000 MT | 2001 MT | 2002 MT | | |
| 1 | 74255-S2A-000 | STOPPER, FOOTREST | 1 | 1 | 1 | ----- | E,E1,N2 |
| 2 | 74260-S2A-A00 | INSULATOR, DASHBOARD | 1 | 1 | 1 | ----- | G,G1 |
| | 74260-S2A-000 | | 1 | 1 | 1 | ----- | E,E1,N2 |
| 3 | 74535-S2A-000 | INSULATOR, ROLL BAR FRAME ... | 1 | 1 | 1 | ----- | |
| 4 | 74621-S2A-000 | INSULATOR, R. TUNNEL SIDE ... | 1 | 1 | 1 | ----- | |
| 5 | 74622-S2A-000 | INSULATOR, RR. TUNNEL SIDE .. | 2 | 2 | 2 | ----- | |
| 6 | 74671-S2A-000 | INSULATOR, L. TUNNEL SIDE ... | 1 | 1 | 1 | ----- | |
| 7 | 83301-S2A-A01ZA | MAT, CENTER FLOOR | | | | | |
| | *NH167L* |GRAPHITE BLACK | 1 | 1 | - | ----- | G,G1 |
| | *R145L* |NEW PURE RED | 1 | 1 | - | ----- | G1 |
| | *NH167L* |GRAPHITE BLACK | 1 | 1 | - | ----- | E,E1,N2 |
| | *R145L* |NEW PURE RED | 1 | 1 | - | ----- | E1,N2 |
| | *NH167L* |GRAPHITE BLACK | - | - | 1 | ----- | G1 |
| | *R145L* |NEW PURE RED | - | - | 1 | ----- | G1 |
| | *B135L* |PURE BLUE | - | - | 1 | ----- | G1 |
| | *NH167L* |GRAPHITE BLACK | - | - | 1 | ----- | E1,N2 |
| | *R145L* |NEW PURE RED | - | - | 1 | ----- | E1,N2 |
| | *B135L* |PURE BLUE | - | - | 1 | ----- | E1 |
| 8 | 83302-S2A-A01ZA | MAT, R. FLOOR | | | | | |
| | *NH167L* |GRAPHITE BLACK | 1 | 1 | - | ----- | G,G1 |
| | *R145L* |NEW PURE RED | 1 | 1 | - | ----- | G1 |
| | *NH167L* |GRAPHITE BLACK | 1 | 1 | - | ----- | E,E1,N2 |
| | *R145L* |NEW PURE RED | 1 | 1 | - | ----- | E1,N2 |
| | *NH167L* |GRAPHITE BLACK | - | - | 1 | ----- | G1 |
| | *R145L* |NEW PURE RED | - | - | 1 | ----- | G1 |
| | *B135L* |PURE BLUE | - | - | 1 | ----- | G1 |
| | *NH167L* |GRAPHITE BLACK | - | - | 1 | ----- | E1,N2 |
| | *R145L* |NEW PURE RED | - | - | 1 | ----- | E1,N2 |



B-36

FLOOR MAT

| Ref. No. | Part No. | Description | Reqd. QTY | | | Serial No. | Parts catalogue code |
|----------|-----------------|-------------------------------|-----------|---------|---------|------------|----------------------|
| | | | 2000 MT | 2001 MT | 2002 MT | | |
| (8) | 83302-S2A-E02ZC | MAT, R. FLOOR | | | | | |
| | | *B135L*.....PURE BLUE | - | - | 1 | ----- | E1 |
| 9 | 83310-S2A-A00ZA | NET, TUNNEL SIDE | | | | | |
| | | *NH167L*.....GRAPHITE BLACK | 1 | 1 | 1 | ----- | G,G1 |
| | 83310-S2A-A00ZB | *B135L*.....PURE BLUE | - | - | 1 | ----- | G1 |
| | 83310-S2A-A00ZC | *R145L*.....NEW PURE RED | - | - | 1 | ----- | G1 |
| | 83310-S2A-000ZA | *NH167L*.....GRAPHITE BLACK | 1 | 1 | 1 | ----- | E,E1,N2 |
| | 83310-S2A-000ZB | *B135L*.....PURE BLUE | - | - | 1 | ----- | E1 |
| | 83310-S2A-000ZC | *R145L*.....NEW PURE RED | - | - | 1 | ----- | E1,N2 |
| 10 | 83352-S2A-A01ZA | MAT, L. FLOOR | | | | | |
| | | *NH167L*.....GRAPHITE BLACK | 1 | 1 | - | ----- | G,G1 |
| | 83352-S2A-A01ZB | *R145L*.....NEW PURE RED | 1 | 1 | - | ----- | G1 |
| | 83352-S2A-E01ZA | *NH167L*.....GRAPHITE BLACK | 1 | 1 | - | ----- | E,E1,N2 |
| | 83352-S2A-E01ZB | *R145L*.....NEW PURE RED | 1 | 1 | - | ----- | E1,N2 |
| | 83352-S2A-A02ZA | *NH167L*.....GRAPHITE BLACK | - | - | 1 | ----- | G1 |
| | 83352-S2A-A02ZB | *R145L*.....NEW PURE RED | - | - | 1 | ----- | G1 |
| | 83352-S2A-A02ZC | *B135L*.....PURE BLUE | - | - | 1 | ----- | G1 |
| | 83352-S2A-E02ZA | *NH167L*.....GRAPHITE BLACK | - | - | 1 | ----- | E1,N2 |
| | 83352-S2A-E02ZB | *R145L*.....NEW PURE RED | - | - | 1 | ----- | E1,N2 |
| | 83352-S2A-E02ZC | *B135L*.....PURE BLUE | - | - | 1 | ----- | E1 |
| 11 | 84201-S2A-900ZA | GARNISH, R. SIDE | | | | | |
| | | *NH167L*.....GRAPHITE BLACK | 1 | 1 | - | ----- | |
| | 84201-S2A-J00ZE | *NH167L 1*..GRAPHITE BLACK | - | - | 1 | ----- | N2 |
| | 84201-S2A-J00ZF | *R145L 1*...NEW PURE RED | - | - | 1 | ----- | N2 |
| | 84201-S2A-901ZA | *NH167L*.....GRAPHITE BLACK | - | - | 1 | ----- | E1,G1 |
| | 84201-S2A-901ZB | *B135L*.....PURE BLUE | - | - | 1 | ----- | E1,G1 |
| | 84201-S2A-901ZC | *R145L*.....NEW PURE RED | - | - | 1 | ----- | E1,G1 |
| 12 | 84202-S2A-000 | PLATE, FR. SIDE | 2 | 2 | - | ----- | |
| | 84202-S2A-010 | | - | - | 2 | ----- | E1,G1 |
| | 84202-S2A-J00ZD | *NH474L*.....US MEDIUM SILVER | - | - | 2 | ----- | N2 |
| 13 | 84251-S2A-900ZA | GARNISH, L. SIDE | | | | | |
| | | *NH167L*.....GRAPHITE BLACK | 1 | 1 | - | ----- | |
| | 84251-S2A-J00ZE | *NH167L 1*..GRAPHITE BLACK | - | - | 1 | ----- | N2 |
| | 84251-S2A-J00ZF | *R145L 1*...NEW PURE RED | - | - | 1 | ----- | N2 |
| | 84251-S2A-901ZA | *NH167L*.....GRAPHITE BLACK | - | - | 1 | ----- | E1,G1 |
| | 84251-S2A-901ZB | *B135L*.....PURE BLUE | - | - | 1 | ----- | E1,G1 |
| | 84251-S2A-901ZC | *R145L*.....NEW PURE RED | - | - | 1 | ----- | E1,G1 |
| 14 | 84410-S2A-003ZA | CLIP, TUNNEL SIDE | | | | | |
| | | *NH167L*.....GRAPHITE BLACK | 4 | 4 | 4 | ----- | |
| | 84410-S2A-003ZB | *R145L*.....NEW PURE RED | 4 | 4 | - | ----- | E1,G1,N2 |
| | | | - | - | 4 | ----- | |
| | 84410-S2A-003ZC | *B135L*.....PURE BLUE | - | - | 4 | ----- | E1,G1 |
| 15 | 90121-SJ6-003 | BOLT, FLANGE, 6X14 | 1 | 1 | 1 | ----- | E,E1,N2 |
| 16 | 90194-SLO-000 | NUT, PUSH, 2.4MM | 4 | 4 | 4 | ----- | |
| 17 | 90667-SOD-003ZH | CLIP, TRIM, 7MM | | | | | |
| | | *NH167L*.....GRAPHITE BLACK | 31 | 31 | 31 | ----- | |
| | 90667-SOD-003ZJ | *R145L*.....NEW PURE RED | 31 | 31 | - | ----- | E1,G1,N2 |
| | | | - | - | 31 | ----- | |
| | 90667-SOD-003ZQ | *B135L*.....PURE BLUE | - | - | 31 | ----- | E1,G1 |
| 18 | 90672-SLO-003 | GROMMET, SCREW, 4MM | 4 | 4 | 4 | ----- | |
| 19 | 90676-SEO-000 | CLIP, STEERING COVER | 3 | 3 | 3 | ----- | G,G1 |
| | | | 4 | 4 | 4 | ----- | E,E1,N2 |
| 20 | 91560-S04-003 | CLIP, SIDE GARNISH (NATURAL) | 6 | 6 | 6 | ----- | |
| 21 | 93901-44680 | SCREW, TAPPING, 4X25 | 4 | 4 | 4 | ----- | |



B-36-10

GROMMET

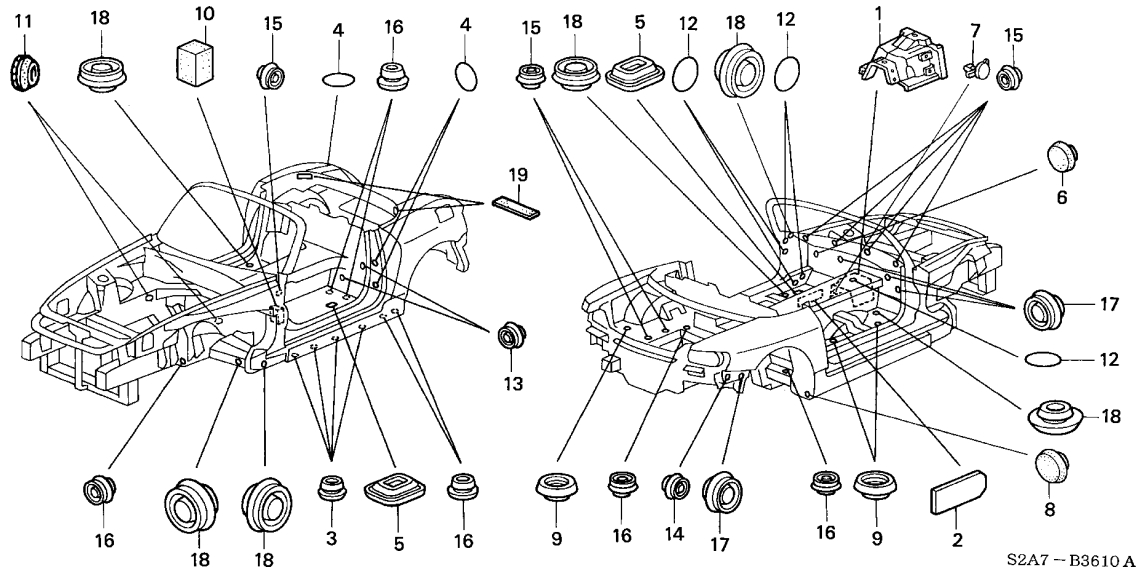

Service item F.R.T.
NOT INFORMATION

| Ref. No. | Part No. | Description | Reqd. QTY | | | Serial No. | Parts catalogue code |
|----------|---------------|-------------------------------------|-----------|---------|---------|------------|----------------------|
| | | | 2000 MT | 2001 MT | 2002 MT | | |
| 1 | 74691-S2A-000 | INSULATOR, FR. FLOOR TUNNEL - | 1 | 1 | 1 | | |
| 2 | 74698-S2A-000 | INSULATOR, FR. CHANGE LEVER - | 1 | 1 | 1 | | |
| 3 | 82871-671-000 | GROMMET, DRAIN HOLE, 25MM --- | 12 | 12 | 12 | | |
| 4 | 85268-SA0-000 | PROTECTION, TAILGATE, 20MM (CIRCLE) | 6 | 6 | 6 | | |
| 5 | 90810-SB2-660 | GROMMET, TIE DOWN, 20X35 ---- | 4 | 4 | 4 | | |
| 6 | 90855-SA0-000 | PLUG, VENTILATION HOLE, 20MM | 1 | 1 | 1 | ----- | G,G1 |
| 7 | 91501-SF1-003 | CLIP, HOOD INSULATOR | 7 | - | - | ----- | YT001501 E,E1,G,G1 |
| | 91501-S3A-000 | CLIP, INSULATOR | 7 | - | - | ----- | N2 |
| | | | 7 | - | - | YT001502 | ----- E,E1,G,G1 |
| | | | - | 7 | 7 | | |
| 8 | 91603-SK7-000 | GROMMET, WAX HOLE, 25MM | 2 | 2 | 2 | | |
| 9 | 91611-SM4-003 | PLUG, FLOOR HOLE, 25MM | 8 | 8 | 8 | | |
| 10 | 91616-S30-000 | BLOCK, FR. INSIDE PANEL | 2 | 2 | 2 | | |
| 11 | 91618-SA5-000 | GROMMET B, CONTROL WIRE, 16MM | 4 | 4 | 4 | | |
| 12 | 91657-SP0-000 | SEAL C, DOOR PANEL HOLE (25MM) | 9 | 9 | 9 | | |
| 13 | 95550-07000 | PLUG, BLIND, 7MM | 2 | 2 | 2 | | |
| 14 | 95550-10000 | PLUG, BLIND, 10MM | 2 | 2 | 2 | | |
| 15 | 95551-11000 | PLUG, BLIND, 11MM | 8 | 8 | 8 | | |
| 16 | 95551-15000 | PLUG, BLIND, 15MM | 16 | 16 | 16 | | |
| 17 | 95551-20000 | PLUG, BLIND, 20MM | 3 | 3 | 3 | ----- | G,G1 |
| | | | 4 | 4 | 4 | ----- | E,E1,N2 |
| 18 | 95551-25000 | PLUG, BLIND, 25MM | 14 | 14 | 14 | | |
| 19 | 74308-S2A-000 | SEAL, RR. WINDSHIELD LOWER .. | - | - | 2 | | |

6

B-37

INSTRUMENT PANEL(LH)

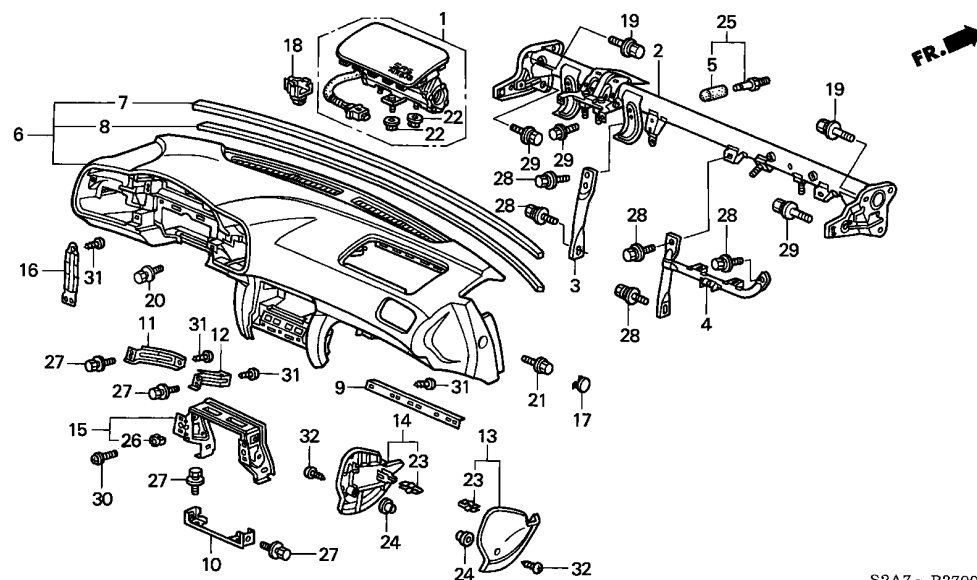

| Service item | F.R.T. |
|--------------------------------|--------|
| MODULE KIT, PASSENGER | 0.6 |
| BEAM COMP., STEERING HANGER .. | 2.4 |
| PANEL ASSY., INSTRUMENT | 2.6 |

| Ref. No. | Part No. | Description | Reqd. QTY | | | Serial No. | Parts catalogue code |
|----------|-----------------|--|-----------|---------|---------|------------|----------------------|
| | | | 2000 MT | 2001 MT | 2002 MT | | |
| 1 | 06780-S2A-G80ZA | MODULE KIT, PASSENGER *NH167L*.....GRAPHITE BLACK | 1 | 1 | 1 | ----- | G,G1 |
| | 06780-S2A-G80ZB | *B135L*.....PURE BLUE | - | - | 1 | ----- | G1 |
| | 06780-S2A-G80ZC | *R145L*.....NEW PURE RED | - | - | 1 | ----- | G1 |
| 2 | 61310-S2A-G00ZZ | BEAM COMP., STEERING HANGER | 1 | 1 | 1 | ----- | G,G1 |
| 3 | 61312-S2A-000ZZ | PIPE, CENTER | 1 | 1 | 1 | ----- | G,G1 |
| 4 | 61330-S2A-A00ZZ | BEAM COMP., PASSENGER SRS | 1 | 1 | 1 | ----- | G,G1 |
| 5 | 66844-SA7-000 | CAP, INSTRUMENT PANEL STAY | 3 | 3 | 3 | ----- | G,G1 |
| 6 | 77100-S2A-A01ZA | PANEL ASSY., INSTRUMENT *NH167L*.....GRAPHITE BLACK | 1 | 1 | 1 | ----- | G,G1 |
| | 77100-S2A-A01ZB | *B135L*.....PURE BLUE | - | - | 1 | ----- | G1 |
| | 77100-S2A-A01ZC | *R145L*.....NEW PURE RED | - | - | 1 | ----- | G1 |
| 7 | 77106-S2A-000 | SEAL, INSTRUMENT FR. | 1 | 1 | 1 | ----- | G,G1 |
| 8 | 77107-S2A-000 | SEAL, INSTRUMENT DASHBOARD | 1 | 1 | 1 | ----- | G,G1 |
| 9 | 77111-S2A-000 | BRACKET, INSTRUMENT PASSENGER | 1 | 1 | 1 | ----- | G,G1 |
| 10 | 77113-S2A-000ZZ | BRACKET, CENTER JOINT | 1 | 1 | 1 | ----- | G,G1 |
| 11 | 77115-S2A-000ZZ | STAY A, INSTRUMENT PASSENGER | 1 | 1 | 1 | ----- | G,G1 |
| 12 | 77116-S2A-000ZZ | STAY B, INSTRUMENT PASSENGER | 1 | 1 | 1 | ----- | G,G1 |
| 13 | 77120-S2A-003ZA | COVER, R. FR. CONSOLE *NH167L*.....GRAPHITE BLACK | 1 | 1 | 1 | ----- | G,G1 |
| | 77120-S2A-003ZB | *B135L*.....PURE BLUE | - | - | 1 | ----- | G1 |
| | 77120-S2A-003ZC | *R145L*.....NEW PURE RED | - | - | 1 | ----- | G1 |
| 14 | 77125-S2A-003ZA | COVER, L. FR. CONSOLE *NH167L*.....GRAPHITE BLACK | 1 | 1 | 1 | ----- | G,G1 |
| | 77125-S2A-003ZB | *B135L*.....PURE BLUE | - | - | 1 | ----- | G1 |
| | 77125-S2A-003ZC | *R145L*.....NEW PURE RED | - | - | 1 | ----- | G1 |
| 15 | 77160-S2A-003ZZ | FRAME COMP., INSTRUMENT CENTER | 1 | 1 | 1 | ----- | G,G1 |



B-37

INSTRUMENT PANEL(LH)

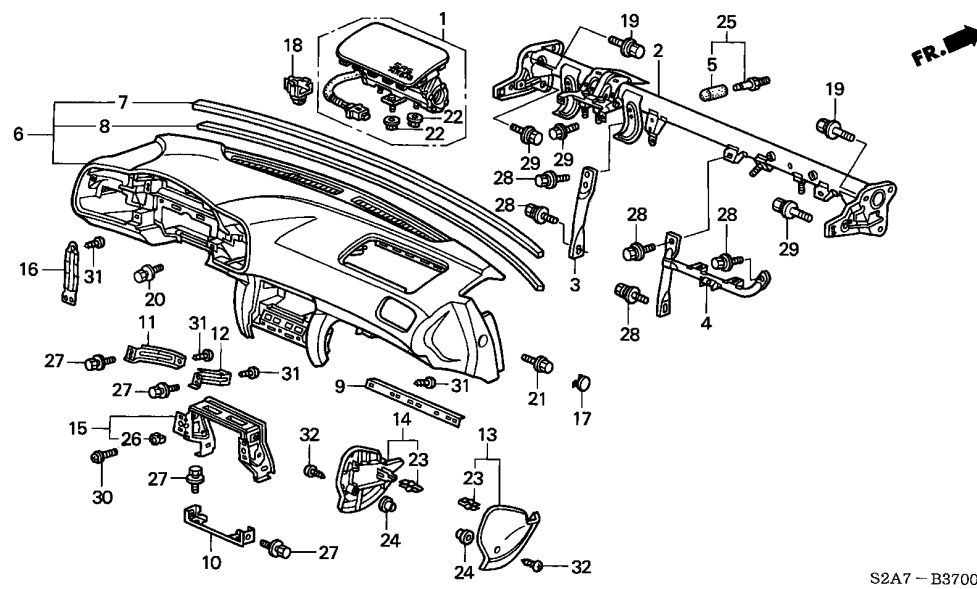

S2A7 - B3700A

| Ref. No. | Part No. | Description | Reqd. QTY | | | Serial No. | Parts catalogue code |
|----------|-----------------|-------------------------------|-----------|---------|---------|------------|----------------------|
| | | | 2000 MT | 2001 MT | 2002 MT | | |
| 16 | 77205-S30-003ZZ | BRACKET, METER | 2 | 2 | 2 | ----- | G,G1 |
| 17 | 77218-SL5-A00ZA | LID, INSTRUMENT PANEL SIDE | | | | | |
| | | *NH167L*.....GRAPHITE BLACK | 2 | 2 | 2 | ----- | G,G1 |
| | 77218-SL5-A00ZK | *B135L*.....PURE BLUE | - | - | 2 | ----- | G1 |
| | 77218-SL5-A00ZL | *R145L*.....NEW PURE RED | - | - | 2 | ----- | G1 |
| 18 | 77982-S04-N81 | HOLDER, COUPLER (2P) | 1 | 1 | - | ----- | G,G1 |
| | 77982-S9A-N81 | | - | - | 1 | ----- | G1 |
| 19 | 90110-SV4-000 | BOLT-WASHER, 8X21 | 2 | 2 | 2 | ----- | G,G1 |
| 20 | 90128-SA7-000 | BOLT-WASHER, 6X25 | 2 | 2 | 2 | ----- | G,G1 |
| 21 | 90192-SL0-000 | BOLT-WASHER, 6X25 | 2 | 2 | 2 | ----- | G,G1 |
| 22 | 90321-SPO-A80 | NUT-WASHER, 6MM | 3 | 3 | 3 | ----- | G,G1 |
| 23 | 90666-S84-A01 | CLIP, SNAP FITTING | 4 | 4 | 4 | ----- | G,G1 |
| 24 | 90681-693-000 | GROMMET, SCREW, 4MM | 2 | 2 | 2 | ----- | G,G1 |
| 25 | 90770-S30-000 | PIN | 3 | 3 | 3 | ----- | G,G1 |
| 26 | 91641-SM4-003 | GROMMET, SCREW, 4MM | 4 | 4 | 4 | ----- | G,G1 |
| 27 | 93404-06016-08 | BOLT-WASHER, 6X16 | 6 | 6 | 6 | ----- | G,G1 |
| 28 | 93405-08016-08 | BOLT-WASHER, 8X16 | 6 | 6 | 6 | ----- | G,G1 |
| 29 | 93405-08020-08 | BOLT-WASHER, 8X20 | 7 | 7 | 7 | ----- | G,G1 |
| 30 | 93891-06016-08 | SCREW-WASHER, 6X16 | 2 | 2 | 2 | ----- | G,G1 |
| 31 | 93913-14420 | SCREW, TAPPING, 4X16(PO) | 10 | 10 | 10 | ----- | G,G1 |
| 32 | 93913-14480 | SCREW, TAPPING, 4X16(PO) | 2 | 2 | 2 | ----- | G,G1 |

6

B-37-1

INSTRUMENT PANEL(RH)

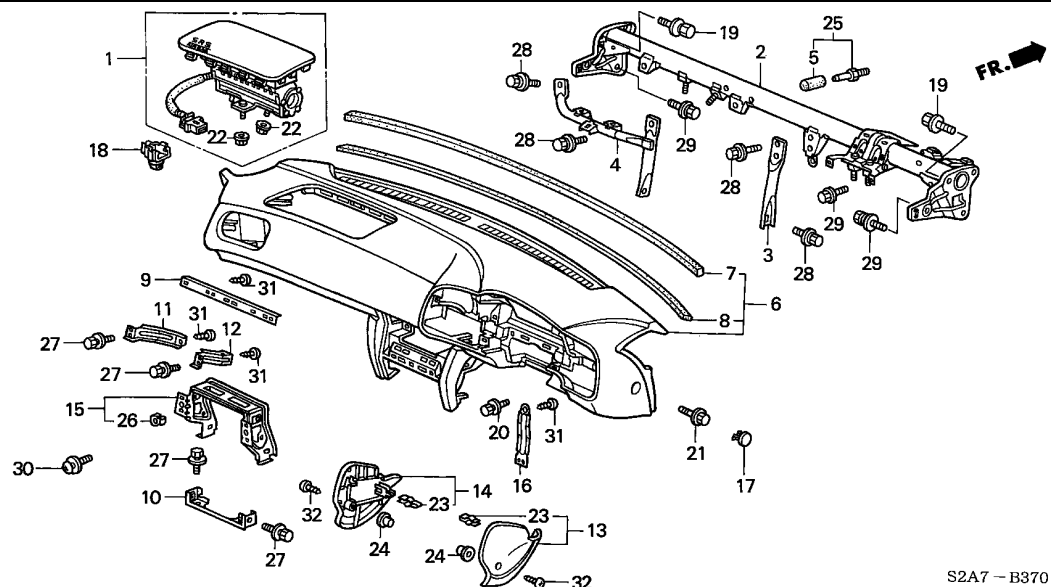

S2A7 - B3701A

| Service item | F.R.T. |
|--------------------------------|--------|
| MODULE KIT, PASSENGER | 0.6 |
| BEAM COMP., STEERING HANGER .. | 2.4 |
| PANEL ASSY., INSTRUMENT | 2.6 |

| Ref. No. | Part No. | Description | Reqd. QTY | | | Serial No. | Parts catalogue code |
|----------|-----------------|--------------------------------|-----------|---------|---------|------------|----------------------|
| | | | 2000 MT | 2001 MT | 2002 MT | | |
| 1 | 06780-S2A-E80ZA | MODULE KIT, PASSENGER | | | | | |
| | | *NH167L*.....GRAPHITE BLACK | 1 | 1 | 1 | ----- | E,E1,N2 |
| | 06780-S2A-E80ZB | *B135L*.....PURE BLUE | - | - | 1 | ----- | E1 |
| | 06780-S2A-E80ZC | *R145L*.....NEW PURE RED | - | - | 1 | ----- | E1,N2 |
| 2 | 61310-S2A-E00ZZ | BEAM COMP., STEERING HANGER .. | 1 | 1 | 1 | ----- | E,E1,N2 |
| 3 | 61312-S2A-000ZZ | PIPE, CENTER | 1 | 1 | 1 | ----- | E,E1,N2 |
| 4 | 61330-S2A-000ZZ | BEAM COMP., PASSENGER SRS .. | 1 | 1 | 1 | ----- | E,E1,N2 |
| 5 | 66844-SA7-000 | CAP, INSTRUMENT PANEL STAY .. | 3 | 3 | 3 | ----- | E,E1,N2 |
| 6 | 77100-S2A-003ZA | PANEL ASSY., INSTRUMENT | | | | | |
| | | *NH167L*.....GRAPHITE BLACK | 1 | 1 | 1 | ----- | E,E1,N2 |
| | 77100-S2A-003ZB | *B135L*.....PURE BLUE | - | - | 1 | ----- | E1 |
| | 77100-S2A-003ZC | *R145L*.....NEW PURE RED | - | - | 1 | ----- | E1,N2 |
| 7 | 77106-S2A-000 | SEAL, INSTRUMENT FR. | 1 | 1 | 1 | ----- | E,E1,N2 |
| 8 | 77107-S2A-000 | SEAL, INSTRUMENT DASHBOARD .. | 1 | 1 | 1 | ----- | E,E1,N2 |
| 9 | 77111-S2A-000 | BRACKET, INSTRUMENT PASSENGER | 1 | 1 | 1 | ----- | E,E1,N2 |
| 10 | 77113-S2A-000ZZ | BRACKET, CENTER JOINT | 1 | 1 | 1 | ----- | E,E1,N2 |
| 11 | 77115-S2A-000ZZ | STAY A, INSTRUMENT PASSENGER | 1 | 1 | 1 | ----- | E,E1,N2 |
| 12 | 77116-S2A-000ZZ | STAY B, INSTRUMENT PASSENGER | 1 | 1 | 1 | ----- | E,E1,N2 |
| 13 | 77120-S2A-003ZA | COVER, R. FR. CONSOLE | | | | | |
| | | *NH167L*.....GRAPHITE BLACK | 1 | 1 | 1 | ----- | E,E1,N2 |
| | 77120-S2A-003ZB | *B135L*.....PURE BLUE | - | - | 1 | ----- | E1 |
| | 77120-S2A-003ZC | *R145L*.....NEW PURE RED | - | - | 1 | ----- | E1,N2 |
| 14 | 77125-S2A-003ZA | COVER, L. FR. CONSOLE | | | | | |
| | | *NH167L*.....GRAPHITE BLACK | 1 | 1 | 1 | ----- | E,E1,N2 |
| | 77125-S2A-003ZB | *B135L*.....PURE BLUE | - | - | 1 | ----- | E1 |
| | 77125-S2A-003ZC | *R145L*.....NEW PURE RED | - | - | 1 | ----- | E1,N2 |
| 15 | 77160-S2A-003ZZ | FRAME COMP., INSTRUMENT CENTER | 1 | 1 | 1 | ----- | E,E1,N2 |



B-37-1

INSTRUMENT PANEL(RH)

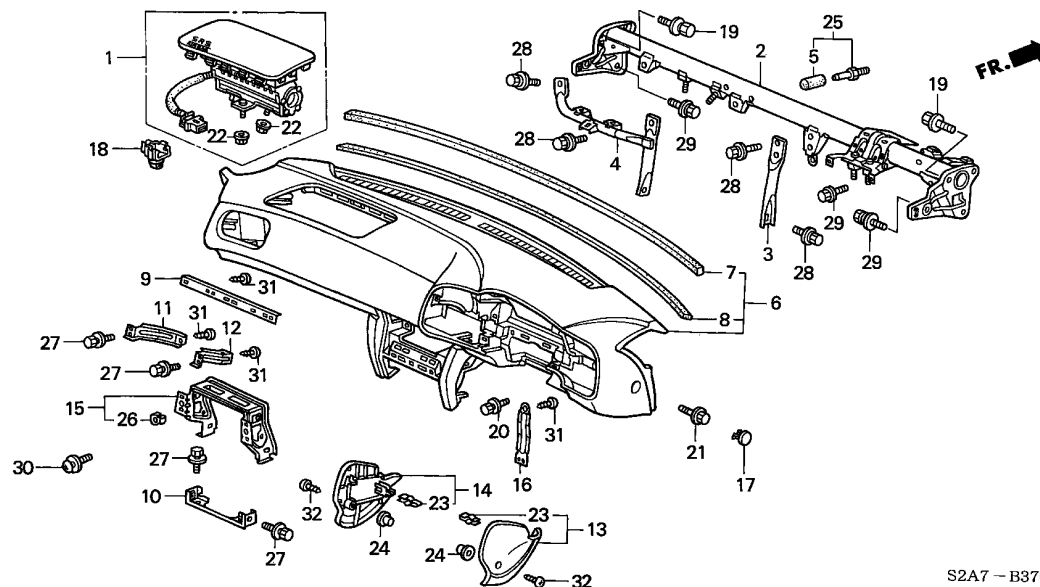

S2A7 - B3701A

| Ref. No. | Part No. | Description | Reqd. QTY | | | Serial No. | Parts catalogue code |
|----------|-----------------|-------------------------------|-----------|---------|---------|------------|----------------------|
| | | | 2000 MT | 2001 MT | 2002 MT | | |
| 16 | 77205-S30-003ZZ | BRACKET, METER | 2 | 2 | 2 | ----- | E,E1,N2 |
| 17 | 77218-SL5-A00ZA | LID, INSTRUMENT PANEL SIDE | | | | | |
| | | *NH167L*.....GRAPHITE BLACK | 2 | 2 | 2 | ----- | E,E1,N2 |
| | 77218-SL5-A00ZK | *B135L*.....PURE BLUE | - | - | 2 | ----- | E1 |
| | 77218-SL5-A00ZL | *R145L*.....NEW PURE RED | - | - | 2 | ----- | E1,N2 |
| 18 | 77982-S04-N81 | HOLDER, COUPLER (2P) | 1 | 1 | - | ----- | E,E1,N2 |
| | 77982-S9A-N81 | | - | - | 1 | ----- | E1,N2 |
| 19 | 90110-SV4-000 | BOLT-WASHER, 8X21 | 2 | 2 | 2 | ----- | E,E1,N2 |
| 20 | 90128-SA7-000 | BOLT-WASHER, 6X25 | 2 | 2 | 2 | ----- | E,E1,N2 |
| 21 | 90192-SL0-000 | BOLT-WASHER, 6X25 | 2 | 2 | 2 | ----- | E,E1,N2 |
| 22 | 90321-SPO-A80 | NUT-WASHER, 6MM | 3 | 3 | 3 | ----- | E,E1,N2 |
| 23 | 90666-S84-A01 | CLIP, SNAP FITTING | 4 | 4 | 4 | ----- | E,E1,N2 |
| 24 | 90681-693-000 | GROMMET, SCREW, 4MM | 2 | 2 | 2 | ----- | E,E1,N2 |
| 25 | 90770-S30-000 | PIN | 3 | 3 | 3 | ----- | E,E1,N2 |
| 26 | 91641-SM4-003 | GROMMET, SCREW, 4MM | 4 | 4 | 4 | ----- | E,E1,N2 |
| 27 | 93404-06016-08 | BOLT-WASHER, 6X16 | 6 | 6 | 6 | ----- | E,E1,N2 |
| 28 | 93405-08016-08 | BOLT-WASHER, 8X16 | 6 | 6 | 6 | ----- | E,E1,N2 |
| 29 | 93405-08020-08 | BOLT-WASHER, 8X20 | 7 | 7 | 7 | ----- | E,E1,N2 |
| 30 | 93891-06016-08 | SCREW-WASHER, 6X16 | 2 | 2 | 2 | ----- | E,E1,N2 |
| 31 | 93913-14420 | SCREW, TAPPING, 4X16(PO) | 10 | 10 | 10 | ----- | E,E1,N2 |
| 32 | 93913-14480 | SCREW, TAPPING, 4X16(PO) | 2 | 2 | 2 | ----- | E,E1,N2 |



B-37-10

INSTRUMENT PANEL GARNISH (LH)

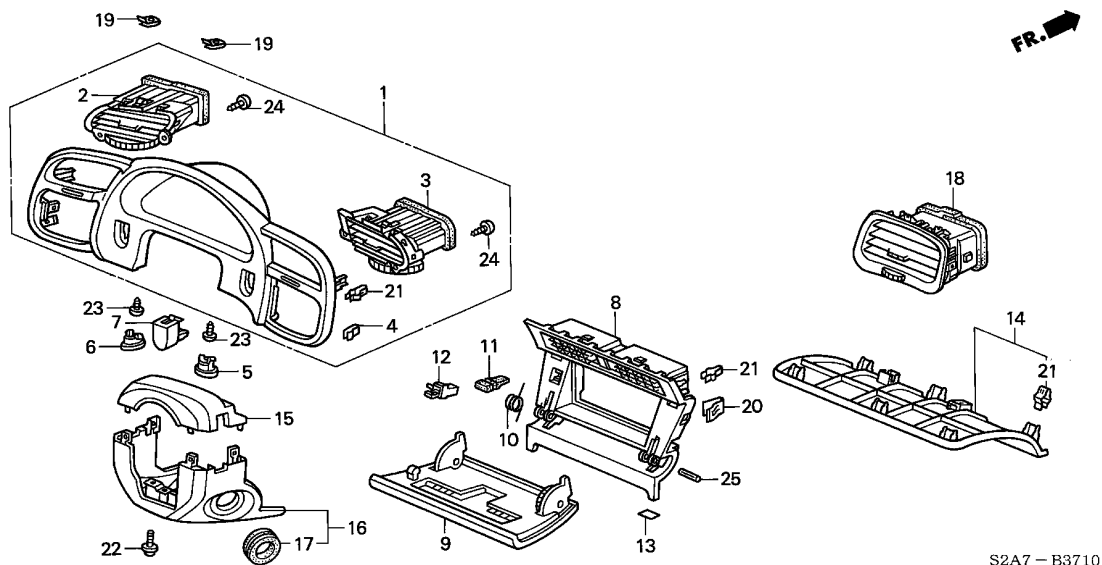

| Service item | F.R.T. |
|---|--------|
| COVER ASSY., PASSENGER INSTRUMENT LOWER | 0.1 |
| COVER ASSY., COLUMN LOWER | 0.2 |
| .LATCH | |
| .OUTLET ASSY., PASSENGER | |
| COVER, COLUMN UPPER | 0.3 |
| .LID COMP., RADIO | |
| .PANEL COMP., RADIO | |
| PANEL ASSY., METER | 0.5 |

| Ref. No. | Part No. | Description | Reqd. QTY | | | Serial No. | Parts catalogue code |
|----------|-----------------|-----------------------------|-----------|---------|---------|----------------|----------------------|
| | | | 2000 MT | 2001 MT | 2002 MT | | |
| 1 | 77200-S2A-003ZA | PANEL ASSY., METER | 1 | - | - | ----- YT008428 | G,G1 |
| | | *NH167L*.....GRAPHITE BLACK | 1 | - | - | ----- YT008429 | ----- G,G1 |
| | 77200-S2A-013ZA | *NH167L*.....GRAPHITE BLACK | - | 1 | - | ----- | ----- G,G1 |
| | 77200-S2A-023ZB | *NH473L*.....US DARK SILVER | - | - | 1 | ----- | ----- G1 |
| 2 | 77201-S2A-003ZA | OUTLET ASSY., L. DRIVER | 1 | 1 | 1 | ----- | G,G1 |
| | | *NH167L*.....GRAPHITE BLACK | 1 | 1 | 1 | ----- | G,G1 |
| 3 | 77202-S2A-003ZA | OUTLET ASSY., R. DRIVER | 1 | 1 | 1 | ----- | G,G1 |
| | | *NH167L*.....GRAPHITE BLACK | 1 | 1 | 1 | ----- | G,G1 |
| 4 | 77203-S2A-003 | CLIP, METER PANEL | 2 | 2 | 2 | ----- | G,G1 |
| 5 | 77204-S2A-003ZA | LID, R. METER PANEL | 1 | 1 | 1 | ----- | G,G1 |
| | | *NH167L*.....GRAPHITE BLACK | 1 | 1 | 1 | ----- | G,G1 |
| 6 | 77206-S2A-003ZA | LID, L. METER PANEL | 1 | 1 | 1 | ----- | G,G1 |
| | | *NH167L*.....GRAPHITE BLACK | 1 | 1 | 1 | ----- | G,G1 |
| 7 | 77208-S2A-003ZA | LID, R. SWITCH HOLE | 1 | 1 | - | ----- | G,G1 |
| | | *NH167L*.....GRAPHITE BLACK | 1 | 1 | - | ----- | G,G1 |
| 8 | 77251-S2A-003ZA | PANEL COMP., RADIO | 1 | 1 | - | ----- | G,G1 |
| | | *NH167L*.....GRAPHITE BLACK | 1 | 1 | - | ----- | G,G1 |
| | 77251-S2A-013ZA | *NH167L*.....GRAPHITE BLACK | - | - | 1 | ----- | G1 |
| | 77251-S2A-013ZB | *B135L*.....PURE BLUE | - | - | 1 | ----- | G1 |
| | 77251-S2A-013ZC | *R145L*.....NEW PURE RED | - | - | 1 | ----- | G1 |
| 9 | 77252-S2A-003ZA | LID COMP., RADIO | 1 | 1 | - | ----- | G,G1 |
| | | *NH167L*.....GRAPHITE BLACK | 1 | 1 | - | ----- | G,G1 |
| | 77252-S2A-013ZA | *NH167L*.....GRAPHITE BLACK | - | - | 1 | ----- | G1 |
| | 77252-S2A-013ZB | *B135L*.....PURE BLUE | - | - | 1 | ----- | G1 |
| | 77252-S2A-013ZC | *R145L*.....NEW PURE RED | - | - | 1 | ----- | G1 |
| 10 | 77254-S2A-003 | SPRING | 1 | 1 | 1 | ----- | G,G1 |



B-37-10

INSTRUMENT PANEL GARNISH (LH)

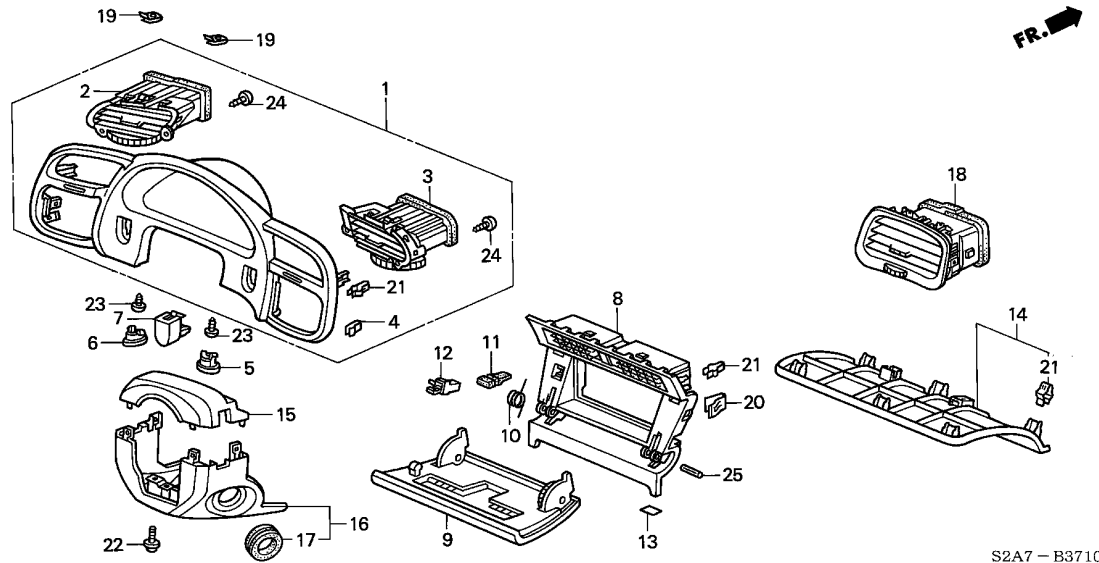

| Ref. No. | Part No. | Description | Reqd. QTY | | | Serial No. | Parts catalogue code |
|----------|-----------------|--|-----------|---------|---------|------------|----------------------|
| | | | 2000 MT | 2001 MT | 2002 MT | | |
| 11 | 77255-S2A-003 | RUBBER, STOPPER | 2 | 2 | 2 | ----- | G,G1 |
| 12 | 77256-S2A-003 | LATCH | 1 | 1 | 1 | ----- | G,G1 |
| 13 | 77257-S2A-003 | CUSHION | 2 | 2 | 2 | ----- | G,G1 |
| 14 | 77320-S2A-003ZA | COVER ASSY., PASSENGER INSTRUMENT LOWER | | | | | |
| | *NH167L*..... | GRAPHITE BLACK | 1 | 1 | 1 | ----- | G,G1 |
| | 77320-S2A-003ZB | *B135L*..... | - | - | 1 | ----- | G1 |
| | 77320-S2A-003ZC | *R145L*..... | - | - | 1 | ----- | G1 |
| 15 | 77350-S2A-003ZA | COVER, COLUMN UPPER | | | | | |
| | *NH167L*..... | GRAPHITE BLACK | 1 | 1 | 1 | ----- | G,G1 |
| 16 | 77360-S2A-G01ZA | COVER ASSY., COLUMN LOWER | | | | | |
| | *NH167L*..... | GRAPHITE BLACK | 1 | 1 | 1 | ----- | G,G1 |
| 17 | 77371-SX0-A00 | RING, COLUMN COVER | 1 | 1 | 1 | ----- | G,G1 |
| 18 | 77630-S2A-A01ZA | OUTLET ASSY., PASSENGER | | | | | |
| | *NH167L*..... | GRAPHITE BLACK | 1 | 1 | 1 | ----- | G,G1 |
| 19 | 90302-SA4-003 | NUT, SPRING, 4MM | 2 | 2 | 2 | ----- | G,G1 |
| 20 | 90666-SM4-003 | CLIP, SNAP FITTING | 2 | 2 | 2 | ----- | G,G1 |
| 21 | 90666-S84-A01 | CLIP, SNAP FITTING | 15 | 15 | 15 | ----- | G,G1 |
| 22 | 93891-05012-08 | SCREW-WASHER, 5X12 | 3 | 3 | 3 | ----- | G,G1 |
| 23 | 93913-14280 | SCREW, TAPPING, 4X12(PO) | 2 | 2 | 2 | ----- | G,G1 |
| 24 | 93913-24120 | SCREW, TAPPING, 4X10 | 4 | 4 | 4 | ----- | G,G1 |
| 25 | 94305-30162 | PIN, SPRING, 3X16 | 2 | 2 | 2 | ----- | G,G1 |

6

B-37-11

INSTRUMENT PANEL GARNISH (RH)

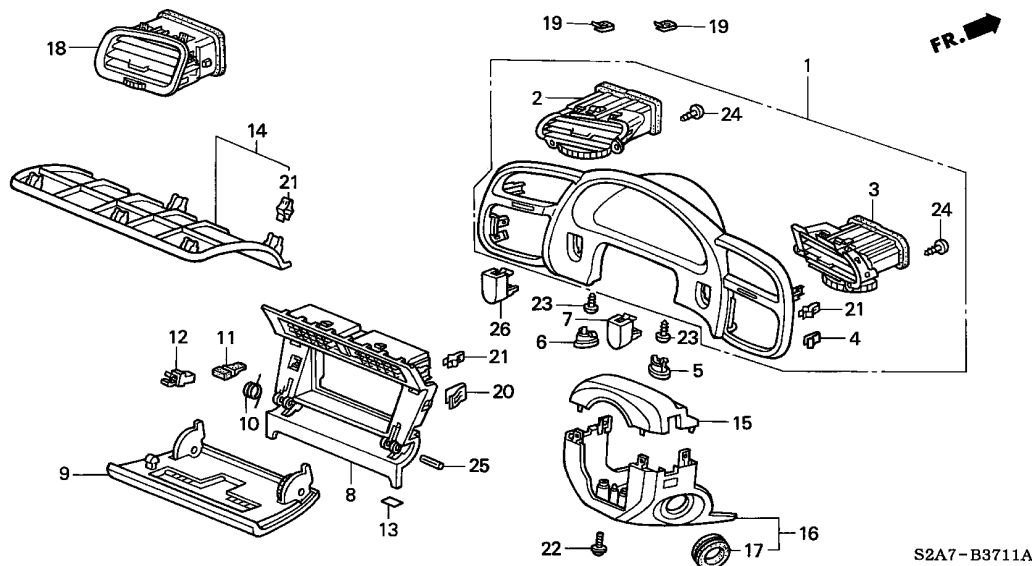

| Service item | F.R.T. |
|---------------------------|--------|
| COVER ASSY., PASSENGER | |
| INSTRUMENT LOWER | 0.1 |
| COVER ASSY., COLUMN LOWER | 0.2 |
| .LATCH | |
| .OUTLET ASSY., PASSENGER | |
| COVER, COLUMN UPPER | 0.3 |
| .LID COMP., RADIO | |
| .PANEL COMP., RADIO | |
| PANEL ASSY., METER | 0.5 |

S2A7-B3711A

| Ref. No. | Part No. | Description | Reqd. QTY | | | Serial No. | Parts catalogue code |
|----------|-----------------|-----------------------------|-----------|---------|---------|------------------------|----------------------|
| | | | 2000 MT | 2001 MT | 2002 MT | | |
| 1 | 77200-S2A-003ZA | PANEL ASSY., METER | 1 | - | - | ----- YT008428 E,E1,N2 | |
| | 77200-S2A-013ZA | *NH167L*.....GRAPHITE BLACK | 1 | - | - | YT008429 ----- E,E1,N2 | |
| | 77200-S2A-023ZB | *NH473L*.....US DARK SILVER | - | 1 | - | ----- E,E1,N2 | |
| 2 | 77201-S2A-003ZA | OUTLET ASSY., L. DRIVER | - | - | 1 | ----- E1,N2 | |
| | | *NH167L*.....GRAPHITE BLACK | 1 | 1 | 1 | ----- E,E1,N2 | |
| 3 | 77202-S2A-003ZA | OUTLET ASSY., R. DRIVER | 1 | 1 | 1 | ----- E,E1,N2 | |
| | | *NH167L*.....GRAPHITE BLACK | 1 | 1 | 1 | ----- E,E1,N2 | |
| 4 | 77203-S2A-003 | CLIP, METER PANEL | 2 | 2 | 2 | ----- E,E1,N2 | |
| 5 | 77204-S2A-003ZA | LID, R. METER PANEL | 1 | 1 | 1 | ----- E,E1,N2 | |
| | | *NH167L*.....GRAPHITE BLACK | 1 | 1 | 1 | ----- E,E1,N2 | |
| 6 | 77206-S2A-003ZA | LID, L. METER PANEL | 1 | 1 | 1 | ----- E,E1,N2 | |
| | | *NH167L*.....GRAPHITE BLACK | 1 | 1 | 1 | ----- E,E1,N2 | |
| 7 | 77208-S2A-003ZA | LID, R. SWITCH HOLE | 1 | 1 | - | ----- E,E1,N2 | |
| | | *NH167L*.....GRAPHITE BLACK | 1 | 1 | - | ----- E,E1,N2 | |
| 8 | 77251-S2A-003ZA | PANEL COMP., RADIO | 1 | 1 | - | ----- E,E1,N2 | |
| | | *NH167L*.....GRAPHITE BLACK | 1 | 1 | - | ----- E,E1,N2 | |
| | 77251-S2A-013ZA | *NH167L*.....GRAPHITE BLACK | - | - | 1 | ----- E1,N2 | |
| | 77251-S2A-013ZB | *B135L*.....PURE BLUE | - | - | 1 | ----- E1 | |
| | 77251-S2A-013ZC | *R145L*.....NEW PURE RED | - | - | 1 | ----- E1,N2 | |
| 9 | 77252-S2A-003ZA | LID COMP., RADIO | 1 | 1 | - | ----- E,E1,N2 | |
| | | *NH167L*.....GRAPHITE BLACK | 1 | 1 | - | ----- E,E1,N2 | |
| | 77252-S2A-013ZA | *NH167L*.....GRAPHITE BLACK | - | - | 1 | ----- E1,N2 | |
| | 77252-S2A-013ZB | *B135L*.....PURE BLUE | - | - | 1 | ----- E1 | |
| | 77252-S2A-013ZC | *R145L*.....NEW PURE RED | - | - | 1 | ----- E1,N2 | |
| 10 | 77254-S2A-003 | SPRING | 1 | 1 | 1 | ----- E,E1,N2 | |



B-37-11

INSTRUMENT PANEL GARNISH (RH)

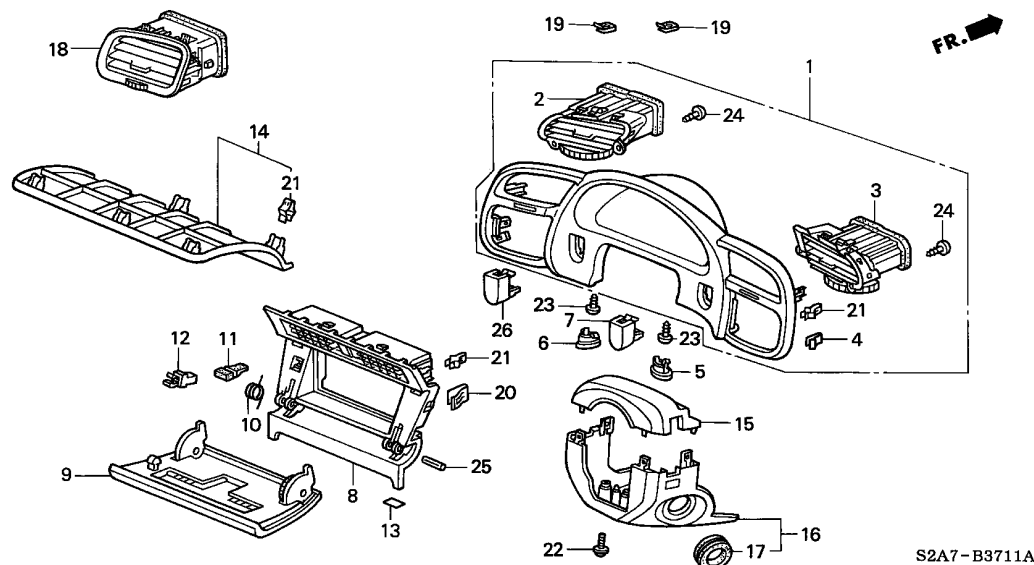

| Ref. No. | Part No. | Description | Reqd. QTY | | | Serial No. | Parts catalogue code |
|----------|-----------------|---|-----------|---------|---------|------------|----------------------|
| | | | 2000 MT | 2001 MT | 2002 MT | | |
| 11 | 77255-S2A-003 | RUBBER, STOPPER | 2 | 2 | 2 | ----- | E,E1,N2 |
| 12 | 77256-S2A-003 | LATCH | 1 | 1 | 1 | ----- | E,E1,N2 |
| 13 | 77257-S2A-003 | CUSHION | 2 | 2 | 2 | ----- | E,E1,N2 |
| 14 | 77320-S2A-003ZA | COVER ASSY., PASSENGER INSTRUMENT LOWER | | | | | |
| | | *NH167L*.....GRAPHITE BLACK | 1 | 1 | 1 | ----- | E,E1,N2 |
| | 77320-S2A-003ZB | *B135L*.....PURE BLUE | - | - | 1 | ----- | E1 |
| | 77320-S2A-003ZC | *R145L*.....NEW PURE RED | - | - | 1 | ----- | E1,N2 |
| 15 | 77350-S2A-003ZA | COVER, COLUMN UPPER | | | | | |
| | | *NH167L*.....GRAPHITE BLACK | 1 | 1 | 1 | ----- | E,E1,N2 |
| 16 | 77360-S2A-G01ZA | COVER ASSY., COLUMN LOWER | | | | | |
| | | *NH167L*.....GRAPHITE BLACK | 1 | 1 | 1 | ----- | E,E1,N2 |
| 17 | 77371-SX0-A00 | RING, COLUMN COVER | 1 | 1 | 1 | ----- | E,E1,N2 |
| 18 | 77630-S2A-003ZA | OUTLET ASSY., PASSENGER | | | | | |
| | | *NH167L*.....GRAPHITE BLACK | 1 | 1 | 1 | ----- | E,E1,N2 |
| 19 | 90302-SA4-003 | NUT, SPRING, 4MM | 2 | 2 | 2 | ----- | E,E1,N2 |
| 20 | 90666-SM4-003 | CLIP, SNAP FITTING | 2 | 2 | 2 | ----- | E,E1,N2 |
| 21 | 90666-S84-A01 | CLIP, SNAP FITTING | 15 | 15 | 15 | ----- | E,E1,N2 |
| 22 | 93891-05012-08 | SCREW-WASHER, 5X12 | 3 | 3 | 3 | ----- | E,E1,N2 |
| 23 | 93913-14280 | SCREW, TAPPING, 4X12(PO) | 2 | 2 | 2 | ----- | E,E1,N2 |
| 24 | 93913-24120 | SCREW, TAPPING, 4X10 | 4 | 4 | 4 | ----- | E,E1,N2 |
| 25 | 94305-30162 | PIN, SPRING, 3X16 | 2 | 2 | 2 | ----- | E,E1,N2 |
| 26 | 77209-S2A-003ZA | LID, L. SWITCH HOLE | | | | | |
| | | *NH167L*.....GRAPHITE BLACK | 1 | 1 | - | ----- | N2 |
| | 77209-S2A-013ZB | *NH473L*.....US DARK SILVER | - | - | 1 | ----- | N2 |

6

B-37-20

DUCT(LH)

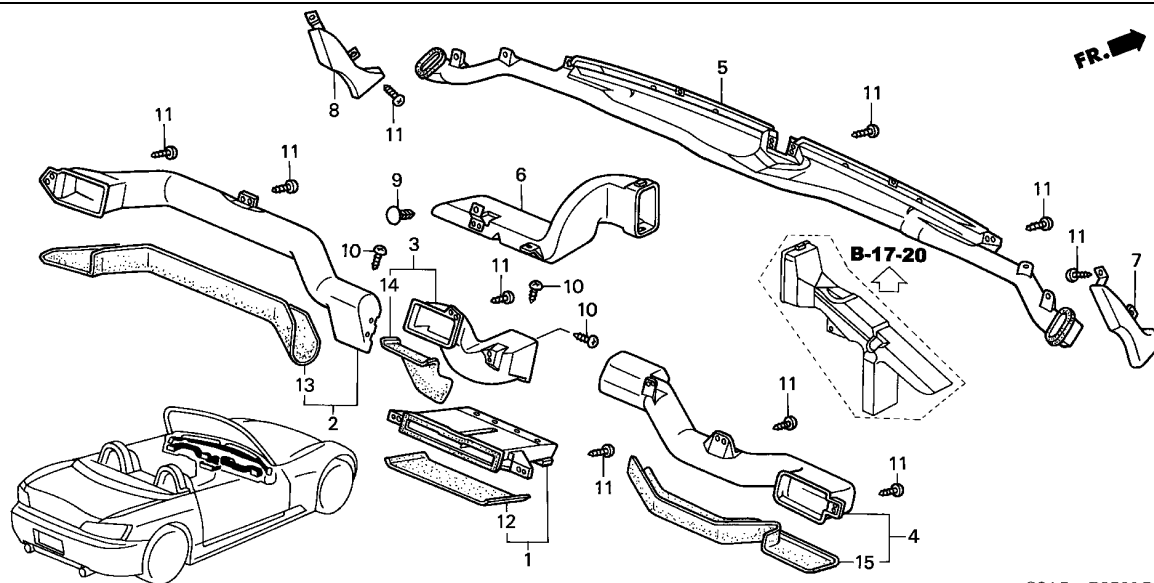

S2A7 - B3720 B

| Service item | F.R.T. |
|-----------------------------|--------|
| OUTLET, HEATER DRIVER | 0.1 |
| DUCT, FR. DEFROSTER | 2.0 |

| Ref. No. | Part No. | Description | Reqd. QTY | | | Serial No. | Parts catalogue code |
|----------|---------------|--------------------------------|-----------|---------|---------|----------------|----------------------|
| | | | 2000 MT | 2001 MT | 2002 MT | | |
| 1 | 77410-S2A-003 | DUCT ASSY., CENTER AIR | 1 | - | - | ----- YT004681 | G,G1 |
| | 77410-S2A-013 | CONDITIONER | 1 | - | - | ----- YT004682 | G,G1 |
| | | | - | 1 | 1 | ----- | G,G1 |
| 2 | 77420-S2A-A01 | DUCT, DRIVER OUTSIDE | 1 | - | - | ----- YT004681 | G,G1 |
| | 77420-S2A-A02 | | 1 | - | - | ----- YT004682 | G,G1 |
| | | | - | 1 | 1 | ----- | G,G1 |
| 3 | 77425-S2A-A01 | DUCT, DRIVER INSIDE | 1 | - | - | ----- YT004681 | G,G1 |
| | 77425-S2A-A02 | | 1 | - | - | ----- YT004682 | G,G1 |
| | | | - | 1 | 1 | ----- | G,G1 |
| 4 | 77430-S2A-A01 | DUCT, PASSENGER AIR | 1 | - | - | ----- YT004681 | G,G1 |
| | 77430-S2A-A02 | CONDITIONER | 1 | - | - | ----- YT004682 | G,G1 |
| | | | - | 1 | 1 | ----- | G,G1 |
| 5 | 77460-S2A-003 | DUCT, FR. DEFROSTER | 1 | 1 | 1 | ----- | G,G1 |
| 6 | 79891-S2A-A01 | OUTLET, HEATER DRIVER | 1 | 1 | 1 | ----- | G,G1 |
| 7 | 84104-S2A-000 | DUCT, R. SIDE DEFROSTER | 1 | 1 | 1 | ----- | G,G1 |
| 8 | 84154-S2A-000 | DUCT, L. SIDE DEFROSTER | 1 | 1 | 1 | ----- | G,G1 |
| 9 | 90654-SA5-003 | CLIP, JOINT COVER | 1 | 1 | 1 | ----- | G,G1 |
| 10 | 93913-14120 | SCREW, TAPPING, 4X10 | 4 | 4 | 4 | ----- | G,G1 |
| 11 | 93913-14420 | SCREW, TAPPING, 4X16(PO) | N | N | N | ----- | G,G1 |
| 12 | 77412-S2A-003 | SEAL B | 1 | - | - | ----- YT004682 | G,G1 |
| | | | - | 1 | 1 | ----- | G,G1 |
| 13 | 77421-S2A-003 | SEAL | 1 | - | - | ----- YT004682 | G,G1 |
| | | | - | 1 | 1 | ----- | G,G1 |
| 14 | 77426-S2A-003 | SEAL | 1 | - | - | ----- YT004682 | G,G1 |
| | | | - | 1 | 1 | ----- | G,G1 |



B-37-20

DUCT(LH)

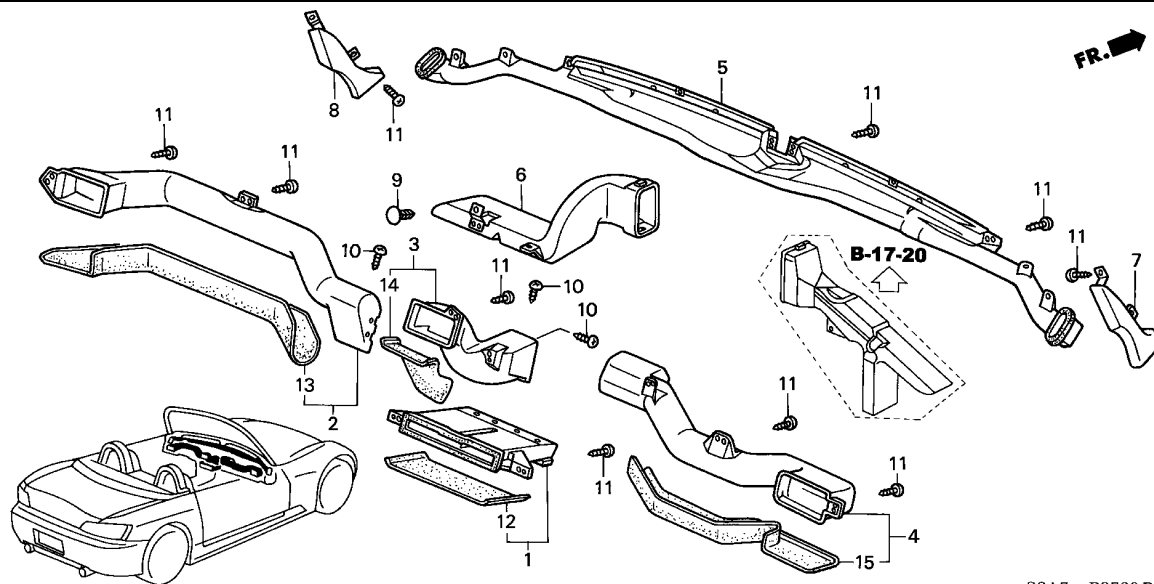

S2A7 - B3720 B

| Ref. No. | Part No. | Description | Reqd. QTY | | | Serial No. | Parts catalogue code |
|----------|---------------|-------------|------------|------------|------------|----------------|----------------------|
| | | | 2000 MT | 2001 MT | 2002 MT | | |
| 15 | 77431-S2A-003 | SEAL | 1 | - | - | YT004682 ----- | G,G1 |
| | | | - | 1 | 1 | ----- | G,G1 |

B-37-21

DUCT(RH)

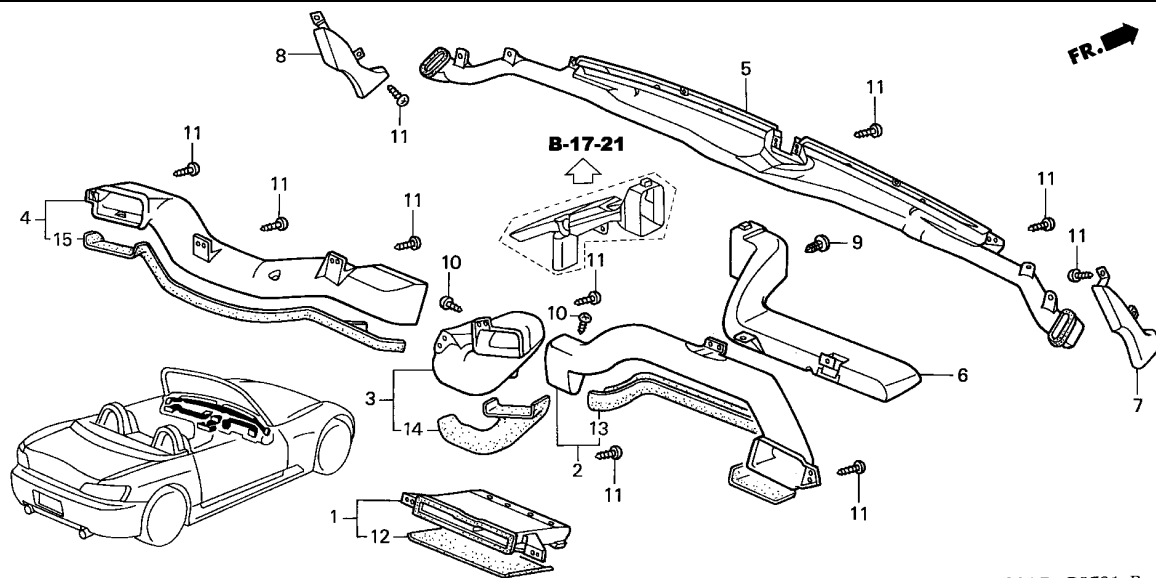

| Service item | F.R.T. |
|-----------------------------|--------|
| OUTLET, HEATER DRIVER | 0.1 |
| DUCT, FR. DEFROSTER | 2.0 |

S2A7-B3721 B

| Ref. No. | Part No. | Description | Reqd. QTY | | | Serial No. | Parts catalogue code |
|----------|---------------|---------------------------------------|-----------|---------|---------|----------------|----------------------|
| | | | 2000 MT | 2001 MT | 2002 MT | | |
| 1 | 77410-S2A-003 | DUCT ASSY., CENTER AIR CONDITIONER | 1 | - | - | ----- YT004681 | E,E1,N2 |
| | 77410-S2A-013 | | 1 | - | - | YT004682 | ----- E,E1,N2 |
| | | | - | 1 | 1 | ----- | E,E1,N2 |
| 2 | 77420-S2A-003 | DUCT, DRIVER OUTSIDE | 1 | - | - | ----- YT004681 | E,E1,N2 |
| | 77420-S2A-013 | | 1 | - | - | YT004682 | ----- E,E1,N2 |
| | | | - | 1 | 1 | ----- | E,E1,N2 |
| 3 | 77425-S2A-003 | DUCT, DRIVER INSIDE | 1 | - | - | ----- YT004681 | E,E1,N2 |
| | 77425-S2A-013 | | 1 | - | - | YT004682 | ----- E,E1,N2 |
| | | | - | 1 | 1 | ----- | E,E1,N2 |
| 4 | 77430-S2A-003 | DUCT, PASSENGER AIR CONDITIONER | 1 | - | - | ----- YT004681 | E,E1,N2 |
| | 77430-S2A-013 | | 1 | - | - | YT004682 | ----- E,E1,N2 |
| | | | - | 1 | 1 | ----- | E,E1,N2 |
| 5 | 77460-S2A-003 | DUCT, FR. DEFROSTER | 1 | 1 | 1 | ----- | E,E1,N2 |
| 6 | 79891-S2A-003 | OUTLET, HEATER DRIVER | 1 | 1 | 1 | ----- | E,E1,N2 |
| 7 | 84104-S2A-000 | DUCT, R. SIDE DEFROSTER | 1 | 1 | 1 | ----- | E,E1,N2 |
| 8 | 84154-S2A-000 | DUCT, L. SIDE DEFROSTER | 1 | 1 | 1 | ----- | E,E1,N2 |
| 9 | 90654-SA5-003 | CLIP, JOINT COVER | 1 | 1 | 1 | ----- | E,E1,N2 |
| 10 | 93913-14120 | SCREW, TAPPING, 4X10 | 4 | 4 | 4 | ----- | E,E1,N2 |
| 11 | 93913-14420 | SCREW, TAPPING, 4X16(PO) | N | N | N | ----- | E,E1,N2 |
| 12 | 77412-S2A-003 | SEAL B | 1 | - | - | YT004682 | ----- E,E1,N2 |
| | | | - | 1 | 1 | ----- | E,E1,N2 |
| 13 | 77421-S2A-003 | SEAL | 1 | - | - | YT004682 | ----- E,E1,N2 |
| | | | - | 1 | 1 | ----- | E,E1,N2 |
| 14 | 77426-S2A-003 | SEAL | 1 | - | - | YT004682 | ----- E,E1,N2 |
| | | | - | 1 | 1 | ----- | E,E1,N2 |



B-37-21

DUCT(RH)

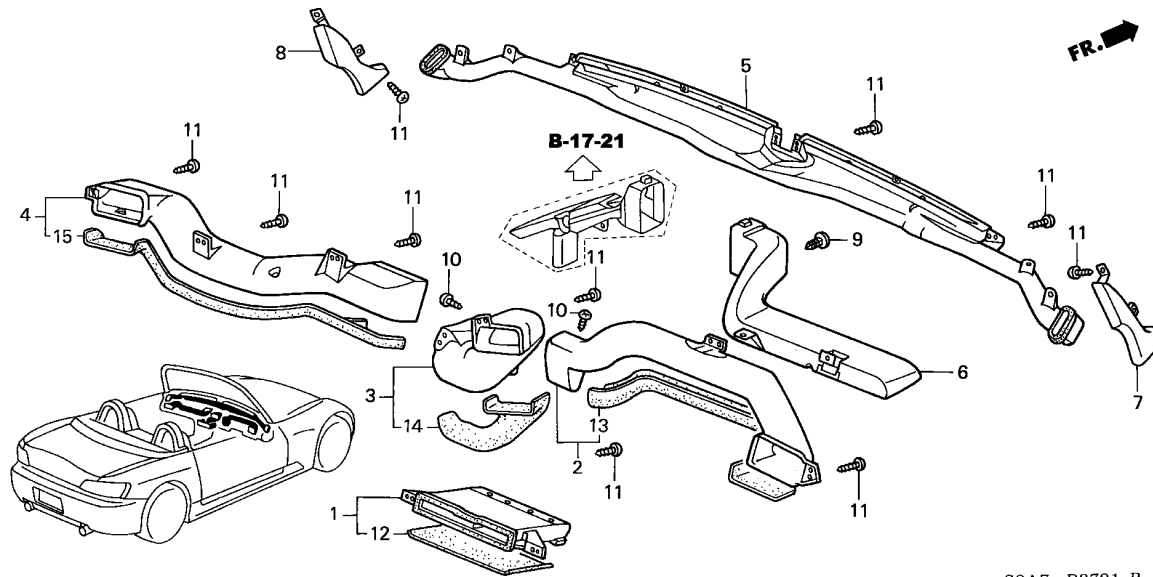

S2A7-B3721 B

| Ref. No. | Part No. | Description | Reqd. QTY | | | Serial No. | Parts catalogue code |
|----------|---------------|-------------|-----------|---------|---------|----------------|----------------------|
| | | | 2000 MT | 2001 MT | 2002 MT | | |
| 15 | 77431-S2A-003 | SEAL | 1 | - | - | YT004682 ----- | E,E1,N2 |
| | | | - | 1 | 1 | ----- | E,E1,N2 |

B-37-40

CONSOLE

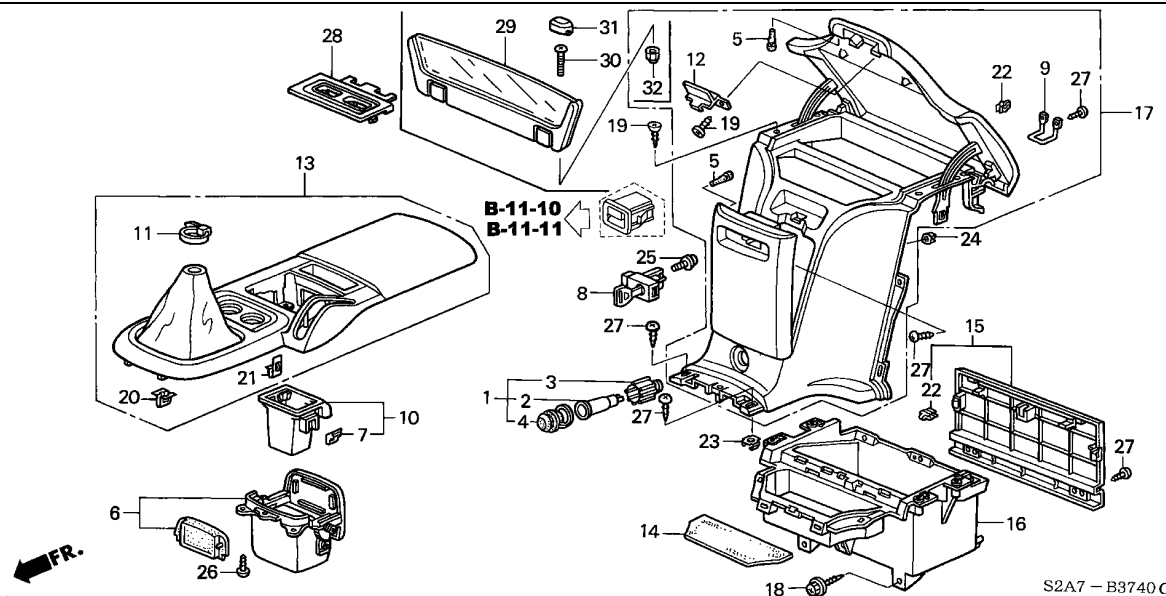

| Service item | F.R.T. |
|-------------------------------|--------|
| KNOB, ARMREST | 0.1 |
| .LOCK ASSY., RR. CONSOLE | |
| .SCREEN ASSY., AERO | |
| CONSOLE SET, CENTER | 0.3 |
| .CUP HOLDER COMP. | |
| CONSOLE SET, RR. | 0.5 |
| SOCKET ASSY., ACCESSORY | 0.6 |
| BOX, RR. CONSOLE | 1.7 |

S2A7 - B3740 C

| Ref. No. | Part No. | Description | Reqd. QTY | | | Serial No. | Parts catalogue code |
|----------|-----------------|-------------------------------|-----------|---------|---------|----------------------|----------------------|
| | | | 2000 MT | 2001 MT | 2002 MT | | |
| 1 | 39600-S10-A01 | SOCKET ASSY., ACCESSARY | 1 | 1 | 1 | | |
| 2 | 39620-S01-A01 | SOCKET, ACCESSORY | 1 | 1 | 1 | | |
| 3 | 39621-S01-A01 | COVER, SOCKET | 1 | 1 | 1 | | |
| 4 | 39623-S10-A01 | CAP, SOCKET | 1 | 1 | 1 | | |
| 5 | 66418-SA5-000 | STOPPER, GLOVE BOX LID | 4 | 4 | 4 | | |
| 6 | 77230-S2A-003ZA | CUP HOLDER COMP. | | | | | |
| | *NH167L*..... | GRAPHITE BLACK | 1 | 1 | - | | |
| | 77230-S2A-013ZA | *NH167L*..... | - | - | 1 | | |
| 7 | 77234-S2A-000 | CLIP | 2 | 2 | 2 | | |
| 8 | 77540-S2A-003ZA | LOCK ASSY., RR. CONSOLE | | | | | |
| | *NH167L*..... | GRAPHITE BLACK | 1 | 1 | 1 | | |
| 9 | 77542-S2A-003 | STRIKER, RR. CONSOLE | 1 | 1 | 1 | | |
| 10 | 77710-S2A-000 | INNER COMP., ASHTRAY | 1 | 1 | 1 | | |
| 11 | 83415-S10-Z00 | TY-RAP | 1 | 1 | 1 | | |
| 12 | 83415-S30-003 | KNOB, ARMREST | 1 | 1 | 1 | | |
| 13 | 83420-S2A-E01ZA | CONSOLE SET, CENTER | | | | | |
| | *NH167L*..... | GRAPHITE BLACK | 1 | - | - | YT004341 E | |
| | 83420-S2A-E21ZA | *NH167L*..... | 1 | - | - | YT004341 E1,N2 | |
| | 83420-S2A-G01ZA | *NH167L*..... | 1 | - | - | YT004341 G | |
| | 83420-S2A-G21ZA | *NH167L*..... | 1 | - | - | YT004341 G1 | |
| | 83420-S2A-G22ZB | *NH167L 1*.. | 1 | - | - | YT004342 ----- G1 | |
| | 83420-S2A-J02ZB | *NH167L 1*.. | 1 | - | - | YT004342 ----- E | |
| | | | - | 1 | - | ----- E | |
| | 83420-S2A-J22ZB | *NH167L 1*.. | 1 | - | - | YT004342 ----- E1,N2 | |
| | | | - | 1 | - | ----- E1,N2 | |



B-37-40

CONSOLE

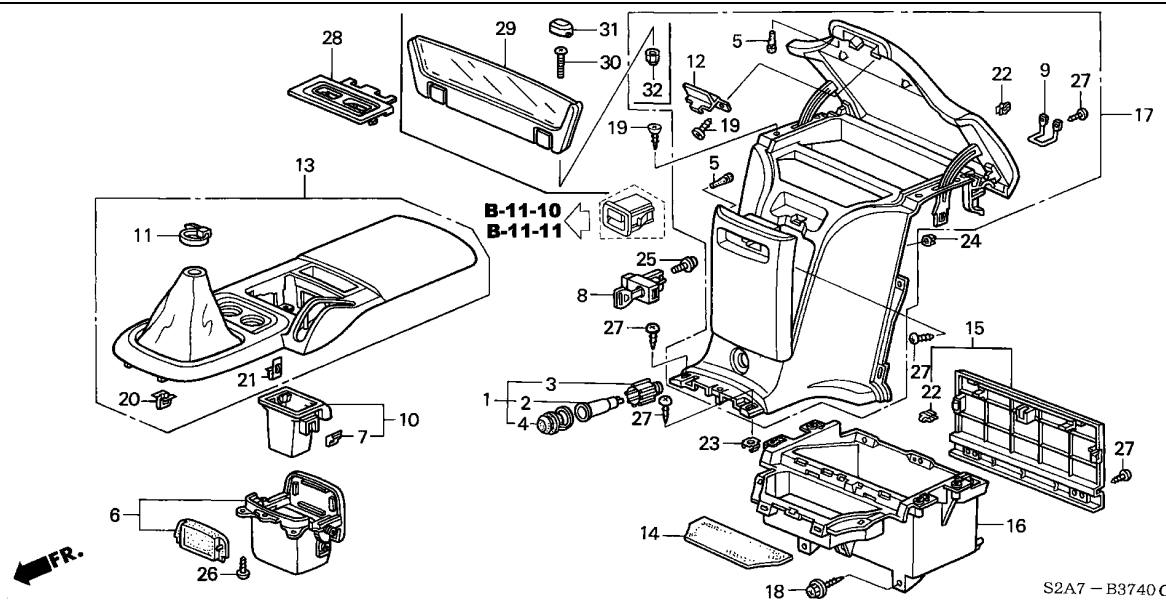

| Ref. No. | Part No. | Description | Reqd. QTY | | | Serial No. | Parts catalogue code |
|----------|-----------------|--|------------|------------|------------|----------------|----------------------|
| | | | 2000 MT | 2001 MT | 2002 MT | | |
| 13) | 83420-S2A-G02ZA | CONSOLE SET, CENTER *NH167L*.....GRAPHITE BLACK | 1 | - | - | YT004342 ----- | G |
| | | | - | 1 | - | ----- | G |
| | 83420-S2A-G22ZA | *NH167L*.....GRAPHITE BLACK | - | 1 | - | ----- | G1 |
| | 83420-S2A-G23ZB | *NH167L 1*..GRAPHITE BLACK | - | - | 1 | ----- | G1 |
| | 83420-S2A-J23ZB | *NH167L 1*..GRAPHITE BLACK | - | - | 1 | ----- | E1,N2 |
| 14 | 84554-S2A-000 | MAT, UPPER RR. CONSOLE | 1 | 1 | 1 | | |
| 15 | 84556-S2A-003ZA | BOARD ASSY., RR. CONSOLE BACK *NH167L*.....GRAPHITE BLACK | 1 | 1 | 1 | | |
| | 84556-S2A-003ZB | *B135L*.....PURE BLUE | - | - | 1 | ----- | E1,G1 |
| | 84556-S2A-003ZC | *R145L*.....NEW PURE RED | - | - | 1 | | |
| 16 | 84560-S2A-003ZA | BOX, RR. CONSOLE *NH167L*.....GRAPHITE BLACK | 1 | 1 | 1 | | |
| 17 | 84570-S2A-003ZA | CONSOLE SET, RR. *NH167L*.....GRAPHITE BLACK | 1 | - | - | | |
| | 84570-S2A-A01ZA | *NH167L*.....GRAPHITE BLACK | - | 1 | 1 | | |
| | 84570-S2A-A01ZB | *B135L*.....PURE BLUE | - | - | 1 | ----- | E1,G1 |
| | 84570-S2A-A01ZC | *R145L*.....NEW PURE RED | - | - | 1 | | |
| 18 | 90134-S30-003 | SCREW, EARTH, 5X18 | 4 | 4 | 4 | | |
| 19 | 90144-SPO-000 | SCREW, TAPPING, 4X16(PO) | 6 | 6 | 6 | | |
| 20 | 90610-SR3-003 | CLIP, GARNISH (KATO) | 3 | 3 | 3 | | |
| 21 | 90611-SM4-013 | CLIP, PILLAR GARNISH | 1 | 1 | 1 | | |
| 22 | 90666-S84-A01 | CLIP, SNAP FITTING | 5 | 5 | 5 | | |
| 23 | 91640-SM4-003 | GROMMET, SCREW, 4MM | 2 | 2 | 2 | | |
| 24 | 91641-SM4-003 | GROMMET, SCREW, 4MM | 1 | 1 | 1 | | |
| 25 | 93891-04012-07 | SCREW-WASHER, 4X12 | 1 | 1 | 1 | | |

6

B-37-40

CONSOLE

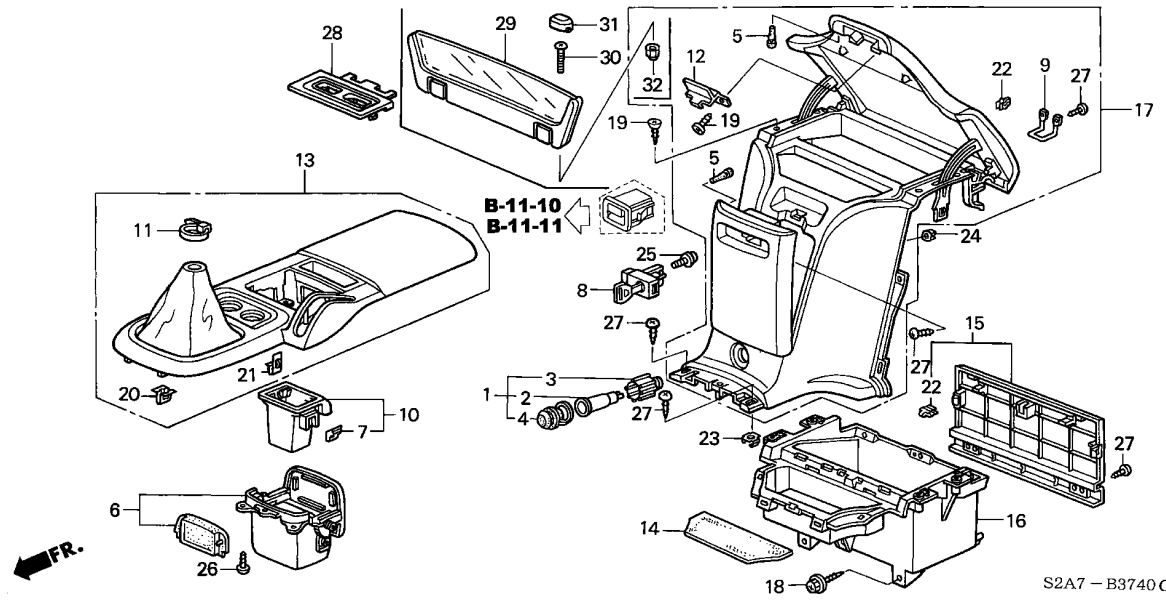

| Ref. No. | Part No. | Description | Reqd. QTY | | | Serial No. | Parts catalogue code |
|----------|-----------------|---|-----------|---------|---------|------------|----------------------|
| | | | 2000 MT | 2001 MT | 2002 MT | | |
| 26 | 93901-22020 | SCREW, TAPPING, 3X6 | 3 | 3 | 3 | | |
| 27 | 93913-14480 | SCREW, TAPPING, 4X16(P0) | N | N | N | | |
| 28 | 83403-S2A-013ZA | PANEL, CENTER CONSOLE SWITCH *NH167L*.....GRAPHITE BLACK | 1 | - | - | YT004342 | |
| | 83403-S2A-023ZA | *NH167L*.....GRAPHITE BLACK | - | - | 1 | | |
| 29 | 84580-S2A-A00ZA | SCREEN ASSY., AERO *NH167L*.....GRAPHITE BLACK | - | 1 | 1 | | |
| 30 | 84581-S2A-A00 | BOLT, TRUSS 5X20 | - | 2 | 2 | | |
| 31 | 84582-S2A-A00ZA | CAP, TAPPING SCREW *NH167L*.....GRAPHITE BLACK | - | 2 | 2 | | |
| 32 | 94021-05070-0S | NUT, CAP, 5MM | - | 2 | 2 | | |



B-38-10

SOFT TOP FRAME

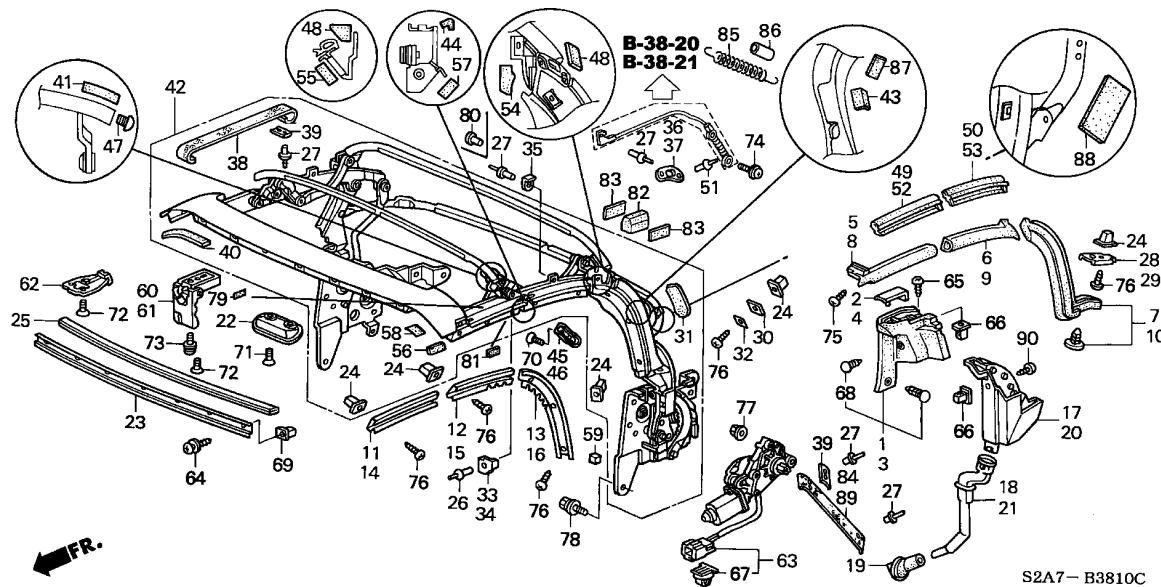

| Service item | F.R.T. |
|--|--------|
| LOCK ASSY., R. HANDLE | 0.2 |
| .WEATHERSTRIP, R. CENTER PILLAR OUTER | |
| (ADD 0.1 FOR EACH.) | |
| STRIKER ASSY., SOFT TOP | 0.3 |
| STRIKER ASSY., HARD TOP | 0.5 |
| MOTOR, SOFT TOP | 1.6 |
| TANK ASSY., R. DRAIN | 1.7 |
| FRAME COMP. | 5.0 |

| Ref. No. | Part No. | Description | Reqd. QTY | | | Serial No. | Parts catalogue code |
|----------|---------------|---|-----------|---------|---------|------------|----------------------|
| | | | 2000 MT | 2001 MT | 2002 MT | | |
| 1 | 72311-S2A-003 | WEATHERSTRIP, R. CENTER PILLAR OUTER | 1 | 1 | 1 | | |
| 2 | 72313-S2A-003 | CAP, R. WEATHERSTRIP CENTER PILLAR OUTER | 1 | 1 | 1 | | |
| 3 | 72351-S2A-003 | WEATHERSTRIP, L. CENTER PILLAR OUTER | 1 | 1 | 1 | | |
| 4 | 72353-S2A-003 | CAP, L. WEATHERSTRIP CENTER PILLER OUTER | 1 | 1 | 1 | | |
| 5 | 72381-S2A-013 | WEATHERSTRIP, R. ROOF SIDE DOOR | 1 | 1 | 1 | | |
| 6 | 72382-S2A-013 | WEATHERSTRIP, R. ROOF CORNER DOOR | 1 | 1 | 1 | | |
| 7 | 72383-S2A-013 | WEATHERSTRIP, R. CENTER PILLAR | 1 | 1 | 1 | | |
| 8 | 72391-S2A-013 | WEATHERSTRIP, L. ROOF SIDE DOOR | 1 | 1 | 1 | | |
| 9 | 72392-S2A-013 | WEATHERSTRIP, L. ROOF CORNER DOOR | 1 | 1 | 1 | | |
| 10 | 72393-S2A-013 | WEATHERSTRIP, L. CENTER PILLAR | 1 | 1 | 1 | | |
| 11 | 72421-S2A-013 | RETAINER, R. ROOF | 1 | 1 | 1 | | |
| 12 | 72422-S2A-013 | RETAINER, R. ROOF CORNER | 1 | 1 | 1 | | |
| 13 | 72423-S2A-013 | RETAINER, R. CENTER PILLAR .. | 1 | 1 | 1 | | |
| 14 | 72461-S2A-013 | RETAINER, L. ROOF | 1 | 1 | 1 | | |
| 15 | 72462-S2A-013 | RETAINER, L. ROOF CORNER | 1 | 1 | 1 | | |
| 16 | 72463-S2A-013 | RETAINER, L. CENTER PILLAR .. | 1 | 1 | 1 | | |
| 17 | 74867-S2A-013 | TANK ASSY., R. DRAIN | 1 | 1 | 1 | | |
| 18 | 74868-S2A-003 | PIPE, R. DRAIN LOWER | 1 | 1 | 1 | | |

6

B-38-10

SOFT TOP FRAME

| Ref. No. | Part No. | Description | Reqd. QTY | | | Serial No. | Parts catalogue code |
|----------|---------------|-------------------------------|-----------|---------|---------|------------|----------------------|
| | | | 2000 MT | 2001 MT | 2002 MT | | |
| 19 | 74869-S2A-000 | PLUG, DRAIN | 2 | 2 | 2 | | |
| 20 | 74877-S2A-013 | TANK ASSY., L. DRAIN | 1 | 1 | 1 | | |
| 21 | 74878-S2A-003 | PIPE, L. DRAIN LOWER | 1 | 1 | 1 | | |
| 22 | 86001-S2A-003 | HANDLE, SOFT TOP | 1 | 1 | 1 | | |
| 23 | 86002-S2A-003 | PLATE, HOLDER SOFT TOP | 1 | 1 | 1 | | |
| 24 | 86003-S2A-003 | SCREW, GROMMET, 4MM | 20 | 20 | 20 | | |
| 25 | 86004-S2A-003 | TRIM, SOFT TOP | 1 | 1 | 1 | | |
| 26 | 86005-S2A-003 | RIVET | 2 | 2 | 2 | | |
| 27 | 86006-S2A-003 | RIVET | 16 | - | - | ----- | YT005070 |
| | | | 14 | - | - | | YT005071 |
| | | | - | 14 | 14 | | |
| 28 | 86007-S2A-003 | PLATE A, R. SET | 1 | 1 | 1 | | |
| 29 | 86008-S2A-003 | PLATE A, L. SET | 1 | 1 | 1 | | |
| 30 | 86009-S2A-003 | PLATE B, SET | 2 | 2 | 2 | | |
| 31 | 86010-S2A-003 | SILENCER | 2 | 2 | 2 | | |
| 32 | 86011-S2A-003 | TAPE, SEAL | 2 | 2 | 2 | | |
| 33 | 86012-S2A-003 | STOPPER C, R. LINK | 1 | 1 | 1 | | |
| 34 | 86013-S2A-003 | STOPPER C, L. LINK | 1 | 1 | 1 | | |
| 35 | 86014-S2A-003 | STOPPER B, LINK | 2 | - | - | ----- | YT005070 |
| | 86014-S2A-013 | | 2 | - | - | | YT005071 |
| | | | - | 2 | 2 | | |
| 36 | 86015-S2A-033 | GUIDE, R. CABLE | 1 | 1 | 1 | | |
| 37 | 86016-S2A-033 | GUIDE, L. CABLE | 1 | 1 | 1 | | |
| 38 | 86020-S2A-003 | BAND | 2 | 2 | - | | |
| | 86020-S2A-J01 | | - | - | 2 | | |
| 39 | 86021-S2A-003 | BAND SET, PLATE | 4 | 4 | 4 | | |
| 40 | 86022-S2A-003 | TAPE | 2 | 2 | 2 | | |
| 41 | 86023-S2A-003 | TRIM, COVER | 2 | 2 | 2 | | |
| 42 | 86024-S2A-003 | FRAME COMP. | 1 | 1 | - | | |
| | 86024-S2A-J01 | | - | - | 1 | | |
| 43 | 86025-S2A-003 | TAPE, PROTECTION | 2 | 2 | - | | |
| | 86025-S2A-J01 | | - | - | 2 | | |
| 44 | 86026-S2A-003 | TAPE A, SEAL | 2 | 2 | 2 | | |
| 45 | 86027-S2A-003 | COVER, R. FR. BOW | 1 | 1 | 1 | | |
| 46 | 86028-S2A-003 | COVER, L. FR. BOW | 1 | 1 | 1 | | |
| 47 | 86029-S2A-003 | CAP, END | 2 | 2 | 2 | | |
| 48 | 86030-S2A-003 | TAPE B, SEAL | 4 | 4 | 4 | | |
| 49 | 86031-S2A-013 | PROTECTOR, R. SOFT TOP ROOF A | 1 | 1 | 1 | | |
| 50 | 86032-S2A-013 | PROTECTOR, R. SOFT TOP ROOF B | 1 | 1 | 1 | | |
| 51 | 86033-S2A-003 | RIVET | 4 | 4 | 4 | | |
| 52 | 86036-S2A-013 | PROTECTOR, L. SOFT TOP ROOF A | 1 | 1 | 1 | | |
| 53 | 86037-S2A-013 | PROTECTOR, L. SOFT TOP ROOF B | 1 | 1 | 1 | | |
| 54 | 86040-S2A-003 | SEAL, TAPE (C) | 2 | 2 | 2 | | |
| 55 | 86041-S2A-003 | SEAL, TAPE (D) | 2 | 2 | 2 | | |
| 56 | 86042-S2A-003 | SEAL, TAPE (E) | 2 | 2 | 2 | | |
| 57 | 86043-S2A-003 | SEAL, TAPE (F) | 2 | 2 | 2 | | |
| 58 | 86044-S2A-003 | SEAL, TAPE (G) | 2 | 2 | 2 | | |
| 59 | 86045-S2A-003 | SEAL, TAPE (H) | 2 | 2 | 2 | | |
| 60 | 86250-S2A-013 | LOCK ASSY., R. HANDLE | 1 | 1 | - | | |
| | 86250-S2A-J01 | | - | - | 1 | | |



B-38-10

SOFT TOP FRAME

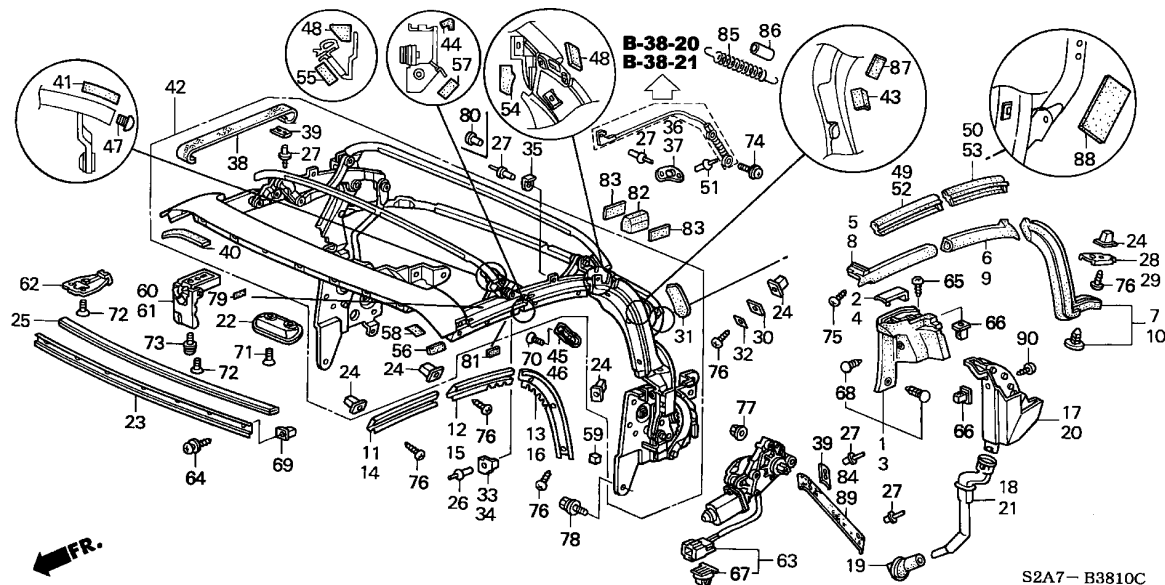

| Ref. No. | Part No. | Description | Reqd. QTY | | | Serial No. | Parts catalogue code |
|----------|----------------|-----------------------------|-----------|---------|---------|------------|----------------------|
| | | | 2000 MT | 2001 MT | 2002 MT | | |
| 61 | 86260-S2A-013 | LOCK ASSY., L. HANDLE | 1 | 1 | - | | |
| | 86260-S2A-J01 | | - | - | 1 | | |
| 62 | 86270-S2A-013 | STRIKER ASSY., SOFT TOP | 2 | 2 | - | | |
| | 86270-S2A-J01 | STRIKER, SOFT TOP | - | - | 2 | | |
| | 86270-S2A-902 | STRIKER ASSY., HARD TOP | - | - | - | | |
| | | (HARD TOP) | (2) | (2) | (2) | | |
| 63 | 86400-S2A-003 | MOTOR, SOFT TOP | 2 | 2 | 2 | | |
| 64 | 90114-S2A-000 | SCREW, TAPPING, 4X12(BLACK) | 7 | 7 | 7 | | |
| 65 | 90137-SD2-003 | SCREW, TAPPING, 4X12(SUS) | 2 | 2 | 2 | | |
| 66 | 91503-SK7-013 | GROMMET, SCREW (4MM) | 4 | 4 | 4 | | |
| 67 | 91533-S04-003 | CLIP, COUPLER (NATURAL) | 2 | 2 | 2 | | |
| 68 | 91567-SR2-013 | CLIP | 2 | 2 | 2 | | |
| 69 | 91605-S2A-003 | GROMMET, SCREW (M4) | 9 | 9 | 9 | | |
| 70 | 93600-04008-0G | SCREW, FLAT, 4X8 | 2 | 2 | 2 | | |
| 71 | 93600-06012-0G | SCREW, FLAT, 6X12 | 2 | 2 | 2 | | |
| 72 | 93600-06016-0G | SCREW, FLAT, 6X16 | 6 | 6 | 6 | | |
| 73 | 93892-06016-07 | SCREW-WASHER, 6X16 | 2 | - | - | ----- | YT006064 |
| | 90131-S0X-A00 | SCREW, THRUST, 6X16 | 2 | - | - | ----- | YT006065 |
| | | | - | 2 | 2 | | |
| 74 | 93894-06010-07 | SCREW-WASHER, 6X10 | 2 | 2 | 2 | | |
| 75 | 93903-443G0 | SCREW, TAPPING, 4X16 | 2 | 2 | 2 | | |
| 76 | 93903-443J0 | SCREW, TAPPING, 4X12 | 20 | 20 | 20 | | |
| 77 | 94050-06000 | NUT, FLANGE, 6MM | 6 | 6 | 6 | | |
| 78 | 95801-08016-08 | BOLT, FLANGE, 8X16 | 10 | - | - | ----- | YT005070 |
| | 93401-08016-08 | BOLT-WASHER, 8X16 | 10 | - | - | ----- | YT005071 |
| | | | - | 10 | 10 | | |

6

B-38-10

SOFT TOP FRAME

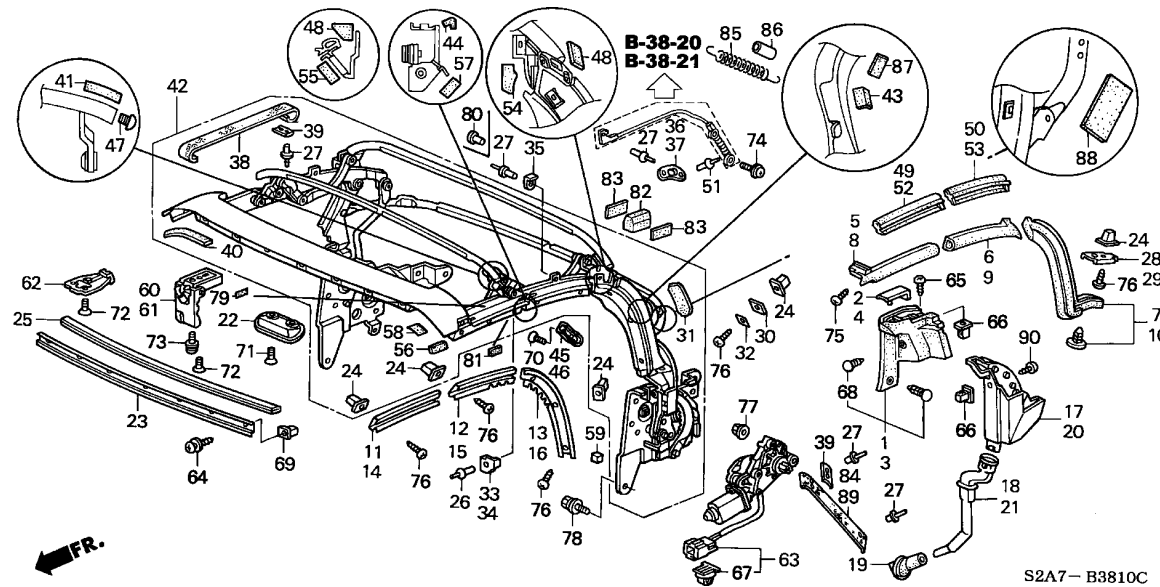

| Ref. No. | Part No. | Description | Reqd. QTY | | | Serial No. | Parts catalogue code |
|----------|---------------|---|-----------|---------|---------|----------------|----------------------|
| | | | 2000 MT | 2001 MT | 2002 MT | | |
| 79 | 86047-S2A-003 | TAPE, PROTECTION | 2 | - | - | YT005071 | |
| 80 | 86048-S2A-003 | RIVET | 2 | - | - | YT005071 | |
| | | | - | 2 | 2 | | |
| 81 | 86049-S2A-003 | TAPE (BUTYL) | 2 | - | - | YT006065 | |
| | | | - | 2 | 2 | | |
| 82 | 86445-S2A-000 | RUBBER, SOFT TOP LINK SPACER (HARD TOP) | (2) | (2) | (2) | | |
| 83 | 91617-S2A-000 | CUSHION A (20X11) | (4) | - | - | ----- YT004341 | |
| 84 | 86050-S2A-J01 | BAND A | - | - | 1 | | |
| 85 | 86051-S2A-J01 | SPRING A | - | - | 2 | | |
| 86 | 86052-S2A-J01 | COVER, SPRING | - | - | 2 | | |
| 87 | 86054-S2A-J01 | TAPE C, PROTECTION | - | - | 2 | | |
| 88 | 86055-S2A-J01 | TAPE D, PROTECTION | - | - | 2 | | |
| 89 | 86056-S2A-J01 | BAND A, L. | - | - | 1 | | |
| 90 | 93903-443G0 | SCREW, TAPPING, 4X16 | 2 | 2 | - | | |
| | 90137-SD2-003 | SCREW, TAPPING, 4X12(SUS) ... | - | - | 2 | | |



B-38-20

SOFT TOP CLOTH(-'01)

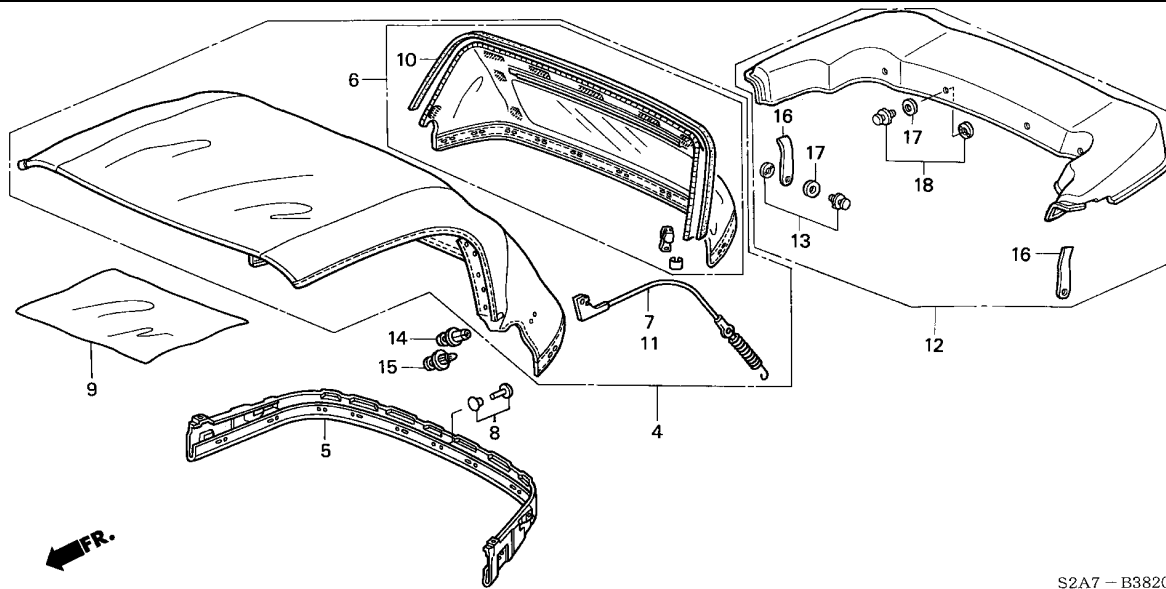

| Service item | F.R.T. |
|------------------------|--------|
| HOOK, FEMALE | 0.2 |
| WINDOW COMP. | 2.9 |
| CLOTH ASSY., TOP | 4.5 |

| Ref. No. | Part No. | Description | Reqd. QTY | | | Serial No. | Parts catalogue code |
|----------|---------------|--|-----------|---------|---------|------------|----------------------|
| | | | 2000 MT | 2001 MT | 2002 MT | | |
| 4 | 86310-S2A-013 | CLOTH ASSY., TOP | 1 | - | - | ----- | YT005070 |
| | 86310-S2A-023 | | 1 | - | - | YT005071 | |
| 5 | 86314-S2A-003 | RAIN RAIL, SOFT TOP | - | 1 | - | | |
| | | | 1 | 1 | - | | |
| 6 | 86317-S2A-003 | WINDOW COMP. | 1 | 1 | - | | |
| 7 | 86319-S2A-003 | WIRE, R. TENSION | 1 | 1 | - | | |
| 8 | 86320-S2A-003 | RIVET (SERVICE) | (N) | (N) | - | | |
| 9 | 86321-S2A-003 | CLOTH, TOP (300X300) (BLACK) (SERVICE) | (1) | (1) | - | | |
| 10 | 86322-S2A-003 | RUBBER, RR. PATCH | 1 | 1 | - | | |
| 11 | 86329-S2A-003 | WIRE, L. TENSION | 1 | 1 | - | | |
| 12 | 86380-S2A-024 | COVER, SOFT TOP | 1 | 1 | - | | |
| 13 | 90316-S2A-000 | HOOK, FEMALE (COVER) | 2 | 2 | - | | |
| 14 | 91545-SE0-003 | CLIP ASSY., 8MM | 2 | 2 | - | | |
| 15 | 91590-SJ6-003 | PIN, CLIP, 8.5MM | 2 | 2 | - | | |
| 16 | 86381-S2A-024 | STRAP | 2 | 2 | - | | |
| 17 | 86385-S2A-000 | WASHER, SLIDING | 6 | 6 | - | | |
| 18 | 90318-S2A-000 | HOOK, FEMALE LONG | 4 | 4 | - | | |

6

B-38-21

SOFT TOP CLOTH('02)

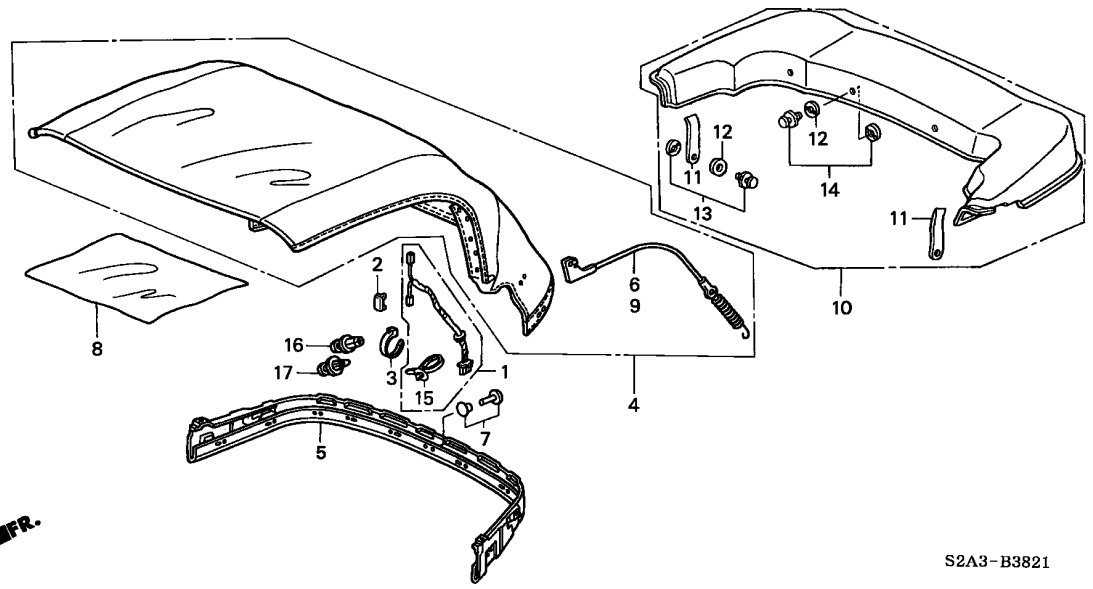

| Service item | F.R.T. |
|-------------------------------|--------|
| HOOK, FEMALE | 0.2 |
| SUB CORD, RR. DEFROSTER | 0.5 |
| CLOTH ASSY., TOP | 4.5 |

* Refer to page 12 for the comparison table.

| Ref. No. | Part No. | Description | Reqd. QTY | | | Serial No. | Parts catalogue code |
|----------|---------------|--|-----------|---------|---------|-------------|----------------------|
| | | | 2000 MT | 2001 MT | 2002 MT | | |
| 1 | 32119-S2A-000 | SUB CORD, RR. DEFROSTER | - | - | 1 | | |
| 2 | 73223-S2A-J01 | COVER, RR. WINDSHIELD HARNESS HOLDER | - | - | 1 | | |
| 3 | 86053-S2A-J01 | BAND | - | - | 1 | | |
| 4 | 86310-S2A-J01 | CLOTH ASSY., TOP (GLASS) (BLACK) | - | - | 1 | | |
| | 86310-S2A-N01 | CLOTH ASSY., TOP (GLASS) (BLUE) | - | - | 1 | ----- E1,G1 | |
| 5 | 86314-S2A-003 | RAIN RAIL, SOFT TOP | - | - | 1 | | |
| 6 | 86319-S2A-J01 | WIRE, R. TENSION | - | - | 1 | | |
| 7 | 86320-S2A-003 | RIVET (SERVICE) | - | - | (11) | | |
| 8 | 86321-S2A-003 | CLOTH, TOP (300X300) (BLACK) (SERVICE) | - | - | (1) | | |
| 9 | 86329-S2A-J01 | WIRE, L. TENSION | - | - | 1 | | |
| 10 | 86380-S2A-901 | COVER, SOFT TOP | - | - | 1 | | |
| 11 | 86381-S2A-024 | STRAP | - | - | 2 | | |
| 12 | 86385-S2A-000 | WASHER, SLIDING | - | - | 4 | | |
| 13 | 90316-S2A-000 | HOOK, FEMALE (COVER) | - | - | 2 | | |
| 14 | 90318-S2A-000 | HOOK, FEMALE LONG | - | - | 2 | | |
| 15 | 91541-S0A-003 | CLIP, HARNESS BAND (145MM) .. | - | - | 1 | | |
| 16 | 91545-SEO-003 | CLIP ASSY., 8MM | - | - | 2 | | |
| 17 | 91590-SJ6-003 | PIN, CLIP, 8.5MM | - | - | 2 | | |

B-39

PILLAR GARNISH

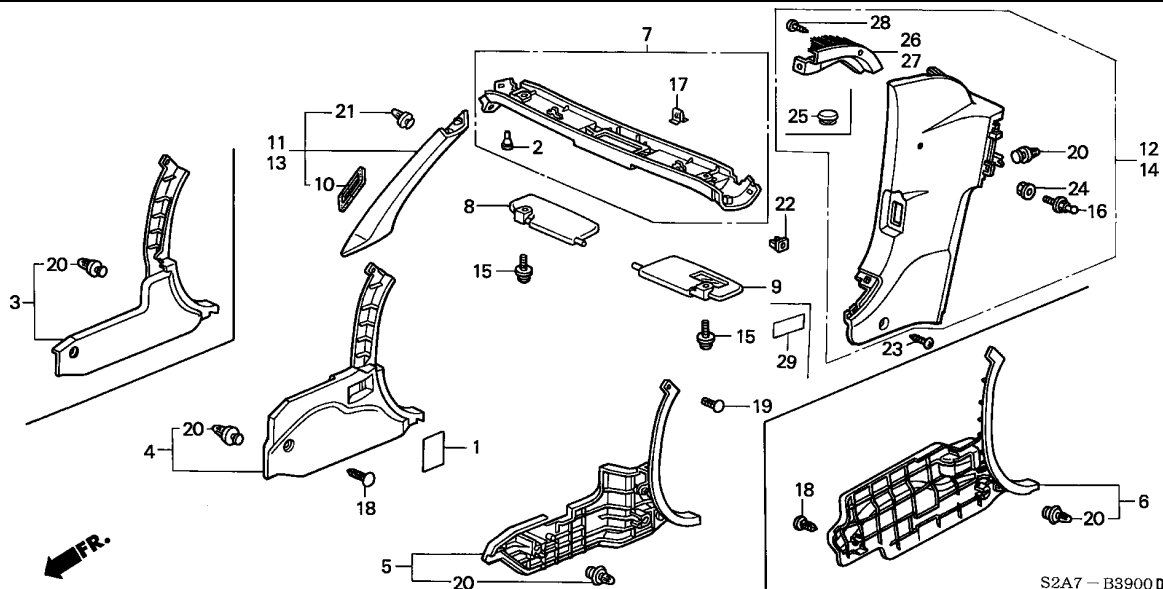

| Service item | F.R.T. |
|--------------------------------|--------|
| GARNISH SET, R. FR. PILLAR ... | 0.1 |
| .SUNVISOR ASSY., R. | |
| BRUSH COMP., R. | 0.2 |
| .GARNISH, R. RR. SIDE | |
| .LINING, R. COWL SIDE | |
| GARNISH ASSY., FR. ROOF RAIL - | 0.3 |
| (0.2 ADDED HARDTOP) | |

S2A7 - B3900 D

| Ref. No. | Part No. | Description | Reqd. QTY | | | Serial No. | Parts catalogue code |
|----------|-----------------|------------------------------|-----------|---------|---------|------------|----------------------|
| | | | 2000 MT | 2001 MT | 2002 MT | | |
| 1 | 38205-S2A-A01 | LABEL, FUSE | 1 | 1 | 1 | | |
| | 38205-S2A-F01 | | | | | | |
| | | (FRANCE) | (1) | (1) | (1) | ----- | G,G1 |
| | 38205-S2A-P01 | | | | | | |
| | | (PORTUGAL) | (1) | (1) | (1) | ----- | G,G1 |
| 2 | 66418-579-000 | STOPPER, GLOVE BOX LID | 2 | 2 | 2 | | |
| 3 | 83111-S2A-A00ZA | LINING, R. COWL SIDE | | | | | |
| | | *NH167L*.....GRAPHITE BLACK | 1 | 1 | 1 | ----- | G,G1 |
| | 83111-S2A-A00ZB | *B135L*.....PURE BLUE | - | - | 1 | ----- | G1 |
| | 83111-S2A-A00ZC | *R145L*.....NEW PURE RED | - | - | 1 | ----- | G1 |
| 4 | 83113-S2A-J00ZA | LINING, R. COWL SIDE | | | | | |
| | | *NH167L*.....GRAPHITE BLACK | 1 | 1 | 1 | ----- | E,E1,N2 |
| | 83113-S2A-J00ZB | *B135L*.....PURE BLUE | - | - | 1 | ----- | E1 |
| | 83113-S2A-J00ZC | *R145L*.....NEW PURE RED | - | - | 1 | ----- | E1,N2 |
| 5 | 83161-S2A-E00ZA | LINING, L. COWL SIDE | | | | | |
| | | *NH167L*.....GRAPHITE BLACK | 1 | 1 | 1 | ----- | E,E1,N2 |
| | 83161-S2A-E00ZB | *B135L*.....PURE BLUE | - | - | 1 | ----- | E1 |
| | 83161-S2A-E00ZC | *R145L*.....NEW PURE RED | - | - | 1 | ----- | E1,N2 |
| 6 | 83163-S2A-A00ZA | LINING, L. COWL SIDE | | | | | |
| | | *NH167L*.....GRAPHITE BLACK | 1 | 1 | 1 | ----- | G,G1 |
| | 83163-S2A-A00ZB | *B135L*.....PURE BLUE | - | - | 1 | ----- | G1 |
| | 83163-S2A-A00ZC | *R145L*.....NEW PURE RED | - | - | 1 | ----- | G1 |
| 7 | 83205-S2A-000ZA | GARNISH ASSY., FR. ROOF RAIL | | | | | |
| | | *NH167L*.....GRAPHITE BLACK | 1 | 1 | 1 | | |
| 8 | 83230-S2A-E00ZA | SUNVISOR ASSY., R. | | | | | |
| | | *NH167L*.....GRAPHITE BLACK | 1 | 1 | 1 | ----- | E,E1,N2 |
| | 83230-S2A-G00ZA | SUNVISOR ASSY., R. (MIRROR) | | | | | |
| | | *NH167L*.....GRAPHITE BLACK | 1 | 1 | 1 | ----- | G,G1 |

6

B-39

PILLAR GARNISH

| Ref. No. | Part No. | Description | Reqd. QTY | | | Serial No. | Parts catalogue code |
|----------|-----------------|--|-----------|---------|---------|------------|----------------------|
| | | | 2000 MT | 2001 MT | 2002 MT | | |
| 9 | 83280-S2A-E00ZA | SUNVISOR ASSY., L. (MIRROR) *NH167L*.....GRAPHITE BLACK | 1 | 1 | 1 | ----- | E,E1,N2 |
| | 83280-S2A-G00ZA | SUNVISOR ASSY., L. *NH167L*.....GRAPHITE BLACK | 1 | 1 | 1 | ----- | G,G1 |
| | 83280-S2A-G10ZA | *NH167L*.....GRAPHITE BLACK (FRANCE) | (1) | (1) | (1) | ----- | G,G1 |
| | 83280-S2A-G20ZA | *NH167L*.....GRAPHITE BLACK (DUTCH) | (1) | (1) | (1) | ----- | G,G1 |
| 10 | 84102-S2A-000 | SEAL A | 2 | 2 | 2 | | |
| 11 | 84103-S2A-000ZA | GARNISH SET, R. FR. PILLAR *NH167L*.....GRAPHITE BLACK | 1 | 1 | 1 | | |
| 12 | 84141-S2A-A00ZA | GARNISH, R. RR. SIDE *NH167L*.....GRAPHITE BLACK | 1 | - | - | ----- | YT004341 G,G1 |
| | 84141-S2A-000ZA | *NH167L*.....GRAPHITE BLACK | 1 | - | - | ----- | YT004341 E,E1,N2 |
| | 84141-S2A-A01ZA | *NH167L*.....GRAPHITE BLACK | 1 | - | - | ----- | YT004342 G,G1 |
| | | | - | 1 | 1 | ----- | G,G1 |
| | 84141-S2A-A01ZB | *B135L*.....PURE BLUE | - | - | 1 | ----- | G1 |
| | 84141-S2A-A01ZC | *R145L*.....NEW PURE RED | - | - | 1 | ----- | G1 |
| | 84141-S2A-010ZA | *NH167L*.....GRAPHITE BLACK | 1 | - | - | ----- | YT004342 E,E1,N2 |
| | | | - | 1 | 1 | ----- | E,E1,N2 |
| | 84141-S2A-010ZB | *B135L*.....PURE BLUE | - | - | 1 | ----- | E1 |
| | 84141-S2A-010ZC | *R145L*.....NEW PURE RED | - | - | 1 | ----- | E1,N2 |
| | 84141-S2A-A10ZA | *NH167L*.....GRAPHITE BLACK (HARD TOP) | (1) | - | - | ----- | YT004341 G,G1 |
| | 84141-S2A-J00ZA | *NH167L*.....GRAPHITE BLACK (HARD TOP) | (1) | - | - | ----- | YT004341 E,E1,N2 |
| 13 | 84153-S2A-000ZA | GARNISH SET, L. FR. PILLAR *NH167L*.....GRAPHITE BLACK | 1 | 1 | 1 | | |
| 14 | 84191-S2A-A00ZA | GARNISH, L. RR. SIDE *NH167L*.....GRAPHITE BLACK | 1 | - | - | ----- | YT004341 G,G1 |
| | 84191-S2A-000ZA | *NH167L*.....GRAPHITE BLACK | 1 | - | - | ----- | YT004341 E,E1,N2 |
| | 84191-S2A-A01ZA | *NH167L*.....GRAPHITE BLACK | 1 | - | - | ----- | YT004342 G,G1 |
| | | | - | 1 | 1 | ----- | G,G1 |
| | 84191-S2A-A01ZB | *B135L*.....PURE BLUE | - | - | 1 | ----- | G1 |
| | 84191-S2A-A01ZC | *R145L*.....NEW PURE RED | - | - | 1 | ----- | G1 |
| | 84191-S2A-010ZA | *NH167L*.....GRAPHITE BLACK | 1 | - | - | ----- | YT004342 E,E1,N2 |
| | | | - | 1 | 1 | ----- | E,E1,N2 |
| | 84191-S2A-010ZB | *B135L*.....PURE BLUE | - | - | 1 | ----- | E1 |
| | 84191-S2A-010ZC | *R145L*.....NEW PURE RED | - | - | 1 | ----- | E1,N2 |
| | 84191-S2A-A10ZA | *NH167L*.....GRAPHITE BLACK (HARD TOP) | (1) | - | - | ----- | YT004341 G,G1 |
| | 84191-S2A-J00ZA | *NH167L*.....GRAPHITE BLACK (HARD TOP) | (1) | - | - | ----- | YT004341 E,E1,N2 |
| 15 | 90132-S2A-000 | SCREW-WASHER, 5X20 | 2 | 2 | 2 | | |
| 16 | 90317-S2A-003 | HOOK, MALE | 2 | 2 | 2 | | |
| 17 | 90610-SX0-003 | CLIP, GARNISH | 2 | 2 | 2 | | |
| 18 | 90667-S0D-003ZH | CLIP, TRIM, 7MM *NH167L*.....GRAPHITE BLACK | 1 | 1 | 1 | ----- | E,E1,N2 |
| | | | 2 | 2 | 2 | ----- | G,G1 |
| | 90667-S0D-003ZJ | *R145L*.....NEW PURE RED | - | - | 1 | ----- | E1,N2 |
| | | | - | - | 2 | ----- | G1 |
| | 90667-S0D-003ZQ | *B135L*.....PURE BLUE | - | - | 1 | ----- | E1 |
| | | | - | - | 2 | ----- | G1 |
| 19 | 91504-SD5-901 | CLIP, WASHER MOUTH | 2 | 2 | 2 | | |
| 20 | 91560-SZ3-003 | CLIP, DOOR LINING | 4 | 4 | 4 | | |
| | | | 5 | 5 | 5 | ----- | E,E1,N2 |



B-39

PILLAR GARNISH

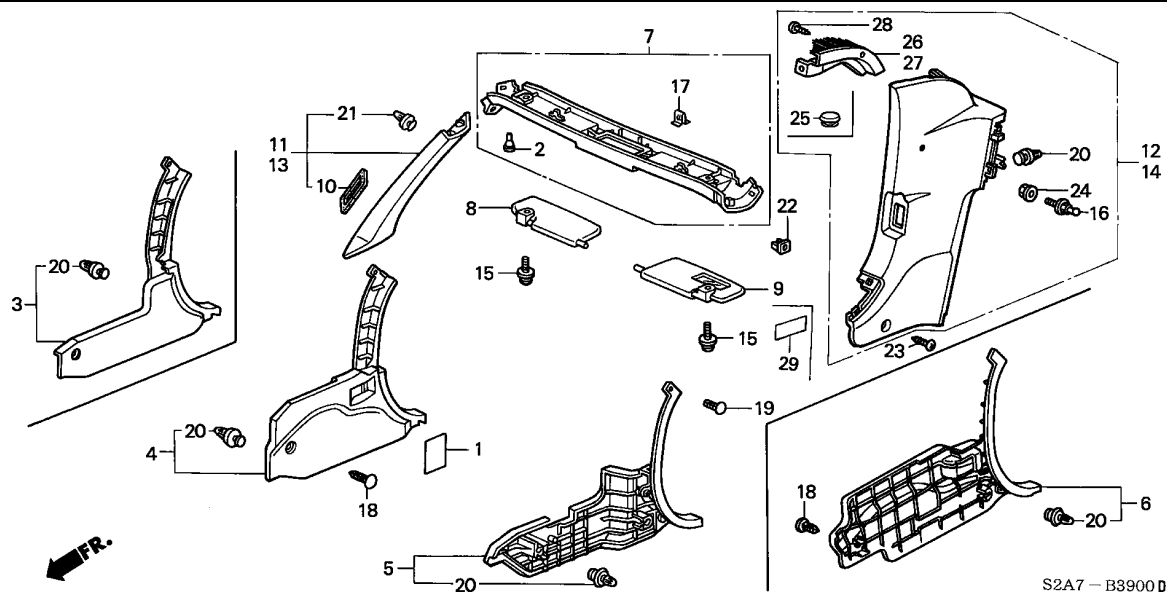

| Ref. No. | Part No. | Description | Reqd. QTY | | | Serial No. | Parts catalogue code |
|----------|-----------------|---|-----------|---------|---------|----------------|----------------------|
| | | | 2000 MT | 2001 MT | 2002 MT | | |
| 21 | 91560-S84-A11 | CLIP, PILLAR GARNISH | 4 | 4 | 4 | | |
| 22 | 91641-SM4-003 | GROMMET, SCREW, 4MM | 2 | 2 | 2 | | |
| 23 | 93913-14480 | SCREW, TAPPING, 4X16(PO) | 2 | 2 | 2 | | |
| 24 | 94050-06000 | NUT, FLANGE, 6MM | 2 | 2 | 2 | | |
| 25 | 83201-SS0-000ZB | CAP, SUNROOF MAINTENANCE *NH167L*.....GRAPHITE BLACK (LEFT HAND SIDE) | 1 | - | - | YT004342 | ----- G,G1,N2 |
| | 83201-SS0-000YE | *B135L*.....PURE BLUE (LEFT HAND SIDE) | - | 1 | 1 | | ----- E1,G1 |
| | 83201-SS0-000YF | *R145L*.....NEW PURE RED (LEFT HAND SIDE) | - | - | 1 | | |
| 26 | 84142-S2A-000 | BRUSH COMP., R. | 1 | - | - | YT004342 | |
| | 84142-S2A-J00 | BASE, R. BRUSH | - | 1 | 1 | | |
| | | (HARD TOP) | (1) | - | - | | |
| 27 | 84192-S2A-000 | BRUSH COMP., L. | 1 | - | - | YT004342 | |
| | 84192-S2A-J00 | BASE, L. BRUSH | - | 1 | 1 | | |
| | | (HARD TOP) | (1) | - | - | | |
| 28 | 93913-14280 | SCREW, TAPPING, 4X12(PO) | 4 | - | - | YT004342 | |
| | | (HARD TOP) | - | 4 | 4 | | |
| | | (HARD TOP) | (4) | - | - | ----- YT004341 | |
| 29 | 69313-S2A-G00 | LABEL, HARD TOP INFORMATION - (HARD TOP) | (1) | (1) | (1) | | |

6

B-39-10

DOOR LINING

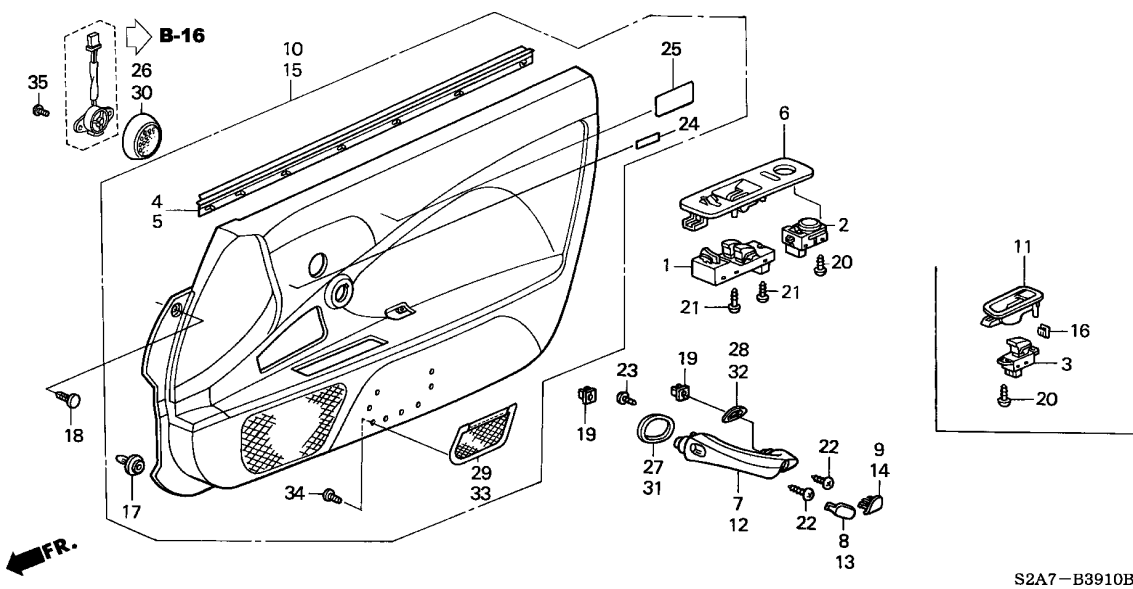

| Service item | F.R.T. |
|---------------------------------|--------|
| LINING COMP., R. FR. DOOR | 0.2 |
| .PANEL, POWER WINDOW MASTER | |
| .PANEL, R. POWER WINDOW SUB | |
| SWITCH | |
| .SUB SWITCH ASSY., POWER WINDOW | |
| .SWITCH ASSY., POWER WINDOW | |
| MASTER | |
| .SWITCH COMP., REMOTE CONTROL | |
| MIRROR | |
| GRIP, R. DOOR LINING | 0.3 |
| .WEATHERSTRIP, R. DOOR INNER | |

| Ref. No. | Part No. | Description | Reqd. QTY | | | Serial No. | Parts catalogue code |
|----------|-----------------|--------------------------------|-----------|---------|---------|------------|----------------------|
| | | | 2000 MT | 2001 MT | 2002 MT | | |
| 1 | 35750-S2A-G01 | SWITCH ASSY., POWER WINDOW | | | | | |
| | | MASTER | 1 | 1 | 1 | ----- | G,G1 |
| | 35750-S2A-J01 | | 1 | 1 | 1 | ----- | E,E1,N2 |
| 2 | 35753-SR2-003 | SWITCH COMP., REMOTE CONTROL | | | | | |
| | | MIRROR | 1 | 1 | 1 | | |
| 3 | 35760-S2A-003 | SUB SWITCH ASSY., POWER WINDOW | 1 | 1 | 1 | | |
| 4 | 72335-S2A-003 | WEATHERSTRIP, R. DOOR INNER | 1 | 1 | 1 | | |
| 5 | 72375-S2A-003 | WEATHERSTRIP, L. DOOR INNER | 1 | 1 | 1 | | |
| 6 | 83511-S2A-G01ZA | PANEL, POWER WINDOW MASTER | | | | | |
| | | *NH167L*.....GRAPHITE BLACK | 1 | 1 | 1 | ----- | G,G1 |
| | 83511-S2A-G01ZB | *B135L*.....PURE BLUE | - | - | 1 | ----- | G1 |
| | 83511-S2A-G01ZC | *R145L*.....NEW PURE RED | - | - | 1 | ----- | G1 |
| | 83511-S2A-003ZA | *NH167L*.....GRAPHITE BLACK | 1 | 1 | 1 | ----- | E,E1,N2 |
| | 83511-S2A-003ZB | *B135L*.....PURE BLUE | - | - | 1 | ----- | E1 |
| | 83511-S2A-003ZC | *R145L*.....NEW PURE RED | - | - | 1 | ----- | E1,N2 |
| 7 | 83520-S2A-003ZA | GRIP, R. DOOR LINING | | | | | |
| | | *NH167L*.....GRAPHITE BLACK | 1 | 1 | 1 | | |
| 8 | 83521-S2A-003ZA | CAP A, R. GRIP | | | | | |
| | | *NH167L*.....GRAPHITE BLACK | 1 | 1 | 1 | | |
| 9 | 83522-S2A-003ZA | CAP B, R. GRIP | | | | | |
| | | *NH167L*.....GRAPHITE BLACK | 1 | 1 | 1 | | |
| 10 | 83530-S2A-G01ZA | LINING COMP., R. FR. DOOR | | | | | |
| | | *NH167L*.....GRAPHITE BLACK | 1 | 1 | - | ----- | G |
| | 83530-S2A-003ZA | *NH167L*.....GRAPHITE BLACK | 1 | 1 | - | ----- | E |
| | 83530-S2A-G11ZA | LINING COMP., R. FR. DOOR | | | | | |
| | | (LEATHER) | | | | | |
| | | *NH167L*.....GRAPHITE BLACK | 1 | 1 | - | ----- | G1 |
| | 83530-S2A-G11ZB | *R145L*.....NEW PURE RED | 1 | 1 | - | ----- | G1 |



B-39-10

DOOR LINING

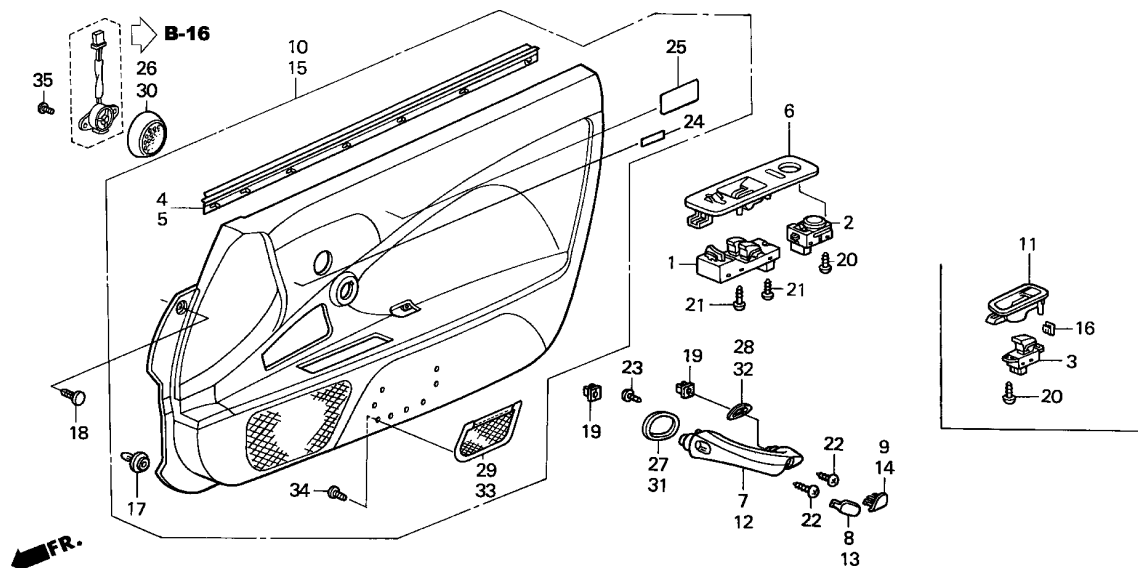

S2A7-B3910B

| Ref. No. | Part No. | Description | Reqd. QTY | | | Serial No. | Parts catalogue code |
|----------|-----------------|--|------------|------------|------------|------------|----------------------|
| | | | 2000 MT | 2001 MT | 2002 MT | | |
| 10) | 83530-S2A-901ZA | LINING COMP., R. FR. DOOR (LEATHER) | | | | | |
| | | *NH167L*.....GRAPHITE BLACK | 1 | 1 | - | ----- | E1,N2 |
| | 83530-S2A-901ZB | *R145L*.....NEW PURE RED | 1 | 1 | - | ----- | E1,N2 |
| | 83530-S2A-G12ZA | *NH167L*.....GRAPHITE BLACK | - | - | 1 | ----- | G1 |
| | 83530-S2A-G12ZB | *R145L*.....NEW PURE RED | - | - | 1 | ----- | G1 |
| | 83530-S2A-G12ZC | *B135L*.....PURE BLUE | - | - | 1 | ----- | G1 |
| | 83530-S2A-902ZA | *NH167L*.....GRAPHITE BLACK | - | - | 1 | ----- | E1,N2 |
| | 83530-S2A-902ZB | *R145L*.....NEW PURE RED | - | - | 1 | ----- | E1,N2 |
| | 83530-S2A-902ZC | *B135L*.....PURE BLUE | - | - | 1 | ----- | E1 |
| 11 | 83561-S2A-A01ZA | PANEL, R. POWER WINDOW SUB SWITCH | | | | | |
| | | *NH167L*.....GRAPHITE BLACK | 1 | 1 | 1 | ----- | G,G1 |
| | 83561-S2A-A01ZB | *B135L*.....PURE BLUE | - | - | 1 | ----- | G1 |
| | 83561-S2A-A01ZC | *R145L*.....NEW PURE RED | - | - | 1 | ----- | G1 |
| | 83561-S2A-003ZA | PANEL, L. POWER WINDOW SUB SWITCH | | | | | |
| | | *NH167L*.....GRAPHITE BLACK | 1 | 1 | 1 | ----- | E,E1,N2 |
| | 83561-S2A-003ZB | *B135L*.....PURE BLUE | - | - | 1 | ----- | E1 |
| | 83561-S2A-003ZC | *R145L*.....NEW PURE RED | - | - | 1 | ----- | E1,N2 |
| 12 | 83570-S2A-003ZA | GRIP, L. DOOR LINING | | | | | |
| | | *NH167L*.....GRAPHITE BLACK | 1 | 1 | 1 | | |
| 13 | 83571-S2A-003ZA | CAP A, L. GRIP | | | | | |
| | | *NH167L*.....GRAPHITE BLACK | 1 | 1 | 1 | | |
| 14 | 83572-S2A-003ZA | CAP B, L. GRIP | | | | | |
| | | *NH167L*.....GRAPHITE BLACK | 1 | 1 | 1 | | |
| 15 | 83580-S2A-G01ZA | LINING COMP., L. FR. DOOR | | | | | |
| | | *NH167L*.....GRAPHITE BLACK | 1 | 1 | - | ----- | G |



B-39-10

DOOR LINING

| Ref. No. | Part No. | Description | Reqd. QTY | | | Serial No. | Parts catalogue code |
|----------|-----------------|---|-----------|---------|---------|------------|----------------------|
| | | | 2000 MT | 2001 MT | 2002 MT | | |
| 15) | 83580-S2A-003ZA | LINING COMP., L. FR. DOOR *NH167L*.....GRAPHITE BLACK | 1 | 1 | - | ----- | E |
| | 83580-S2A-G11ZA | LINING COMP., L. FR. DOOR (LEATHER) *NH167L*.....GRAPHITE BLACK | 1 | 1 | - | ----- | G1 |
| | 83580-S2A-G11ZB | *R145L*.....NEW PURE RED | 1 | 1 | - | ----- | G1 |
| | 83580-S2A-901ZA | *NH167L*.....GRAPHITE BLACK | 1 | 1 | - | ----- | E1,N2 |
| | 83580-S2A-901ZB | *R145L*.....NEW PURE RED | 1 | 1 | - | ----- | E1,N2 |
| | 83580-S2A-G12ZA | *NH167L*.....GRAPHITE BLACK | - | - | 1 | ----- | G1 |
| | 83580-S2A-G12ZB | *R145L*.....NEW PURE RED | - | - | 1 | ----- | G1 |
| | 83580-S2A-G12ZC | *B135L*.....PURE BLUE | - | - | 1 | ----- | G1 |
| | 83580-S2A-902ZA | *NH167L*.....GRAPHITE BLACK | - | - | 1 | ----- | E1,N2 |
| | 83580-S2A-902ZB | *R145L*.....NEW PURE RED | - | - | 1 | ----- | E1,N2 |
| | 83580-S2A-902ZC | *B135L*.....PURE BLUE | - | - | 1 | ----- | E1 |
| 16 | 90666-SM4-003 | CLIP, SNAP FITTING | 1 | 1 | 1 | | |
| 17 | 91560-SZ3-003 | CLIP, DOOR LINING | 12 | 12 | - | | |
| | 91560-S84-A01 | | - | - | 12 | | |
| 18 | 91561-SM4-013ZA | CLIP, DOOR LINING *NH167L*.....GRAPHITE BLACK | 2 | 2 | 2 | | |
| | 91561-SM4-013YA | *B135L*.....PURE BLUE | - | - | 2 | ----- | E1,G1 |
| | 91561-SM4-013YB | *R145L*.....NEW PURE RED | - | - | 2 | | |
| 19 | 91626-SP0-003 | GROMMET, SCREW, 5MM | 4 | 4 | 4 | | |
| 20 | 93901-32220 | SCREW, TAPPING, 3X10 | 4 | 4 | 4 | | |
| 21 | 93901-32420 | SCREW, TAPPING, 3X16 | 3 | 3 | 3 | | |
| 22 | 93903-45520 | SCREW, TAPPING, 5X25 | 4 | 4 | 4 | | |
| 23 | 93913-14220 | SCREW, TAPPING, 4X12 | 5 | 5 | 5 | | |
| 24 | 35885-S2A-F00 | LABEL, ENGINE STARTER | | | | | |
| | | (FRANCE/PORTUGAL) | (1) | (1) | (1) | ----- | G,G1 |
| 25 | 78104-S2A-000 | LABEL, FRENCH | (1) | - | - | ----- | YT004536 G,G1 |
| | | (FRANCE) | (1) | - | - | ----- | YT004537 G,G1 |
| | 78104-SS0-010 | | (1) | - | - | ----- | G,G1 |
| | | (FRANCE) | - | (1) | (1) | ----- | G,G1 |
| | | // | | | | | |
| 26 | 83501-S2A-G01ZA | GRILLE, R. TWEETER *NH472L*.....ALUMINIUM SILVER | - | - | 1 | ----- | G1 |
| | 83501-S2A-003ZA | *NH472L*.....ALUMINIUM SILVER | - | - | 1 | ----- | E1,N2 |
| 27 | 83502-S2A-003ZA | RING, R. UPPER *NH167L*.....GRAPHITE BLACK | - | - | 1 | | |
| 28 | 83503-S2A-003ZA | RING, R. LOWER *B135L*.....PURE BLUE | - | - | 1 | ----- | E1,G1 |
| | 83503-S2A-003ZB | *NH167L*.....GRAPHITE BLACK | - | - | 1 | | |
| | 83503-S2A-003ZC | *R145L*.....NEW PURE RED | - | - | 1 | | |
| 29 | 83540-S2A-003ZA | NET COMP., R. FR. DOOR SIDE *B135L*.....PURE BLUE | - | - | 1 | ----- | E1,G1 |
| | 83540-S2A-003ZB | *NH167L*.....GRAPHITE BLACK | - | - | 1 | | |
| | 83540-S2A-003ZC | *R145L*.....NEW PURE RED | - | - | 1 | | |
| 30 | 83551-S2A-G01ZA | GRILLE, L. TWEETER *NH472L*.....ALUMINIUM SILVER | - | - | 1 | ----- | G1 |
| | 83551-S2A-003ZA | *NH472L*.....ALUMINIUM SILVER | - | - | 1 | ----- | E1,N2 |
| 31 | 83552-S2A-003ZA | RING, L. UPPER *NH167L*.....GRAPHITE BLACK | - | - | 1 | | |
| 32 | 83553-S2A-003ZA | RING, L. LOWER *B135L*.....PURE BLUE | - | - | 1 | ----- | E1,G1 |
| | 83553-S2A-003ZB | *NH167L*.....GRAPHITE BLACK | - | - | 1 | | |

B-39-10

DOOR LINING

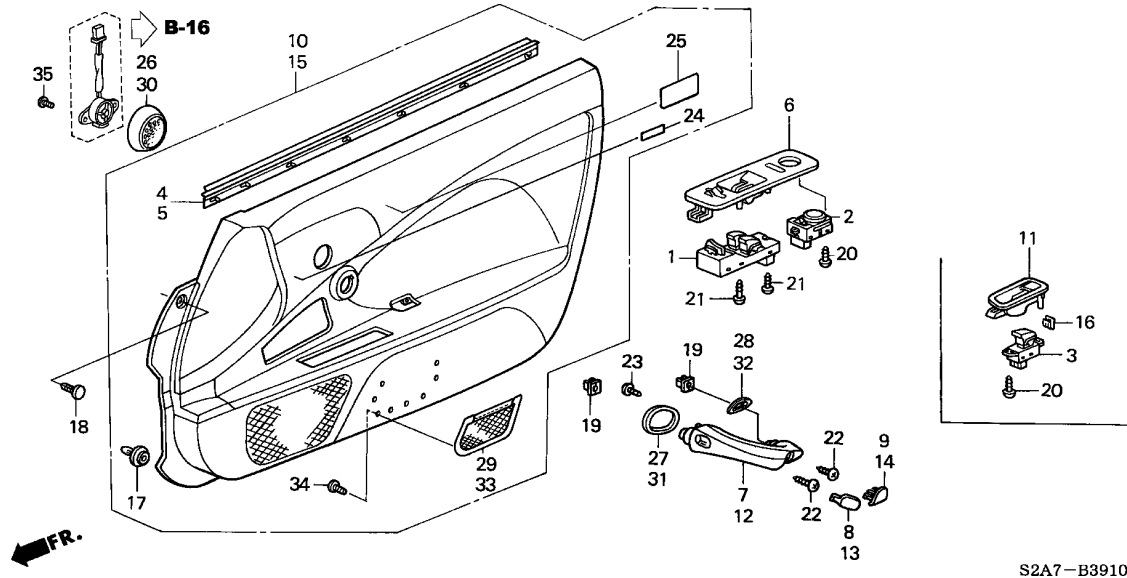

| Ref. No. | Part No. | Description | Reqd. QTY | | | Serial No. | Parts catalogue code |
|----------|-----------------|--|-----------|---------|---------|------------|----------------------|
| | | | 2000 MT | 2001 MT | 2002 MT | | |
| 32) | 83553-S2A-003ZC | RING, L. LOWER *R145L*.....NEW PURE RED | - | - | 1 | | |
| 33 | 83590-S2A-003ZA | NET COMP., L. FR. DOOR SIDE *B135L*.....PURE BLUE | - | - | 1 | ----- | E1,G1 |
| | 83590-S2A-003ZB | *NH167L*.....GRAPHITE BLACK | - | - | 1 | | |
| | 83590-S2A-003ZC | *R145L*.....NEW PURE RED | - | - | 1 | | |
| 34 | 90132-SS0-003 | SCREW-WASHER, 3X12 | - | - | 8 | | |
| 35 | 93913-14120 | SCREW, TAPPING, 4X10 | - | - | 4 | | |

6

B-39-30

ROLL BAR GARNISH

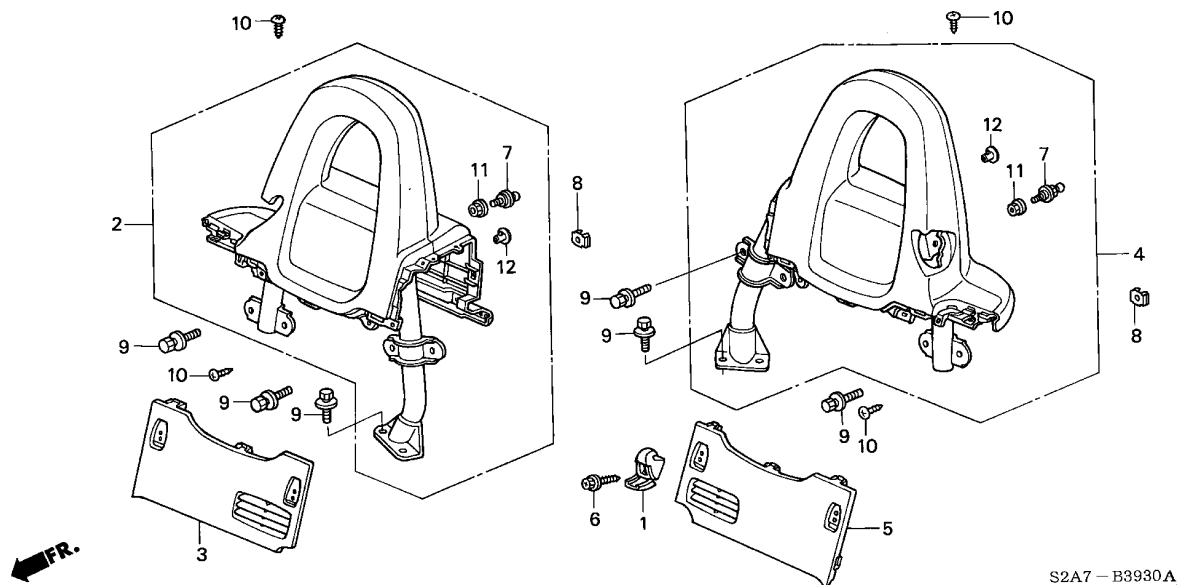

| Service item | F.R.T. |
|----------------------------|--------|
| GARNISH ASSY., R. ROLL BAR | |
| LOWER | 0.1 |
| GARNISH COMP., R. ROLL BAR | |
| UPPER | 1.1 |

| Ref. No. | Part No. | Description | Reqd. QTY | | | Serial No. | Parts catalogue code |
|----------|-----------------|-----------------------------|-----------|---------|---------|------------|----------------------|
| | | | 2000 MT | 2001 MT | 2002 MT | | |
| 1 | 83425-S2A-000ZA | HANGER, CONSOLE | | | | | |
| | | *NH167L*.....GRAPHITE BLACK | 4 | 4 | 4 | | |
| | 83425-S2A-000ZB | *B135L*.....PURE BLUE | - | - | 4 | ----- | E1,G1 |
| | 83425-S2A-000ZC | *R145L*.....NEW PURE RED | - | - | 4 | | |
| 2 | 84515-S2A-000ZA | GARNISH COMP., R. ROLL BAR | | | | | |
| | | UPPER | | | | | |
| | | *NH167L*.....GRAPHITE BLACK | 1 | 1 | - | | |
| | 84515-S2A-010ZA | *NH167L*.....GRAPHITE BLACK | - | - | 1 | ----- | E1,G1 |
| | 84515-S2A-010ZB | *B135L*.....PURE BLUE | - | - | 1 | ----- | E1,G1 |
| | 84515-S2A-010ZC | *R145L*.....NEW PURE RED | - | - | 1 | | |
| 3 | 84525-S2A-000ZA | GARNISH ASSY., R. ROLL BAR | | | | | |
| | | LOWER | | | | | |
| | | *NH167L*.....GRAPHITE BLACK | 1 | 1 | 1 | | |
| | 84525-S2A-000ZB | *B135L*.....PURE BLUE | - | - | 1 | ----- | E1,G1 |
| | 84525-S2A-000ZC | *R145L*.....NEW PURE RED | - | - | 1 | | |
| 4 | 84565-S2A-000ZA | GARNISH COMP., L. ROLL BAR | | | | | |
| | | UPPER | | | | | |
| | | *NH167L*.....GRAPHITE BLACK | 1 | 1 | - | | |
| | 84565-S2A-010ZA | *NH167L*.....GRAPHITE BLACK | - | - | 1 | ----- | E1,G1 |
| | 84565-S2A-010ZB | *B135L*.....PURE BLUE | - | - | 1 | ----- | E1,G1 |
| | 84565-S2A-010ZC | *R145L*.....NEW PURE RED | - | - | 1 | | |
| 5 | 84575-S2A-000ZA | GARNISH ASSY., L. ROLL BAR | | | | | |
| | | LOWER | | | | | |
| | | *NH167L*.....GRAPHITE BLACK | 1 | 1 | 1 | | |
| | 84575-S2A-000ZB | *B135L*.....PURE BLUE | - | - | 1 | ----- | E1,G1 |
| | 84575-S2A-000ZC | *R145L*.....NEW PURE RED | - | - | 1 | | |
| 6 | 90136-S0A-003 | SCREW, ET, 5X28 | 4 | 4 | 4 | | |
| 7 | 90317-S2A-003 | HOOK, MALE | 4 | 4 | 2 | | |



B-39-30

ROLL BAR GARNISH

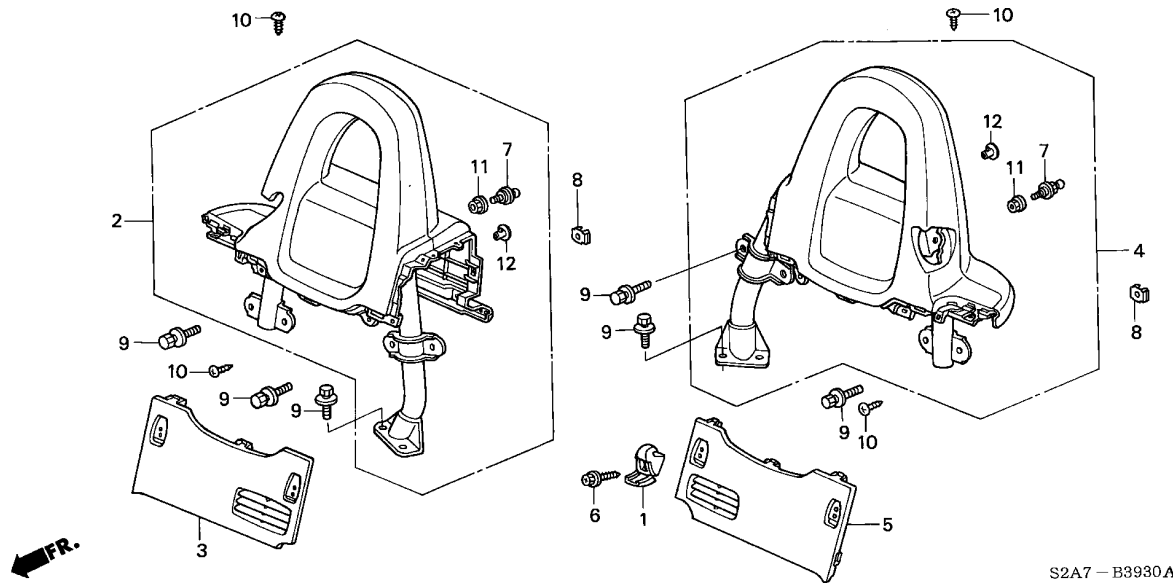

| Ref. No. | Part No. | Description | Reqd. QTY | | | Serial No. | Parts catalogue code |
|----------|-----------------|---------------------------------------|-----------|---------|---------|------------|----------------------|
| | | | 2000 MT | 2001 MT | 2002 MT | | |
| 8 | 91641-SM4-003 | GROMMET, SCREW, 4MM | 6 | 6 | 6 | | |
| 9 | 93404-08020-08 | BOLT-WASHER, 8X20 | 16 | 16 | 16 | | |
| 10 | 93913-14480 | SCREW, TAPPING, 4X16(P0) | 8 | 8 | 8 | | |
| 11 | 94050-06000 | NUT, FLANGE, 6MM | 4 | 4 | 2 | | |
| 12 | 84535-S2A-000ZA | CAP, GARNISH *B135L*.....PURE BLUE | - | - | 2 | ----- | E1,G1 |
| | 84535-S2A-000ZB | *NH167L*.....GRAPHITE BLACK | - | - | 2 | | |
| | 84535-S2A-000ZC | *R145L*.....NEW PURE RED | - | - | 2 | | |

B-39-40

TRUNK LINING

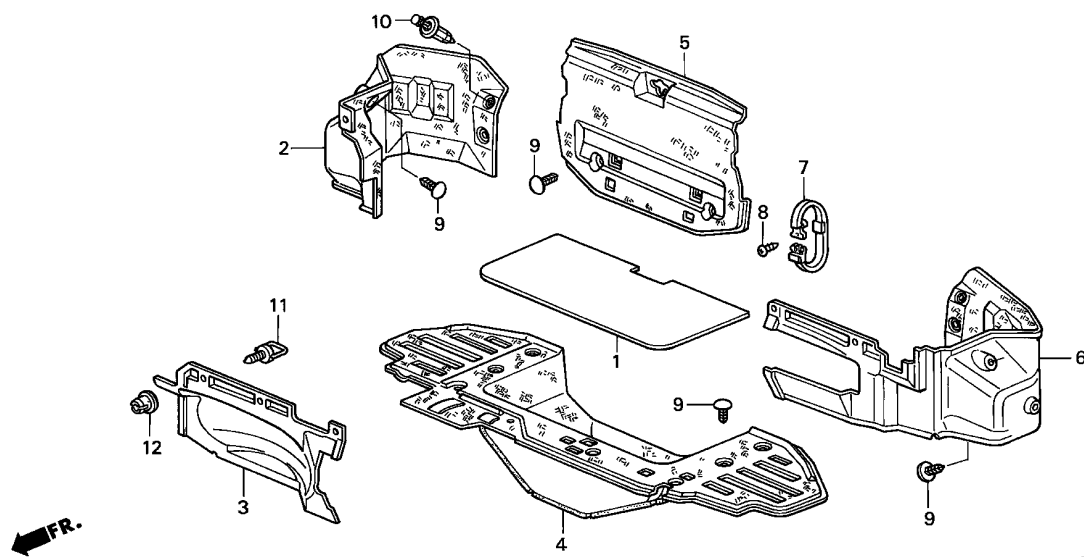

| Service item | F.R.T. |
|------------------------------|--------|
| LINING, L. TRUNK SIDE | 0.2 |
| .LINING, R. TRUNK SIDE | 0.3 |
| LINING, TRUNK FLOOR | 0.5 |
| LINING, RR. PANEL | 0.5 |

| Ref. No. | Part No. | Description | Reqd. QTY | | | Serial No. | Parts catalogue code |
|----------|-----------------|---|-----------|---------|---------|------------|----------------------|
| | | | 2000 MT | 2001 MT | 2002 MT | | |
| 1 | 84521-S2A-003ZA | LID, TOOL BOX *NH85L*.....GRAY ELEVEN | 1 | 1 | 1 | | |
| 2 | 84601-S2A-003ZA | LINING, R. TRUNK SIDE *NH85L*.....GRAY ELEVEN | 1 | 1 | 1 | | |
| 3 | 84611-S2A-003ZA | LINING, SPARE TIRE COVER *NH85L*.....GRAY ELEVEN | 1 | 1 | 1 | | |
| 4 | 84621-S2A-003ZA | LINING, TRUNK FLOOR *NH85L*.....GRAY ELEVEN | 1 | 1 | 1 | | |
| 5 | 84640-S2A-E01ZA | LINING, RR. PANEL *NH167L*.....GRAPHITE BLACK | 1 | 1 | - | ----- | E,E1,G,G1 |
| | 84640-S2A-003ZA | *NH167L*.....GRAPHITE BLACK | 1 | 1 | - | ----- | N2 |
| | 84640-S2A-E01ZB | *NH85L*.....GRAY ELEVEN | - | - | 1 | ----- | E1,G1 |
| | 84640-S2A-003ZB | *NH85L*.....GRAY ELEVEN | - | - | 1 | ----- | N2 |
| 6 | 84651-S2A-003ZA | LINING, L. TRUNK SIDE *NH85L*.....GRAY ELEVEN | 1 | 1 | 1 | | |
| 7 | 84657-S30-000 | BELT COMP., LASHING | 2 | 2 | 2 | ----- | E,E1,G,G1 |
| 8 | 90126-SR4-000 | SCREW-WASHER, 5X16 | 2 | 2 | 2 | ----- | E,E1,G,G1 |
| 9 | 90671-S0D-003ZF | CLIP, ROOF, 7MM *NH120L*.....STAR BLACK | 15 | 15 | 15 | | |
| 10 | 91505-ST7-003ZD | CLIP, COWL TOP *NH120L*.....STAR BLACK | 4 | 4 | 4 | | |
| 11 | 91550-S10-013ZA | CLIP, RING PULL *NH120L*.....STAR BLACK | 3 | 3 | 3 | | |
| 12 | 91551-S10-003 | GROMMET, RING | 3 | 3 | 3 | | |



B-39-50

REAR TRAY

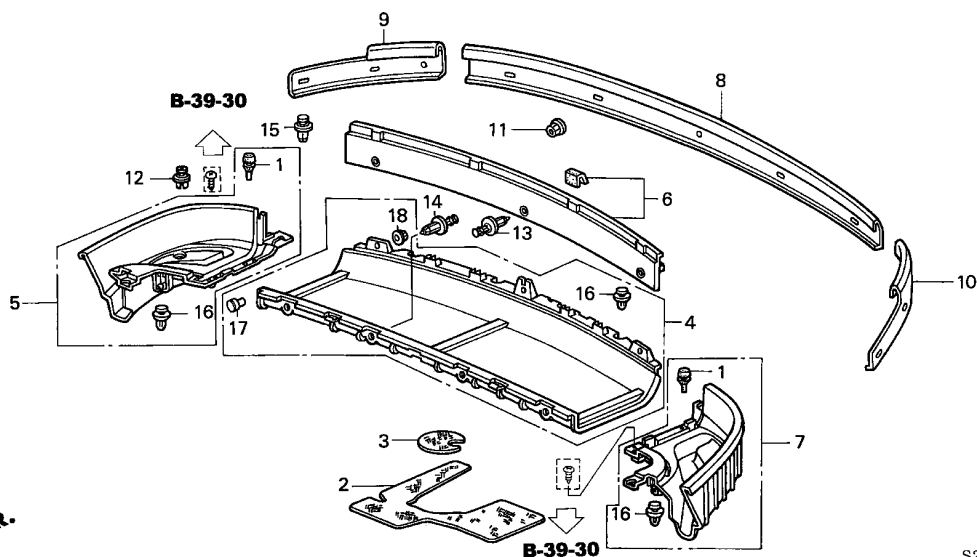

S2A7 - B3950A

| Service item | F.R.T. |
|----------------------------|--------|
| GARNISH, RR. TRAY | 0.2 |
| TRAY ASSY., RR. | 0.3 |
| GARNISH ASSY., R. RR. TRAY | 1.2 |
| SIDE | |

| Ref. No. | Part No. | Description | Reqd. QTY | | | Serial No. | Parts catalogue code |
|----------|-----------------|---------------------------------|-----------|---------|---------|------------|----------------------|
| | | | 2000 MT | 2001 MT | 2002 MT | | |
| 1 | 66418-688-000 | STOPPER, GLOVE BOX LID | 4 | 4 | 4 | | |
| 2 | 74627-S2A-000 | INSULATOR, FUEL HOUSING | 1 | 1 | 1 | | |
| 3 | 74628-S2A-000 | INSULATOR, FUEL MAINTENANCE LID | 1 | 1 | 1 | | |
| 4 | 84500-S2A-000ZA | TRAY ASSY., RR. | | | | | |
| | | *NH167L*.....GRAPHITE BLACK | 1 | 1 | - | | |
| | 84500-S2A-010ZA | *NH167L*.....GRAPHITE BLACK | - | - | 1 | | |
| | 84500-S2A-010ZB | *B135L*.....PURE BLUE | - | - | 1 | ----- | E1,G1 |
| | 84500-S2A-010ZC | *R145L*.....NEW PURE RED | - | - | 1 | | |
| 5 | 84501-S2A-000ZA | GARNISH ASSY., R. RR. TRAY | | | | | |
| | | SIDE | | | | | |
| | | *NH167L*.....GRAPHITE BLACK | 1 | 1 | 1 | | |
| | 84501-S2A-000ZB | *B135L*.....PURE BLUE | - | - | 1 | ----- | E1,G1 |
| | 84501-S2A-000ZC | *R145L*.....NEW PURE RED | - | - | 1 | | |
| 6 | 84502-S2A-000ZA | GARNISH, RR. TRAY | | | | | |
| | | *NH167L*.....GRAPHITE BLACK | 1 | 1 | 1 | | |
| | 84502-S2A-000ZB | *B135L*.....PURE BLUE | - | - | 1 | ----- | E1,G1 |
| | 84502-S2A-000ZC | *R145L*.....NEW PURE RED | - | - | 1 | | |
| 7 | 84551-S2A-000ZA | GARNISH ASSY., L. RR. TRAY | | | | | |
| | | SIDE | | | | | |
| | | *NH167L*.....GRAPHITE BLACK | 1 | 1 | - | | |
| | 84551-S2A-010ZA | *NH167L*.....GRAPHITE BLACK | - | - | 1 | | |
| | 84551-S2A-010ZB | *B135L*.....PURE BLUE | - | - | 1 | ----- | E1,G1 |
| | 84551-S2A-010ZC | *R145L*.....NEW PURE RED | - | - | 1 | | |
| 8 | 86312-S2A-003 | RETAINER, RR. LOWER SOFT TOP | 1 | 1 | - | | |
| | 86312-S2A-J01 | | - | - | 1 | | |
| 9 | 86313-S2A-003 | RETAINER, R. SIDE SOFT TOP | 1 | 1 | 1 | | |
| 10 | 86318-S2A-003 | RETAINER, L. SIDE SOFT TOP | 1 | 1 | 1 | | |

6

B-39-50

REAR TRAY

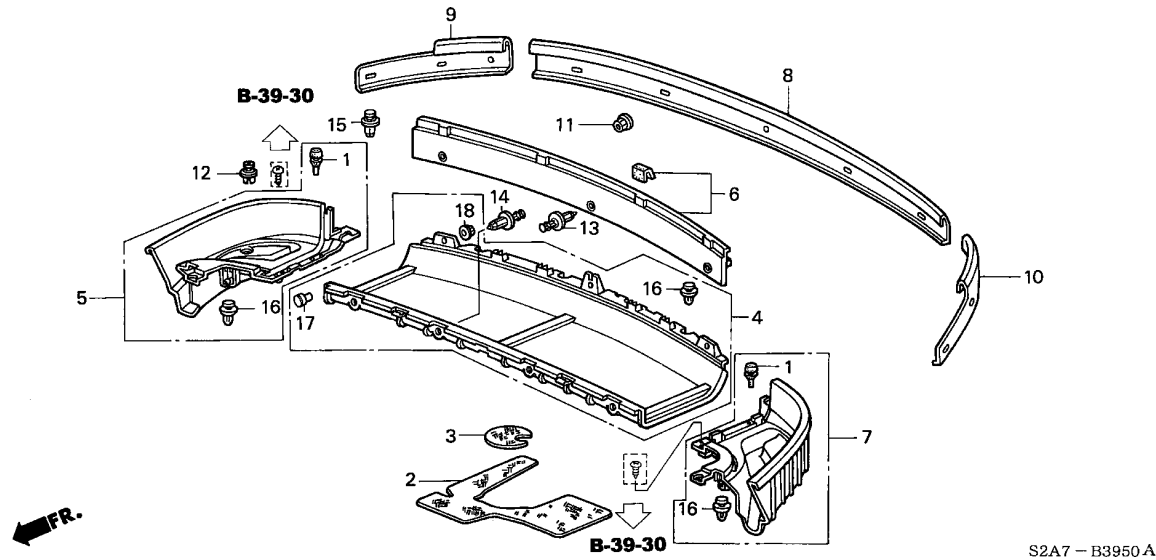

| Ref. No. | Part No. | Description | Reqd. QTY | | | Serial No. | Parts catalogue code |
|----------|-----------------|-----------------------------|-----------|---------|---------|------------|----------------------|
| | | | 2000 MT | 2001 MT | 2002 MT | | |
| 11 | 90301-SP0-003 | NUT, PAINT CUTTING, 6MM | 11 | 11 | 11 | | |
| 12 | 90657-SH3-013 | CLIP, TWO WAY VALVE COVER | 2 | 2 | 2 | | |
| 13 | 91505-ST7-003ZA | CLIP, COWL TOP | | | | | |
| | | *NH167L*.....GRAPHITE BLACK | 3 | 3 | 3 | | |
| | 91505-ST7-003ZN | *B135L*.....PURE BLUE | - | - | 3 | ----- | E1,G1 |
| | 91505-ST7-003ZP | *R145L*.....NEW PURE RED | - | - | 3 | | |
| 14 | 91545-SE0-003 | CLIP ASSY., 8MM | 4 | 4 | 4 | | |
| 15 | 91550-SS0-003 | CLIP, SRS COVER | 2 | 2 | 2 | | |
| 16 | 91560-SZ3-003 | CLIP, DOOR LINING | 6 | - | - | | |
| | 91560-S84-A01 | | - | 6 | 6 | | |
| 17 | 84505-S2A-000 | STOPPER ASSY., RR. TRAY | - | - | 2 | | |
| 18 | 94050-06080 | NUT, FLANGE, 6MM | - | - | 2 | | |



B-40

SEAT

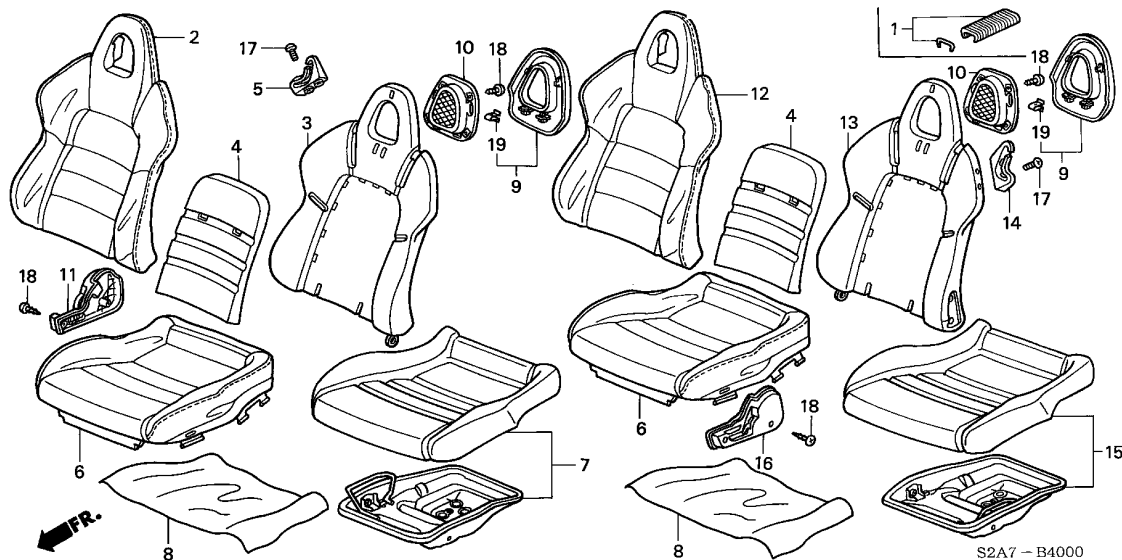

| Service item | F.R.T. |
|---|--------|
| COVER, HEADREST | 0.2 |
| COVER, FR. SEAT CUSHION TRIM - | 0.8 |
| .PAD & FRAME COMP., R. FR. SEAT CUSHION | |
| COVER, R. FR. SEATBACK TRIM .. | 0.9 |
| .PAD & FRAME COMP., R. FR. SEATBACK | |

| Ref. No. | Part No. | Description | Reqd. QTY | | | Serial No. | Parts catalogue code |
|----------|-----------------|--|-----------|---------|---------|------------|----------------------|
| | | | 2000 MT | 2001 MT | 2002 MT | | |
| 1 | 04810-SB3-R00 | C CLIP SET, TRIM FASTENER (100 PIECES) | 1 | 1 | 1 | | |
| | 04810-SB3-000 | C CLIP SET, TRIM FASTENER (30 PIECES) | 1 | 1 | 1 | | |
| 2 | 81121-S2A-E01ZA | COVER, R. FR. SEATBACK TRIM *NH167L*.....GRAPHITE BLACK | 1 | 1 | - | ----- | E,G |
| | 81121-S2A-A11ZA | COVER, R. FR. SEATBACK TRIM (LEATHER) *NH167L*.....GRAPHITE BLACK | 1 | 1 | - | ----- | E1,G1,N2 |
| | | | - | - | 1 | | |
| | 81121-S2A-A11ZB | *R145L*.....NEW PURE RED | 1 | 1 | - | ----- | E1,G1,N2 |
| | 81121-S2A-A11ZC | *B135L*.....PURE BLUE | - | - | 1 | ----- | E1,G1 |
| | 81121-S2A-A11ZD | *R153L*.....VIVID RED | - | - | 1 | | |
| 3 | 81122-S2A-J11 | PAD & FRAME COMP., R. FR. SEATBACK | 1 | 1 | 1 | | |
| 4 | 81123-S2A-J01 | PAD COMP., FR. SEATBACK MAIN | 2 | 2 | 2 | | |
| 5 | 81127-S2A-003ZA | GUIDE, R. SEATBELT *NH167L*.....GRAPHITE BLACK | 1 | 1 | 1 | | |
| 6 | 81131-S2A-J01ZA | COVER, FR. SEAT CUSHION TRIM *NH167L*.....GRAPHITE BLACK | 2 | 2 | - | ----- | E,G |
| | 81131-S2A-A11ZA | COVER, FR. SEAT CUSHION TRIM (LEATHER) *NH167L*.....GRAPHITE BLACK | 2 | 2 | - | ----- | E1,G1,N2 |
| | | | - | - | 2 | | |
| | 81131-S2A-A11ZB | *R145L*.....NEW PURE RED | 2 | 2 | - | ----- | E1,G1,N2 |
| | 81131-S2A-A11ZC | *B135L*.....PURE BLUE | - | - | 2 | ----- | E1,G1 |
| | 81131-S2A-A11ZD | *R153L*.....VIVID RED | - | - | 2 | | |

6

B-40

SEAT

| Ref. No. | Part No. | Description | Reqd. QTY | | | Serial No. | Parts catalogue code |
|----------|-----------------|--|-----------|---------|---------|------------|----------------------|
| | | | 2000 MT | 2001 MT | 2002 MT | | |
| 7 | 81132-S2A-003 | PAD & FRAME COMP., R. FR. SEAT CUSHION | 1 | 1 | 1 | | |
| 8 | 81137-S2A-003 | CLOTH, WORSTED | 2 | 2 | 2 | | |
| 9 | 81147-S2A-003ZA | COVER, HEADREST | | | | | |
| | 81147-S2A-003ZB | *NH167L*.....GRAPHITE BLACK | 2 | 2 | - | | |
| | 81147-S2A-A01ZA | *R145L*.....NEW PURE RED | 2 | 2 | - | ----- | E1,G1,N2 |
| | 81147-S2A-A01ZA | *NH474L*.....US MEDIUM SILVER | - | - | 2 | | |
| 10 | 81148-S2A-003 | NET COMP., FR. SEAT | 2 | 2 | 2 | | |
| 11 | 81238-S2A-003ZA | COVER, R. RECLINING | | | | | |
| | | *NH167L*.....GRAPHITE BLACK | 1 | 1 | 1 | | |
| 12 | 81521-S2A-E01ZA | COVER, L. FR. SEATBACK TRIM | | | | | |
| | | *NH167L*.....GRAPHITE BLACK | 1 | 1 | - | ----- | E,G |
| | 81521-S2A-A11ZA | COVER, L. FR. SEATBACK TRIM (LEATHER) | | | | | |
| | | *NH167L*.....GRAPHITE BLACK | 1 | 1 | - | ----- | E1,G1,N2 |
| | | | - | - | 1 | | |
| | 81521-S2A-A11ZB | *R145L*.....NEW PURE RED | 1 | 1 | - | ----- | E1,G1,N2 |
| | 81521-S2A-A11ZC | *B135L*.....PURE BLUE | - | - | 1 | ----- | E1,G1 |
| | 81521-S2A-A11ZD | *R153L*.....VIVID RED | - | - | 1 | | |
| 13 | 81522-S2A-J11 | PAD & FRAME COMP., L. FR. SEATBACK | 1 | 1 | 1 | | |
| 14 | 81527-S2A-003ZA | GUIDE, L. SEATBELT | | | | | |
| | | *NH167L*.....GRAPHITE BLACK | 1 | 1 | 1 | | |
| 15 | 81532-S2A-003 | PAD & FRAME COMP., L. FR. SEAT CUSHION | 1 | 1 | 1 | | |
| 16 | 81638-S2A-003ZA | COVER, L. RECLINING | | | | | |
| | | *NH167L*.....GRAPHITE BLACK | 1 | 1 | 1 | | |
| 17 | 90101-SS1-000 | BOLT, 5X16 | 4 | 4 | 4 | | |
| 18 | 90134-SE3-003 | SCREW, TAPPING, 5X10 | 12 | 12 | 12 | | |
| 19 | 90610-SR3-003 | CLIP, GARNISH (KATO) | 8 | 8 | 8 | | |



B-40-10

SEAT COMPONENTS(L.)

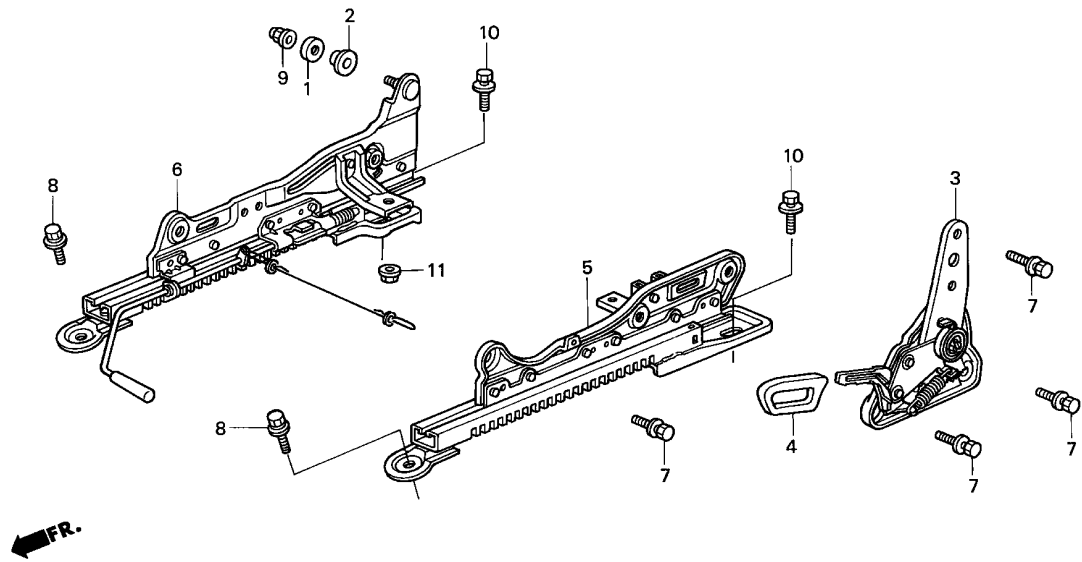

S2A7 - B4010

| Service item | F.R.T. |
|---|--------|
| ADJUSTER, L. INNER SLIDE (ADD 0.1 FOR EACH.) | 0.4 |
| .ADJUSTER, L. OUTER SLIDE (ADD 0.1 FOR EACH.) | |
| ADJUSTER, L. RECLINING | 0.6 |

| Ref. No. | Part No. | Description | Reqd. QTY | | | Serial No. | Parts catalogue code |
|----------|-----------------|---|-----------|---------|---------|------------|----------------------|
| | | | 2000 MT | 2001 MT | 2002 MT | | |
| 1 | 77209-SB0-003 | WASHER, NYLON | 1 | 1 | 1 | | |
| 2 | 81117-S47-003 | BUSH, NYLON (TS TECH) | 1 | 1 | 1 | | |
| 3 | 81630-S2A-003 | ADJUSTER, L. RECLINING | 1 | 1 | 1 | | |
| 4 | 81631-S2A-003ZA | KNOB, L. RECLINING *NH167L*.....GRAPHITE BLACK | 1 | 1 | 1 | | |
| 5 | 81660-S2A-A01 | ADJUSTER, L. OUTER SLIDE | 1 | 1 | 1 | | |
| 6 | 81670-S2A-A01 | ADJUSTER, L. INNER SLIDE | 1 | 1 | 1 | | |
| 7 | 90143-SR3-000 | BOLT-WASHER, 10X22 | 6 | 6 | 6 | | |
| 8 | 90155-SH3-000 | BOLT-WASHER, 8X25 | 2 | 2 | 2 | | |
| 9 | 90301-SAO-000 | NUT, FLANGE CAP, 8MM | 1 | 1 | 1 | | |
| 10 | 93405-10020-07 | BOLT-WASHER, 10X20 | 2 | 2 | 2 | | |
| 11 | 94070-08080 | NUT-WASHER, 8MM | 2 | 2 | 2 | | |

B-40-20

SEAT COMPONENTS(R.)

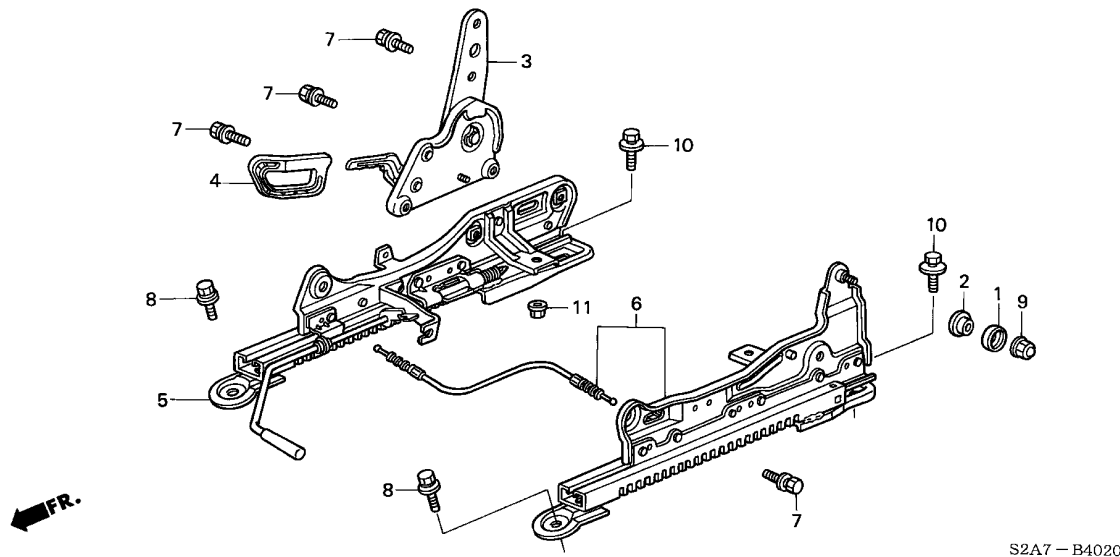

S2A7 - B4020

| Service item | F.R.T. |
|---|--------|
| ADJUSTER, R. INNER SLIDE (ADD 0.1 FOR EACH.) | 0.4 |
| .ADJUSTER, R. OUTER SLIDE (ADD 0.1 FOR EACH.) | |
| ADJUSTER, R. RECLINING | 0.6 |

| Ref. No. | Part No. | Description | Reqd. QTY | | | Serial No. | Parts catalogue code |
|----------|-----------------|---|-----------|---------|---------|------------|----------------------|
| | | | 2000 MT | 2001 MT | 2002 MT | | |
| 1 | 77209-SB0-003 | WASHER, NYLON | 1 | 1 | 1 | | |
| 2 | 81117-S47-003 | BUSH, NYLON (TS TECH) | 1 | 1 | 1 | | |
| 3 | 81230-S2A-003 | ADJUSTER, R. RECLINING | 1 | 1 | 1 | | |
| 4 | 81231-S2A-003ZA | KNOB, R. RECLINING *NH167L*.....GRAPHITE BLACK | 1 | 1 | 1 | | |
| 5 | 81260-S2A-E01 | ADJUSTER, R. OUTER SLIDE | 1 | 1 | 1 | | |
| 6 | 81270-S2A-E01 | ADJUSTER, R. INNER SLIDE | 1 | 1 | 1 | | |
| 7 | 90143-SR3-000 | BOLT-WASHER, 10X22 | 6 | 6 | 6 | | |
| 8 | 90155-SH3-000 | BOLT-WASHER, 8X25 | 2 | 2 | 2 | | |
| 9 | 90301-SAO-000 | NUT, FLANGE CAP, 8MM | 1 | 1 | 1 | | |
| 10 | 93405-10020-07 | BOLT-WASHER, 10X20 | 2 | 2 | 2 | | |
| 11 | 94070-08080 | NUT-WASHER, 8MM | 2 | 2 | 2 | | |



B-41-20

SEATBELTS

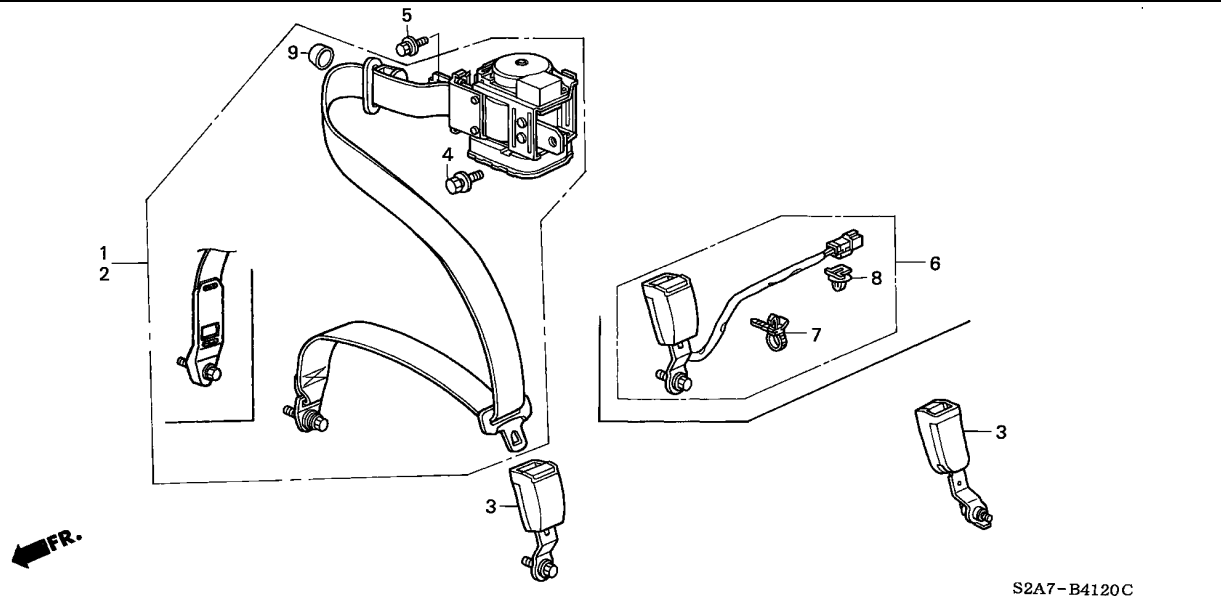

| Service item | F.R.T. |
|-------------------------------|--------|
| BUCKLE, L. FR. SEATBELT INNER | 0.3 |
| BUCKLE, R. FR. SEATBELT INNER | 0.4 |
| TONGUE, R. FR. SEATBELT OUTER | 1.2 |

| Ref. No. | Part No. | Description | Reqd. QTY | | | Serial No. | Parts catalogue code |
|----------|-----------------|--|-----------|---------|---------|------------|----------------------|
| | | | 2000 MT | 2001 MT | 2002 MT | | |
| 1 | 81450-S2A-G02ZA | TONGUE, R. FR. SEATBELT OUTER *NH167L*.....GRAPHITE BLACK | 1 | 1 | - | | |
| | 81450-S2A-307ZA | *NH167L*.....GRAPHITE BLACK | - | - | 1 | | |
| 2 | 81850-S2A-G02ZA | TONGUE, L. FR. SEATBELT OUTER *NH167L*.....GRAPHITE BLACK | 1 | 1 | - | | |
| | 81850-S2A-307ZA | *NH167L*.....GRAPHITE BLACK | - | - | 1 | | |
| 3 | 81855-S2A-004ZA | BUCKLE, L. FR. SEATBELT INNER *NH167L*.....GRAPHITE BLACK (LEFT HAND SIDE) | 1 | 1 | 1 | ----- | N2 |
| | | | 2 | 2 | 2 | ----- | E,E1,G,G1 |
| 4 | 90101-S84-A00 | SCREW, ET, 6X16 | 2 | 2 | 2 | | |
| 5 | 90142-S04-004 | BOLT-WASHER, 7/16"X28 | 2 | 2 | 2 | | |
| 6 | 81455-S2A-004ZA | BUCKLE, R. FR. SEATBELT INNER *NH167L*.....GRAPHITE BLACK | 1 | 1 | 1 | ----- | N2 |
| 7 | 91540-S30-003 | CLIP, HARNESS BAND (NATURAL) (151.5MM) | 2 | 2 | 2 | ----- | N2 |
| 8 | 91555-SM4-003 | CLIP, COUPLER (RED) | 1 | 1 | 1 | ----- | N2 |
| 9 | 81493-S2A-004ZA | CAP, THROUGH ANCHOR *NH167L*.....GRAPHITE BLACK | 2 | 2 | 2 | | |

6

B-42

EMBLEMS

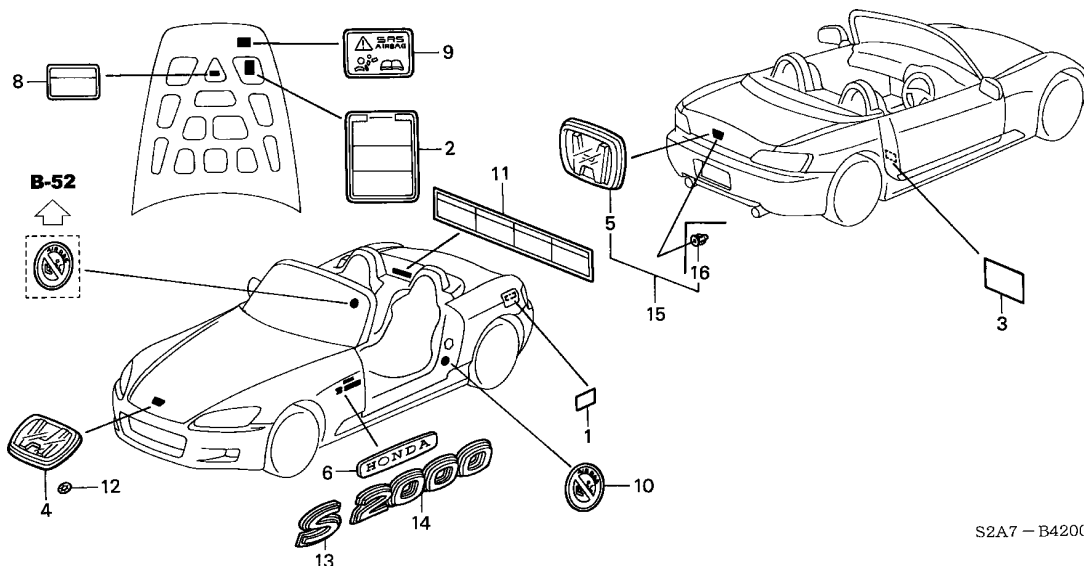

S2A7 - B4200 C

Service item F.R.T.

| | |
|------------------------|-----|
| EMBLEM SET, SIDE | 0.2 |
| .EMBLEM, FR. | |
| .EMBLEM, RR. CENTER | |

| Ref. No. | Part No. | Description | Reqd. QTY | | | Serial No. | Parts catalogue code |
|----------|-------------------------------|--|-----------|---------|---------|-----------------|----------------------|
| | | | 2000 MT | 2001 MT | 2002 MT | | |
| 1 | 17669-SL0-A00 | LABEL, FUEL FILLER CAUTION (PREMIUM UNLEADED GASOLINE) | 1 | 1 | 1 | ----- N2 | |
| | 17669-S1A-P30 | LABEL, FUEL FILLER CAUTION (PORTUGAL) | (1) | (1) | (1) | ----- G,G1 | |
| | 17669-PCX-G00 | LABEL, FUEL FILLER CAUTION .. | - | - | 1 | ----- E1,G1 | |
| 2 | 19043-PV1-G01 | LABEL, COOLANT INFORMATION .. | 1 | - | - | | |
| | 19043-PAD-G00 | | - | 1 | 1 | | |
| | 19043-PT5-P00 | LABEL, COOLANT INFORMATION (PORTUGAL) | - | (1) | - | ----- G,G1 | |
| 3 | 42760-S2A-G00 | PLATE, TIRE PRESSURE CAUTION (DRIVER SIDE) | 1 | 1 | 1 | | |
| 4 | 75700-S2A-000ZA | EMBLEM, FR. (H) | | | | | |
| | *B66P*..MONTECARLO BLUE PEARL | | 1 | 1 | - | | |
| | *NH547*.....BERLINA BLACK | | 1 | 1 | - | | |
| | 75700-S2A-000ZC | *NH565*.....GRAND PRIX WHITE | 1 | 1 | - | ----- N2 | |
| | 75700-S2A-000ZD | *NH630M*.SILVERSTONE METALLIC | 1 | 1 | - | | |
| | 75700-S2A-000ZE | *R510*.....NEW FORMULA RED | 1 | 1 | - | | |
| | 75700-S2A-000ZF | *Y52P*.....INDY YELLOW PEARL | - | 1 | - | ----- E,E1,G,G1 | |
| | 75700-S2A-J00 | EMBLEM, FR. CENTER (H) | - | - | 1 | | |
| 5 | 75701-S2A-000ZA | EMBLEM, RR. CENTER (H) | | | | | |
| | *B66P*..MONTECARLO BLUE PEARL | | 1 | 1 | - | | |
| | *NH547*.....BERLINA BLACK | | 1 | 1 | - | | |
| | 75701-S2A-000ZC | *NH565*.....GRAND PRIX WHITE | 1 | 1 | - | ----- N2 | |
| | 75701-S2A-000ZD | *NH630M*.SILVERSTONE METALLIC | 1 | 1 | - | | |
| | 75701-S2A-000ZE | *R510*.....NEW FORMULA RED | 1 | 1 | - | | |
| | 75701-S2A-000ZF | *Y52P*.....INDY YELLOW PEARL | - | 1 | - | ----- E,E1,G,G1 | |
| 6 | 75711-S2A-G00 | EMBLEM, SIDE (HONDA) | 2 | 2 | 2 | ----- E,E1,G,G1 | |



B-42

EMBLEMS

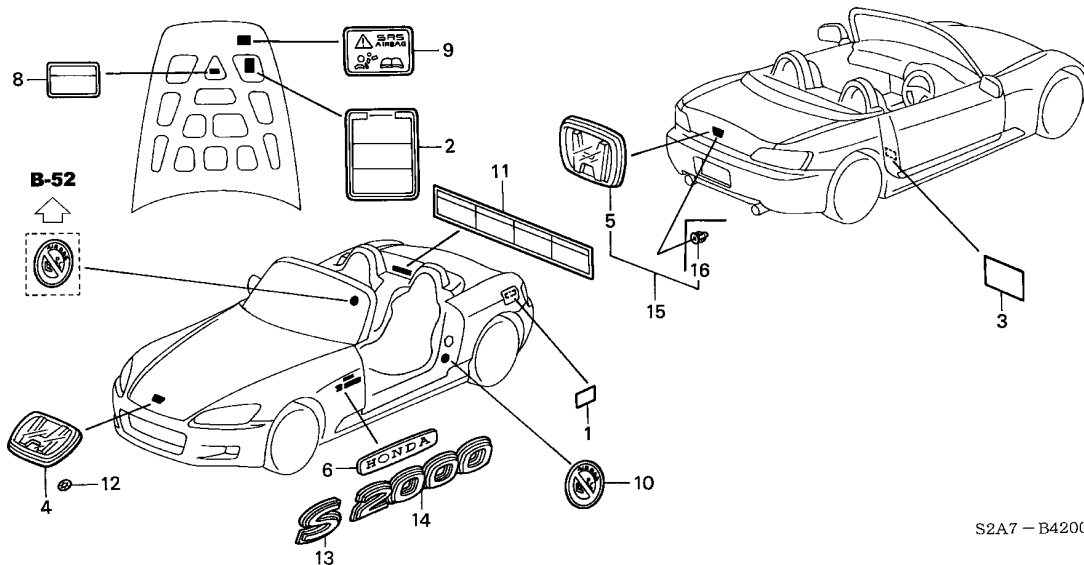

S2A7 - B4200 C

| Ref. No. | Part No. | Description | Reqd. QTY | | | Serial No. | Parts catalogue code |
|----------|---------------|--|-----------|---------|---------|------------|----------------------|
| | | | 2000 MT | 2001 MT | 2002 MT | | |
| 8 | 77873-S04-G80 | LABEL, STEERING COLUMN CAUTION (ENGLISH) | 1 | 1 | 1 | | |
| 9 | 77875-S84-G80 | LABEL, SRS CAUTION | 1 | 1 | 1 | | |
| 10 | 78527-S04-G80 | LABEL, SRS CAUTION (CHILD SEAT) (PASSENGER SIDE) | 1 | 1 | 1 | ----- | E,E1,G,G1 |
| 11 | 81459-S84-G00 | LABEL, PRETENSIONER CAUTION | 1 | 1 | - | | |
| 12 | 90190-SB2-000 | NUT, PUSH, 4MM | 2 | 2 | 2 | | |
| 13 | 75710-S2A-G00 | EMBLEM SET, SIDE (S) | 2 | 2 | 2 | ----- | E,E1,G,G1 |
| | 75710-S2A-000 | | 2 | 2 | 2 | ----- | N2 |
| 14 | 75712-S2A-G00 | EMBLEM SET, SIDE (2000) | 2 | 2 | 2 | ----- | E,E1,G,G1 |
| | 75711-S2A-000 | | 2 | 2 | 2 | ----- | N2 |
| 15 | 75701-S2A-J00 | EMBLEM, RR. CENTER (H) | - | - | 1 | | |
| 16 | 91512-SR3-004 | CLIP, TUBULAR | - | - | 2 | | |

6

B-42-10

MOLDING/PROTECTOR

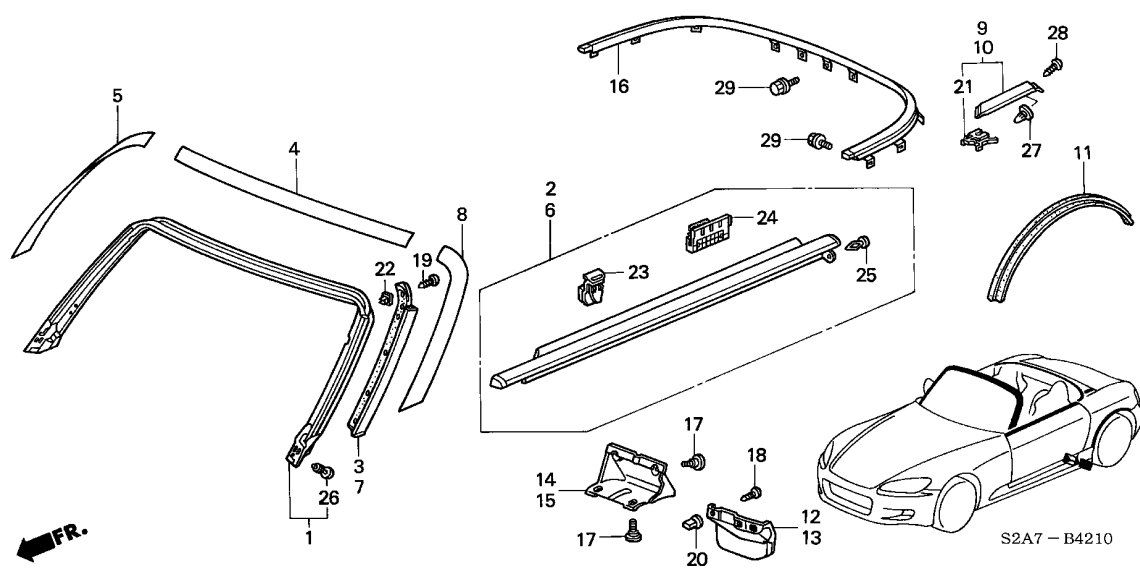

| Service item | F.R.T. |
|--------------------------------|--------|
| MOLDING, R. RR. WINDSHIELD ... | 0.1 |
| MOLDING ASSY., R. FR. PILLAR . | 0.3 |
| WEATHERSTRIP, FR. ROOF PILLAR | 0.5 |
| FILM, R. FR. PILLAR EXTERIOR . | 0.8 |
| MOLDING ASSY., R. DOOR | 1.1 |
| MOLDING | 1.8 |
| FILM, FR. WIND UPPER EXTERIOR | 2.4 |

* Refer to page 12 for the comparison table.

| Ref. No. | Part No. | Description | Reqd. QTY | | | Serial No. | Parts catalogue code |
|----------|--------------------------------|--|-----------|---------|---------|----------------------------|----------------------|
| | | | 2000 MT | 2001 MT | 2002 MT | | |
| 1 | 72320-S2A-013 72320-S2A-023 | WEATHERSTRIP, FR. ROOF PILLAR | 1 | - | - | ----- YT003710 YT003711 | |
| 2 | 72410-S2A-003 | MOLDING ASSY., R. DOOR | 1 | 1 | 1 | | |
| 3 | 72420-S2A-013 | MOLDING ASSY., R. FR. PILLAR | 1 | 1 | 1 | | |
| 4 | 72425-S2A-003 | FILM, FR. WIND UPPER EXTERIOR | 1 | 1 | - | | |
| 5 | 72427-S2A-003 | FILM, R. FR. PILLAR EXTERIOR | 1 | 1 | - | | |
| 6 | 72450-S2A-003 | MOLDING ASSY., L. DOOR | 1 | 1 | 1 | | |
| 7 | 72460-S2A-013 | MOLDING ASSY., L. FR. PILLAR | 1 | 1 | 1 | | |
| 8 | 72467-S2A-003 | FILM, L. FR. PILLAR EXTERIOR | 1 | 1 | - | | |
| 9 | 74307-S2A-003ZA | MOLDING, R. RR. WINDSHIELD | 1 | 1 | 1 | | |
| | 74307-S2A-003ZB | *B66P*..MONTECARLO BLUE PEARL | 1 | 1 | 1 | | |
| | 74307-S2A-003ZC | *NH547*.....BERLINA BLACK | 1 | 1 | 1 | | |
| | 74307-S2A-003ZD | *NH565*.....GRAND PRIX WHITE | 1 | 1 | 1 | ----- N2 | |
| | 74307-S2A-003ZE | *NH630M*.SILVERSTONE METALLIC | 1 | 1 | 1 | | |
| | 74307-S2A-003ZF | *R510*.....NEW FORMULA RED | 1 | 1 | 1 | | |
| | 74307-S2A-003ZH | *Y52P*.....INDY YELLOW PEARL | - | 1 | 1 | ----- E,E1,G,G1 | |
| | 74307-S2A-003ZH | *B513M* | | | | | |
| 10 | 74317-S2A-003ZA | MOLDING, L. RR. WINDSHIELD | - | - | 1 | | |
| | 74317-S2A-003ZB | *B66P*..MONTECARLO BLUE PEARL | 1 | 1 | 1 | | |
| | 74317-S2A-003ZC | *NH547*.....BERLINA BLACK | 1 | 1 | 1 | | |
| | 74317-S2A-003ZD | *NH565*.....GRAND PRIX WHITE | 1 | 1 | 1 | ----- N2 | |
| | 74317-S2A-003ZE | *NH630M*.SILVERSTONE METALLIC | 1 | 1 | 1 | | |
| | 74317-S2A-003ZF | *R510*.....NEW FORMULA RED | 1 | 1 | 1 | | |
| | 74317-S2A-003ZF | *Y52P*.....INDY YELLOW PEARL | - | 1 | 1 | ----- E,E1,G,G1 | |
| | 74317-S2A-003ZH | *B513M* | | | | | |
| | | NUERBURGRING BLUE METALLIC | - | - | 1 | | |



B-42-10

MOLDING/PROTECTOR

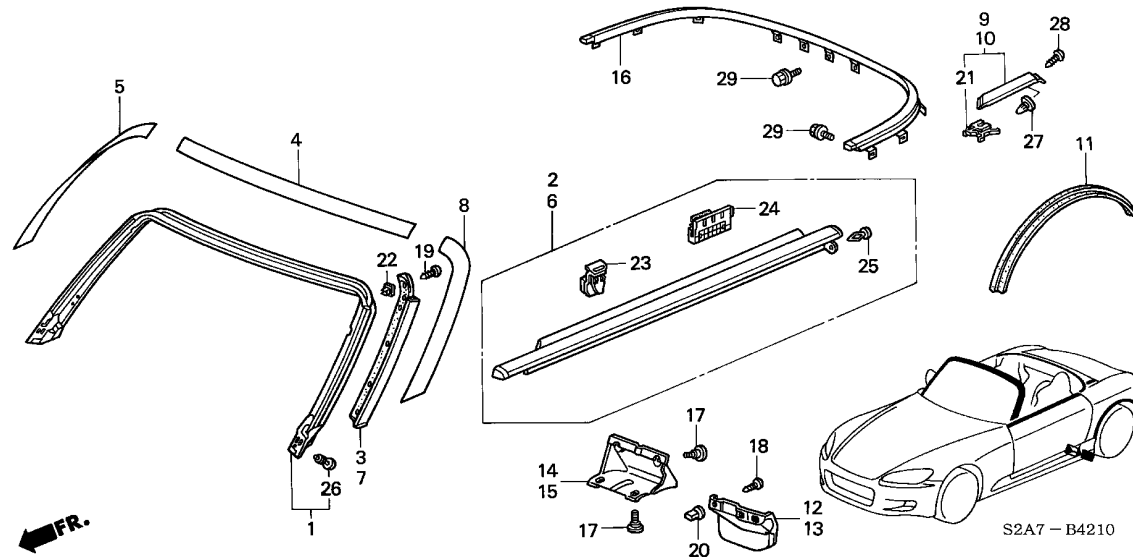

| Ref. No. | Part No. | Description | Reqd. QTY | | | Serial No. | Parts catalogue code |
|----------|----------------|-------------------------------|-----------|---------|---------|------------|----------------------|
| | | | 2000 MT | 2001 MT | 2002 MT | | |
| 11 | 74430-S2A-A00 | PROTECTOR, RR. WHEEL ARCH ... | 2 | 2 | 2 | | |
| 12 | 74475-S2A-J00 | STRAKE A, R. RR. | 1 | 1 | 1 | | |
| 13 | 74485-S2A-J00 | STRAKE A, L. RR. | 1 | 1 | 1 | | |
| 14 | 74685-S2A-000 | STRAKE B, R. RR. | 1 | 1 | 1 | | |
| 15 | 74695-S2A-000 | STRAKE B, L. RR. | 1 | 1 | 1 | | |
| 16 | 74866-S2A-023 | MOLDING | 1 | 1 | 1 | | |
| 17 | 90110-SE0-003 | BOLT C, BUMPER | 8 | 8 | 8 | | |
| 18 | 90114-SE0-000 | SCREW, TAPPING, 5X20 | 6 | 6 | 6 | | |
| 19 | 90137-SD2-003 | SCREW, TAPPING, 4X12(SUS) ... | 12 | 12 | 10 | | |
| 20 | 90664-SB3-003 | GROMMET, SCREW, 5MM | 6 | 6 | 6 | | |
| 21 | 91502-S2A-003 | CLIP, MOLDING | 2 | 2 | 2 | | |
| 22 | 91503-SK7-013 | GROMMET, SCREW (4MM) | 12 | 12 | 12 | | |
| 23 | 91525-S2A-003 | CLIP, DOOR MOLDING | 12 | 12 | 12 | | |
| 24 | 91563-S2A-003 | STABILIZER, DOOR MOLDING | 2 | 2 | 2 | | |
| 25 | 91566-SR2-013 | CLIP | 2 | 2 | 2 | | |
| 26 | 91567-SR2-013 | CLIP | 4 | 4 | 4 | | |
| 27 | 91651-SL4-003 | GROMMET, DRIP & RETAINER | 2 | 2 | 2 | | |
| 28 | 93903-252G0 | SCREW, TAPPING, 5X12 | 2 | - | - | ----- | YT004043 |
| | 90146-SL4-003 | | 2 | - | - | | YT004044 |
| | | | - | 2 | 2 | | |
| 29 | 95701-06012-02 | BOLT, FLANGE, 6X12 | 12 | 12 | 12 | | |

6

B-43

MIRROR

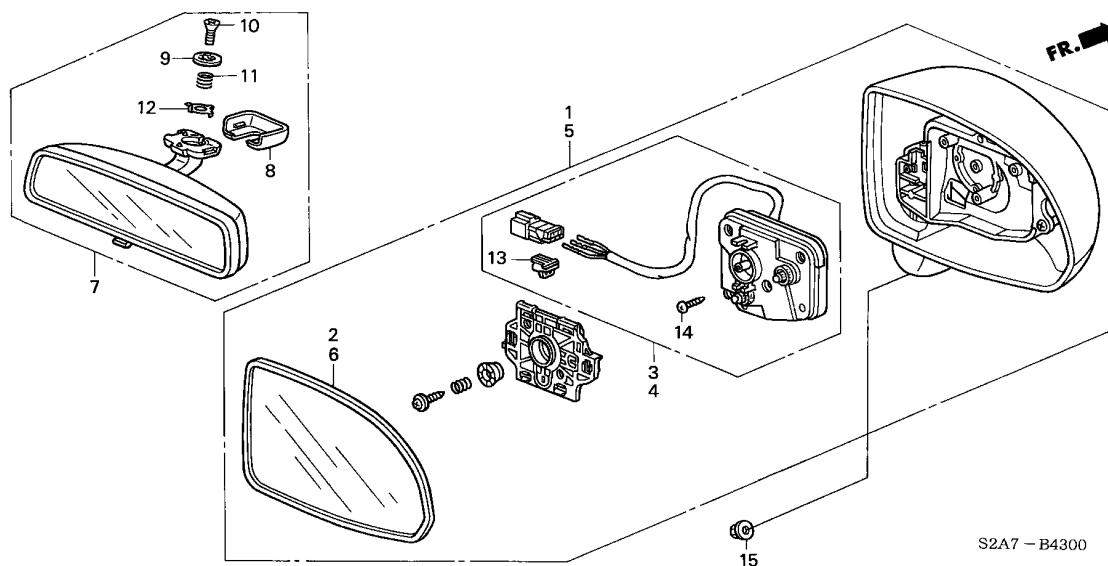

| Service item | F.R.T. |
|------------------------------|--------|
| MIRROR ASSY., RR. VIEW | 0.1 |
| .MIRROR SUB ASSY., R. | |
| MIRROR ASSY., R. DOOR | 0.6 |
| ACTUATOR SET, R. | 0.9 |

| Ref. No. | Part No. | Description | Reqd. QTY | | | Serial No. | Parts catalogue code |
|----------|-----------------|---------------------------------------|-----------|---------|---------|------------|----------------------|
| | | | 2000 MT | 2001 MT | 2002 MT | | |
| 1 | 76200-S2A-G01ZA | MIRROR ASSY., R. DOOR (R.C.) | | | | | |
| | | *B66P*..MONTECARLO BLUE PEARL | 1 | 1 | 1 | ----- | G,G1 |
| | 76200-S2A-G01ZB | *NH547*.....BERLINA BLACK | 1 | 1 | 1 | ----- | G,G1 |
| | 76200-S2A-G01ZD | *NH630M*.SILVERSTONE METALLIC | 1 | 1 | 1 | ----- | G,G1 |
| | 76200-S2A-G01ZE | *R510*.....NEW FORMULA RED | 1 | 1 | 1 | ----- | G,G1 |
| | 76200-S2A-G01ZF | *Y52P*.....INDY YELLOW PEARL | - | 1 | 1 | ----- | G,G1 |
| | 76200-S2A-G01ZH | *B513M* NUERBURGRING BLUE METALLIC | - | - | 1 | ----- | G1 |
| | 76200-S2A-003ZA | *B66P*..MONTECARLO BLUE PEARL | 1 | 1 | 1 | ----- | E,E1,N2 |
| | 76200-S2A-003ZB | *NH547*.....BERLINA BLACK | 1 | 1 | 1 | ----- | E,E1,N2 |
| | 76200-S2A-003ZC | *NH565*.....GRAND PRIX WHITE | 1 | 1 | 1 | ----- | N2 |
| | 76200-S2A-003ZD | *NH630M*.SILVERSTONE METALLIC | 1 | 1 | 1 | ----- | E,E1,N2 |
| | 76200-S2A-003ZE | *R510*.....NEW FORMULA RED | 1 | 1 | 1 | ----- | E,E1,N2 |
| | 76200-S2A-003ZF | *Y52P*.....INDY YELLOW PEARL | - | 1 | 1 | ----- | E,E1 |
| | 76200-S2A-003ZH | *B513M* NUERBURGRING BLUE METALLIC | - | - | 1 | ----- | E1,N2 |
| 2 | 76203-S2A-003 | MIRROR SUB ASSY., R. (1400R) | 1 | 1 | 1 | | |
| 3 | 76210-S2A-003 | ACTUATOR SET, R. | 1 | 1 | 1 | | |
| 4 | 76215-S2A-003 | ACTUATOR SET, L. | 1 | 1 | 1 | | |
| 5 | 76250-S2A-G01ZA | MIRROR ASSY., L. DOOR (R.C.) | | | | | |
| | | *B66P*..MONTECARLO BLUE PEARL | 1 | 1 | 1 | ----- | G,G1 |
| | 76250-S2A-G01ZB | *NH547*.....BERLINA BLACK | 1 | 1 | 1 | ----- | G,G1 |
| | 76250-S2A-G01ZD | *NH630M*.SILVERSTONE METALLIC | 1 | 1 | 1 | ----- | G,G1 |
| | 76250-S2A-G01ZE | *R510*.....NEW FORMULA RED | 1 | 1 | 1 | ----- | G,G1 |
| | 76250-S2A-G01ZF | *Y52P*.....INDY YELLOW PEARL | - | 1 | 1 | ----- | G,G1 |
| | 76250-S2A-G01ZH | *B513M* NUERBURGRING BLUE METALLIC | - | - | 1 | ----- | G1 |
| | 76250-S2A-003ZA | *B66P*..MONTECARLO BLUE PEARL | 1 | 1 | 1 | ----- | E,E1,N2 |
| | 76250-S2A-003ZB | *NH547*.....BERLINA BLACK | 1 | 1 | 1 | ----- | E,E1,N2 |



B-43

MIRROR

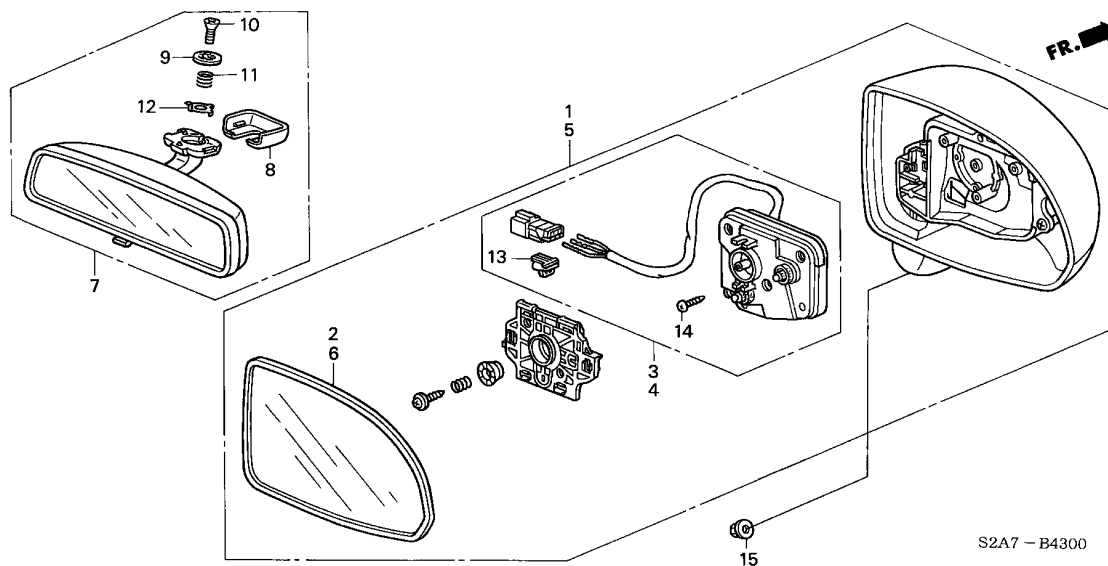

| Ref. No. | Part No. | Description | Reqd. QTY | | | Serial No. | Parts catalogue code |
|----------|-----------------|--|-----------|---------|---------|------------|----------------------|
| | | | 2000 MT | 2001 MT | 2002 MT | | |
| (5) | 76250-S2A-003ZC | MIRROR ASSY., L. DOOR (R.C.) *NH565*.....GRAND PRIX WHITE | 1 | 1 | 1 | ----- | N2 |
| | 76250-S2A-003ZD | *NH630M*.SILVERSTONE METALLIC | 1 | 1 | 1 | ----- | E,E1,N2 |
| | 76250-S2A-003ZE | *R510*.....NEW FORMULA RED | 1 | 1 | 1 | ----- | E,E1,N2 |
| | 76250-S2A-003ZF | *Y52P*.....INDY YELLOW PEARL | - | 1 | 1 | ----- | E,E1 |
| | 76250-S2A-003ZH | *B513M* NUERBURGRING BLUE METALLIC | - | - | 1 | ----- | E1,N2 |
| 6 | 76253-S2A-003 | MIRROR SUB ASSY., L. (FLAT) - | 1 | 1 | 1 | | |
| 7 | 76400-S2A-003ZA | MIRROR ASSY., RR. VIEW (DAY/NIGHT) *NH167L*.....GRAPHITE BLACK | 1 | 1 | 1 | | |
| 8 | 76408-S2A-003ZA | COVER, STAY *NH167L*.....GRAPHITE BLACK | 1 | 1 | 1 | | |
| 9 | 76409-SL0-003 | WASHER, TOOTHED | 1 | 1 | 1 | | |
| 10 | 76410-SL4-003 | BOLT, LOCK | 1 | 1 | 1 | | |
| 11 | 76419-SL4-003 | SPRING, HOLDER | 1 | 1 | 1 | | |
| 12 | 76420-SL4-003 | PLATE, HOOK | 1 | 1 | 1 | | |
| 13 | 91533-S04-003 | CLIP, COUPLER (NATURAL) | 2 | 2 | 2 | | |
| 14 | 93901-24380 | SCREW, TAPPING, 4X12 | 6 | 6 | 6 | | |
| 15 | 94071-06080 | NUT-WASHER, 6MM | 6 | 6 | 6 | | |

6

B-44

TOOLS/JACK

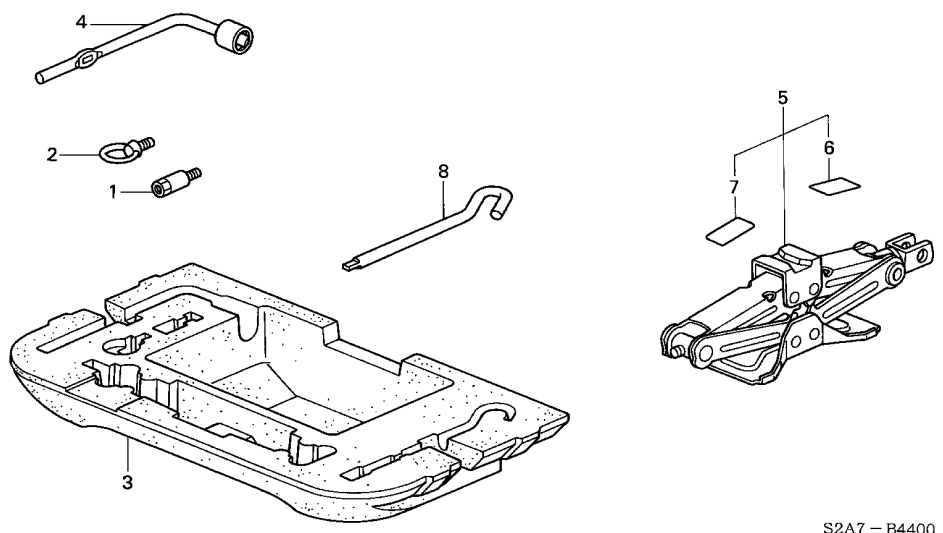

S2A7 - B4400

Service item F.R.T.
NOT INFORMATION

| Ref. No. | Part No. | Description | Reqd. QTY | | | Serial No. | Parts catalogue code |
|----------|---------------|------------------------------|-----------|---------|---------|------------|----------------------|
| | | | 2000 MT | 2001 MT | 2002 MT | | |
| 1 | 74717-S2A-000 | EXTENSION, TOWING HOOK | 1 | 1 | 1 | | |
| 2 | 74717-S50-000 | BOLT, EYE | 1 | 1 | 1 | | |
| 3 | 89101-S2A-000 | BOX, TOOL | 1 | 1 | 1 | | |
| 4 | 89211-S05-003 | WRENCH, WHEEL | 1 | 1 | 1 | | |
| 5 | 89310-S2A-003 | JACK ASSY., PANTOGRAPH | 1 | 1 | 1 | | |
| 6 | 89311-S2A-003 | PLATE, JACK CAUTION | 1 | 1 | 1 | | |
| 7 | 89312-S2A-003 | LABEL, PANTOGRAPH JACK | 1 | 1 | 1 | | |
| 8 | 89320-S2G-003 | BAR, JACK | 1 | 1 | 1 | | |



B-46

BUMPERS

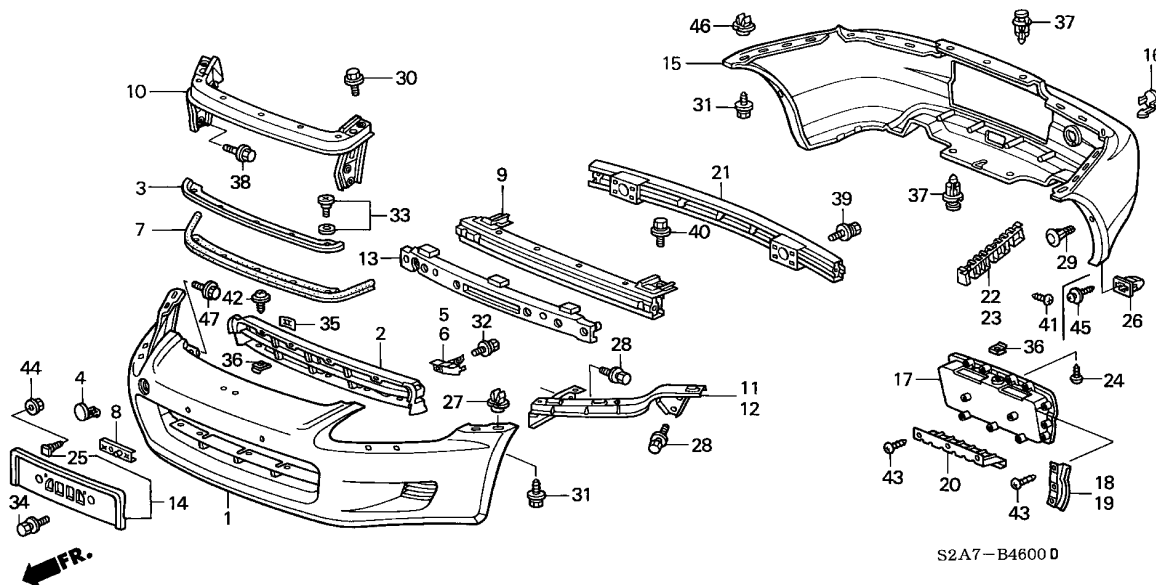

| Service item | F.R.T. |
|-------------------------------|--------|
| BASE, FR. LICENSE PLATE | 0.1 |
| FACE, RR. BUMPER | 0.2 |
| .SEAL, FR. BUMPER | |
| BEAM COMP., R. FR. BUMPER | |
| CORNER UPPER | 0.4 |
| BEAM COMP., FR. BUMPER | 0.5 |
| (EXC. PAINTING COST) | |
| .FACE, FR. BUMPER | |
| .GRILLE, FR. BUMPER | |
| BEAM COMP., FR. BUMPER UPPER | 1.0 |
| (EXC. PAINTING COST) | |

S2A7-B4600 D

| Ref. No. | Part No. | Description | Reqd. QTY | | | Serial No. | Parts catalogue code |
|----------|-----------------|---|-----------|---------|---------|------------|----------------------|
| | | | 2000 MT | 2001 MT | 2002 MT | | |
| 1 | 71101-S2A-G00ZZ | FACE, FR. BUMPER | 1 | 1 | 1 | | |
| 2 | 71102-S2A-000 | GRILLE, FR. BUMPER | 1 | 1 | 1 | | |
| 3 | 71103-S2A-000 | STIFFENER, FR. BUMPER UPPER | 1 | 1 | 1 | | |
| 4 | 71104-S2A-000ZA | COVER, FR. TOWING HOOK | | | | | |
| | | *B66P*..MONTECARLO BLUE PEARL | 1 | 1 | 1 | | |
| | 71104-S2A-000ZB | *NH547*.....BERLINA BLACK | 1 | 1 | 1 | | |
| | 71104-S2A-000ZC | *NH565*.....GRAND PRIX WHITE | 1 | 1 | 1 | ----- | N2 |
| | 71104-S2A-000ZD | *NH630M*.SILVERSTONE METALLIC | 1 | 1 | 1 | | |
| | 71104-S2A-000ZE | *R510*.....NEW FORMULA RED | 1 | 1 | 1 | | |
| | 71104-S2A-000ZF | *Y52P*.....INDY YELLOW PEARL | - | 1 | 1 | ----- | E,E1,G,G1 |
| | 71104-S2A-000ZH | *B513M* NUERBURGRING BLUE METALLIC | - | - | 1 | | |
| 5 | 71105-S2A-000 | STIFFENER, R. FR. BUMPER | 1 | 1 | 1 | | |
| 6 | 71106-S2A-000 | STIFFENER, L. FR. BUMPER | 1 | 1 | 1 | | |
| 7 | 71108-S2A-010 | SEAL, FR. BUMPER | 1 | 1 | 1 | | |
| 8 | 71113-SH2-000 | NUT, LICENSE PLATE | 2 | 2 | 2 | | |
| 9 | 71130-S2A-G00ZZ | BEAM COMP., FR. BUMPER | 1 | 1 | 1 | | |
| 10 | 71140-S2A-000ZZ | BEAM COMP., FR. BUMPER UPPER | 1 | 1 | 1 | | |
| 11 | 71143-S2A-000ZZ | BEAM COMP., R. FR. BUMPER CORNER UPPER | 1 | 1 | 1 | | |
| 12 | 71148-S2A-000ZZ | BEAM COMP., L. FR. BUMPER CORNER UPPER | 1 | 1 | 1 | | |
| 13 | 71170-S2A-000 | ABSORBER, FR. BUMPER | 1 | 1 | 1 | | |
| 14 | 71180-S2A-G00 | BASE, FR. LICENSE PLATE | 1 | 1 | 1 | | |
| 15 | 71501-S2A-G00ZZ | FACE, RR. BUMPER | 1 | 1 | 1 | ----- | E,E1,G,G1 |
| | 71501-S2A-Q00ZZ | | 1 | 1 | 1 | ----- | N2 |



B-46

BUMPERS

| Ref. No. | Part No. | Description | Reqd. QTY | | | Serial No. | Parts catalogue code |
|----------|-----------------|---------------------------------------|-----------|---------|---------|------------|----------------------|
| | | | 2000 MT | 2001 MT | 2002 MT | | |
| 16 | 71504-S2A-000ZA | COVER, RR. TOWING HOOK | | | | | |
| | | *B66P*..MONTECARLO BLUE PEARL | 1 | 1 | 1 | | |
| | 71504-S2A-000ZB | *NH547*.....BERLINA BLACK | 1 | 1 | 1 | | |
| | 71504-S2A-000ZC | *NH565*.....GRAND PRIX WHITE | 1 | 1 | 1 | ----- | ----- N2 |
| | 71504-S2A-000ZD | *NH630M*.SILVERSTONE METALLIC | 1 | 1 | 1 | | |
| | 71504-S2A-000ZE | *R510*.....NEW FORMULA RED | 1 | 1 | 1 | | |
| | 71504-S2A-000ZF | *Y52P*.....INDY YELLOW PEARL | - | 1 | 1 | ----- | ----- E,E1,G,G1 |
| | 71504-S2A-000ZH | *B513M* NUERBURGRING BLUE METALLIC | - | - | 1 | | |
| 17 | 71505-S2A-G00ZA | GARNISH, RR. LICENSE | | | | | |
| | | *B66P*..MONTECARLO BLUE PEARL | 1 | 1 | 1 | | |
| | 71505-S2A-G00ZB | *NH547*.....BERLINA BLACK | 1 | 1 | 1 | | |
| | 71505-S2A-G00ZC | *NH565*.....GRAND PRIX WHITE | 1 | 1 | 1 | ----- | ----- N2 |
| | 71505-S2A-G00ZD | *NH630M*.SILVERSTONE METALLIC | 1 | 1 | 1 | | |
| | 71505-S2A-G00ZE | *R510*.....NEW FORMULA RED | 1 | 1 | 1 | | |
| | 71505-S2A-G00ZF | *Y52P*.....INDY YELLOW PEARL | - | 1 | 1 | ----- | ----- E,E1,G,G1 |
| | 71505-S2A-G00ZH | *B513M* NUERBURGRING BLUE METALLIC | - | - | 1 | | |
| 18 | 71506-S2A-G00 | BRACKET, R. RR. LICENSE | 1 | 1 | 1 | | |
| 19 | 71507-S2A-G00 | BRACKET, L. RR. LICENSE | 1 | 1 | 1 | | |
| 20 | 71508-S2A-G00 | BRACKET, RR. LICENSE | 1 | 1 | 1 | | |
| 21 | 71530-S2A-A00ZZ | BEAM COMP., RR. BUMPER | 1 | 1 | 1 | | |
| 22 | 71581-S2A-003 | SPACER, R. RR. BUMPER | 1 | 1 | 1 | | |
| 23 | 71586-S2A-003 | SPACER, L. RR. BUMPER | 1 | 1 | 1 | | |
| 24 | 90103-SD4-000 | SCREW, TAPPING, 5X16 | 3 | 3 | 3 | | |
| 25 | 90103-SPO-000 | BOLT, CORNER CLIP | 2 | 2 | 2 | | |
| 26 | 90106-S2A-003 | GROMMET, BUMPER SETTING | 2 | - | - | ----- | YT005092 |
| | 90106-S2A-013 | | 2 | - | - | ----- | YT005093 |
| | | | - | 2 | 2 | | |
| 27 | 90107-SOX-A01 | GROMMET, BUMPER END | 2 | - | - | ----- | YT005544 |
| | 90107-SX0-003 | | 2 | - | - | ----- | YT005545 |
| | | | - | 2 | 2 | | |
| 28 | 90108-SF1-000 | BOLT-WASHER, 6X15 | 8 | 8 | 8 | | |
| 29 | 90108-SW3-003 | CLIP, BUMPER SETTING | 2 | - | - | ----- | YT005092 |
| 30 | 90108-SOA-003 | BOLT, FLANGE, 6X15 | 2 | 2 | 2 | | |
| 31 | 90109-SS0-000 | SCREW, TAPPING, 5X20 | 4 | 4 | 4 | | |
| 32 | 90112-SS0-000 | BOLT, FLANGE, 6X12 | 2 | 2 | 2 | | |
| 33 | 90130-SR2-003 | BOLT ASSY., BUMPER | 5 | 5 | 5 | | |
| 34 | 90181-SB6-000 | BOLT-WASHER, 6X16 | 2 | 2 | 2 | | |
| 35 | 90301-S2A-003 | NUT, SPEED (3.5MM) | 6 | 6 | 6 | | |
| 36 | 90308-SB2-013 | NUT, SUSPENSION, 5MM | 8 | 8 | 8 | | |
| 37 | 91503-SZ3-003 | CLIP A, BUMPER | 5 | 5 | 5 | | |
| 38 | 93405-06016-08 | BOLT-WASHER, 6X16 | 4 | 4 | 4 | | |
| 39 | 93405-08025-08 | BOLT-WASHER, 8X25 | 5 | 5 | 5 | | |
| 40 | 93407-10025-08 | BOLT-WASHER, 10X25 | 4 | 4 | 4 | | |
| 41 | 93901-15380 | SCREW, TAPPING, 5X16 | 6 | 6 | 6 | | |
| 42 | 93903-252G0 | SCREW, TAPPING, 5X12 | 5 | 5 | 5 | | |
| 43 | 93913-25120 | SCREW, TAPPING, 5X10(PO) | 9 | 9 | 9 | | |
| 44 | 94071-06080 | NUT-WASHER, 6MM | 2 | 2 | 2 | | |
| 45 | 90105-S2A-000 | SCREW-WASHER, 4X20(SUS) | 2 | - | - | ----- | YT005093 |
| | | | - | 2 | 2 | | |
| 46 | 90107-SOX-A01 | GROMMET, BUMPER END | 2 | - | - | ----- | YT005544 |
| | 90107-SX0-003 | | 2 | - | - | ----- | YT005545 |
| | 90107-SOX-A01 | | - | 2 | 2 | | |
| 47 | 93403-06012-04 | BOLT-WASHER, 6X12 | - | 2 | 2 | | |



B-47

ENGINE MOUNTS

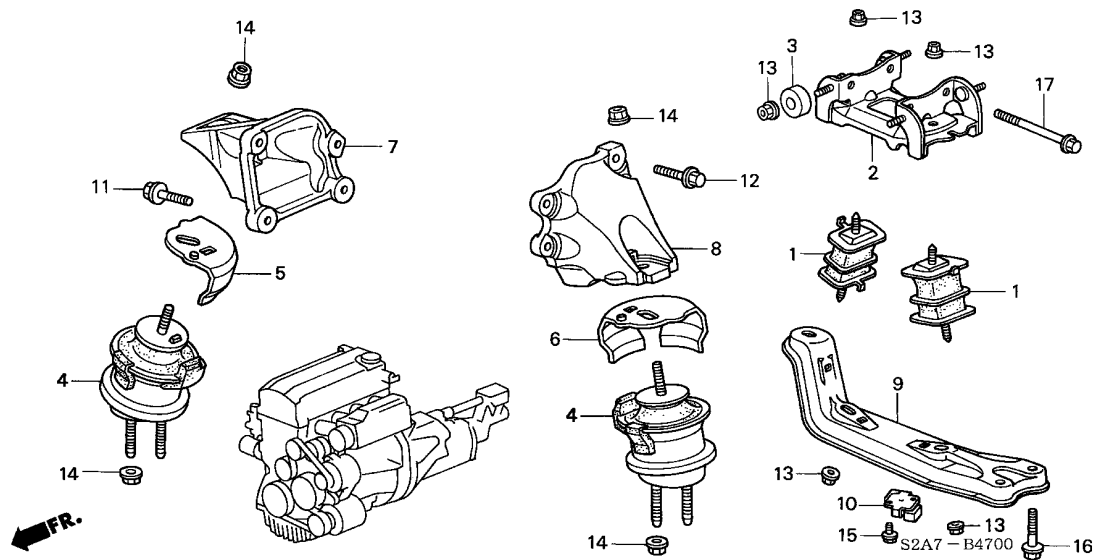

| Service item | F.R.T. |
|-----------------------------------|--------|
| RUBBER, MISSION MOUNTING | 0.7 |
| (SAME TIME FOR TWO UNITS) | |
| RUBBER ASSY., FR. ENGINE MOUNTING | 1.3 |
| (ADD 0.7 FOR EACH.) | |

| Ref. No. | Part No. | Description | Reqd. QTY | | | Serial No. | Parts catalogue code |
|----------|----------------|-----------------------------------|-----------|---------|---------|------------|----------------------|
| | | | 2000 MT | 2001 MT | 2002 MT | | |
| 1 | 50806-S2A-000 | RUBBER, MISSION MOUNTING | 2 | 2 | 2 | | |
| 2 | 50807-S2A-010 | BRACKET, MISSION MOUNT | 1 | 1 | 1 | | |
| 3 | 50808-S2A-000 | MASS, MISSION MOUNTING | 4 | 4 | 4 | | |
| 4 | 50810-S2A-003 | RUBBER ASSY., FR. ENGINE MOUNTING | 2 | 2 | 2 | | |
| 5 | 50815-S2A-013 | STOPPER, R. OUTER | 1 | 1 | 1 | | |
| 6 | 50816-S2A-013 | STOPPER, L. OUTER | 1 | 1 | 1 | | |
| 7 | 50824-S2A-000 | BRACKET, R. FR. ENGINE MOUNTING | 1 | 1 | 1 | | |
| 8 | 50825-S2A-000 | BRACKET, L. FR. ENGINE MOUNTING | 1 | 1 | 1 | | |
| 9 | 50835-S2A-000 | BEAM, MISSION MOUNTING | 1 | 1 | 1 | | |
| 10 | 50836-S2A-000 | DUMPER, MISSION BEAM DYNAMIC | 1 | 1 | 1 | | |
| 11 | 90167-S2A-000 | BOLT, FLANGE, 10X40 | 4 | 4 | 4 | | |
| 12 | 90168-S2A-000 | BOLT, FLANGE, 10X35 | 4 | 4 | 4 | | |
| 13 | 94050-08080 | NUT, FLANGE, 8MM | 8 | 8 | 8 | | |
| 14 | 94050-12080 | NUT, FLANGE, 12MM | 6 | 6 | 6 | | |
| 15 | 95701-06012-08 | BOLT, FLANGE, 6X12 | 2 | 2 | 2 | | |
| 16 | 95701-10025-08 | BOLT, FLANGE, 10X25 | 3 | 3 | 3 | | |
| 17 | 95801-10080-08 | BOLT, FLANGE, 10X80 | 2 | 2 | 2 | | |



B-48

CROSS BEAM

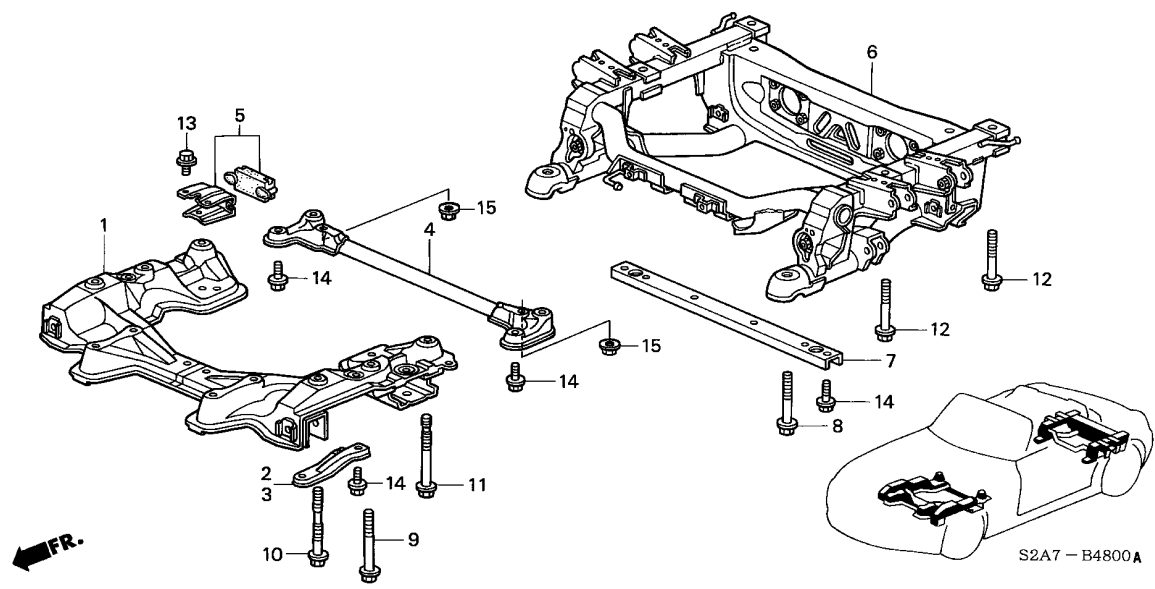

| Service item | F.R.T. |
|----------------------------------|--------|
| STIFFENER COMP., ENGINE MOUNTING | 0.3 |
| SUB FRAME COMP., FR. | 3.3 |
| BEAM, RR. SUSPENSION CROSS ... | 4.3 |

| Ref. No. | Part No. | Description | Reqd. QTY | | | Serial No. | Parts catalogue code |
|----------|----------------|----------------------------------|-----------|---------|---------|------------|----------------------|
| | | | 2000 MT | 2001 MT | 2002 MT | | |
| 1 | 50200-S2A-G01 | SUB FRAME COMP., FR. | 1 | 1 | 1 | | |
| 2 | 50241-S2A-G00 | GUSSET, R. FR. SUB FRAME | 1 | 1 | 1 | | |
| 3 | 50242-S2A-G00 | GUSSET, L. FR. SUB FRAME | 1 | 1 | 1 | | |
| 4 | 50250-S2A-G00 | STIFFENER COMP., ENGINE MOUNTING | 1 | 1 | 1 | | |
| 5 | 50260-S2A-000 | STOPPER ASSY., ENGINE | 1 | 1 | 1 | | |
| 6 | 50300-S2A-A00 | BEAM, RR. SUSPENSION CROSS .. | 1 | 1 | 1 | | |
| 7 | 50400-S2A-A00 | STIFFENER, RR. SUSPENSION .. | 1 | 1 | 1 | | |
| 8 | 90161-SR3-000 | BOLT, FLANGE, 14X107 | 2 | 2 | 2 | | |
| 9 | 90161-S2A-000 | BOLT, FLANGE, 14X160 | 2 | 2 | 2 | | |
| 10 | 90162-S2A-000 | BOLT, FLANGE, 14X130 | 2 | 2 | 2 | | |
| 11 | 90163-S2A-000 | BOLT, FLANGE, 12X202 | 2 | 2 | 2 | | |
| 12 | 90164-S2A-000 | BOLT, FLANGE, 12X162 | 4 | 4 | 4 | | |
| 13 | 95701-08016-08 | BOLT, FLANGE, 8X16 | 2 | 2 | 2 | | |
| 14 | 95701-10016-08 | BOLT, FLANGE, 10X16 | 14 | 14 | 14 | | |
| 15 | 94050-10080 | NUT, FLANGE, 10MM | 2 | 2 | 2 | | |



B-49

FRONT BULKHEAD

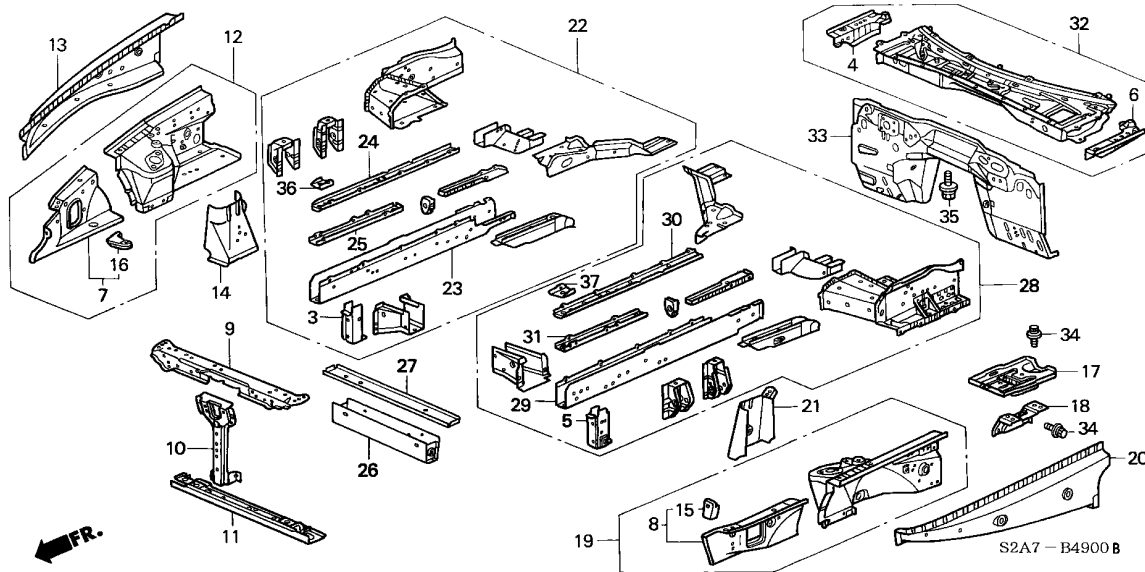

| Service item | F.R.T. |
|---|--------|
| BASE COMP., BATTERY (EXC. PAINTING COST) | 0.3 |

| Ref. No. | Part No. | Description | Reqd. QTY | | | Serial No. | Parts catalogue code |
|----------|-----------------|---------------------------------------|-----------|---------|---------|------------|----------------------|
| | | | 2000 MT | 2001 MT | 2002 MT | | |
| 3 | 04606-S2A-A00ZZ | PLATE, R. BULKHEAD LOWER CROSS MEMBER | 1 | 1 | 1 | | |
| 4 | 04612-S2A-300ZZ | MEMBER SET, R. DASHBOARD UPPER SIDE | 1 | 1 | 1 | | |
| 5 | 04616-S2A-A00ZZ | PLATE, L. BULKHEAD LOWER CROSS MEMBER | 1 | 1 | 1 | | |
| 6 | 04617-S2A-300ZZ | MEMBER SET, L. DASHBOARD UPPER SIDE | 1 | 1 | 1 | | |
| 7 | 04642-S2A-E00ZZ | WHEELHOUSE SUB SET, R. FR. | 1 | 1 | 1 | | E,E1,N2 |
| | 04642-S2A-A00ZZ | | 1 | - | - | | G,G1 |
| | 04642-S2A-A01ZZ | | - | 1 | 1 | | G,G1 |
| 8 | 04652-S2A-E00ZZ | WHEELHOUSE SUB SET, L. FR. | 1 | - | - | | E,E1,N2 |
| | 04652-S2A-A00ZZ | | 1 | 1 | 1 | | G,G1 |
| | 04652-S2A-E01ZZ | | - | 1 | 1 | | E,E1,N2 |
| 9 | 60431-S2A-A00ZZ | FRAME, BULKHEAD UPPER | 1 | 1 | 1 | | |
| 10 | 60434-S2A-A00ZZ | STAY, BULKHEAD CENTER | 1 | 1 | 1 | | |
| 11 | 60440-S2A-A00ZZ | CROSSMEMBER COMP., FR. LOWER | 1 | 1 | 1 | | |
| 12 | 60610-S2A-E00ZZ | WHEELHOUSE COMP., R. FR. | 1 | - | - | | E,E1,N2 |
| | 60610-S2A-A00ZZ | | 1 | - | - | YT007325 | G,G1 |
| | 60610-S2A-A01ZZ | | 1 | - | - | YT007326 | G,G1 |
| | 60610-S2A-E01ZZ | | - | 1 | - | | G,G1 |
| | 60610-S2A-E02ZZ | | - | 1 | - | | E,E1,N2 |
| | 60610-S2A-A02ZZ | | - | - | 1 | | G1 |
| | 60610-S2A-E02ZZ | | - | - | 1 | | E1,N2 |
| 13 | 60614-S2A-300ZZ | MEMBER, R. FR. WHEELHOUSE UPPER | 1 | 1 | 1 | | |

S2A7-B4900 B



B-49

FRONT BULKHEAD

| Ref. No. | Part No. | Description | Reqd. QTY | | | Serial No. | Parts catalogue code |
|----------|-----------------|----------------------------------|-----------|---------|---------|------------|----------------------|
| | | | 2000 MT | 2001 MT | 2002 MT | | |
| 14 | 60615-S2A-A00ZZ | STIFFENER, R. FR. SHOCK ABSORBER | 1 | 1 | 1 | ----- | G,G1 |
| | 60615-S2A-300ZZ | | 1 | 1 | 1 | ----- | E,E1,N2 |
| 15 | 60617-S2A-300ZZ | BRACKET, OPEN STAY | 1 | 1 | 1 | | |
| 16 | 60618-S2A-300ZZ | BRACKET, ROD HOLDER | 1 | 1 | 1 | | |
| 17 | 60630-S2A-A00ZZ | BASE COMP., BATTERY | 1 | 1 | 1 | ----- | G,G1 |
| | 60630-S2A-000ZZ | | 1 | 1 | 1 | ----- | E,E1,N2 |
| 18 | 60638-S2A-A00ZZ | BASE COMP., BATTERY SETTING | 1 | 1 | 1 | ----- | G,G1 |
| | 60638-S2A-000ZZ | | 1 | 1 | 1 | ----- | E,E1,N2 |
| 19 | 60710-S2A-E00ZZ | WHEELHOUSE COMP., L. FR. | 1 | - | - | ----- | E,E1,N2 |
| | 60710-S2A-A00ZZ | | 1 | - | - | YT007325 | G,G1 |
| | 60710-S2A-A01ZZ | | 1 | - | - | YT007326 | G,G1 |
| | 60710-S2A-E01ZZ | | - | 1 | - | ----- | G,G1 |
| | 60710-S2A-E02ZZ | | - | - | 1 | ----- | E,E1,N2 |
| | 60710-S2A-A02ZZ | | - | - | 1 | ----- | E1,N2 |
| 20 | 60714-S2A-300ZZ | MEMBER, L. FR. WHEELHOUSE UPPER | 1 | 1 | 1 | | |
| 21 | 60715-S2A-A00ZZ | STIFFENER, L. FR. SHOCK ABSORBER | 1 | 1 | 1 | ----- | G,G1 |
| | 60715-S2A-300ZZ | | 1 | 1 | 1 | ----- | E,E1,N2 |
| 22 | 60810-S2A-A00ZZ | FRAME COMP., R. FR. SIDE | 1 | 1 | - | ----- | G,G1 |
| | 60810-S2A-E00ZZ | | 1 | 1 | - | ----- | E,E1,N2 |
| | 60810-S2A-A01ZZ | | - | - | 1 | ----- | G1 |
| | 60810-S2A-E01ZZ | | - | - | 1 | ----- | E1,N2 |
| 23 | 60811-S2A-A00ZZ | FRAME, R. FR. SIDE | 1 | 1 | 1 | | |
| 24 | 60812-S2A-A00ZZ | PLATE, R. FR. SIDE | 1 | 1 | 1 | | |
| 25 | 60813-S2A-300ZZ | STIFFENER, R. FR. SIDE | 1 | 1 | - | | |
| | 60813-S2A-310ZZ | | - | - | 1 | | |
| 26 | 60835-S2A-A00ZZ | CROSSMEMBER, FR. UPPER | 1 | 1 | 1 | | |
| 27 | 60836-S2A-A00ZZ | PLATE, FR. UPPER | 1 | 1 | 1 | | |
| 28 | 60910-S2A-A00ZZ | FRAME COMP., L. FR. SIDE | 1 | 1 | - | ----- | G,G1 |
| | 60910-S2A-E00ZZ | | 1 | 1 | - | ----- | E,E1,N2 |
| | 60910-S2A-A01ZZ | | - | - | 1 | ----- | G1 |
| | 60910-S2A-E01ZZ | | - | - | 1 | ----- | E1,N2 |
| 29 | 60911-S2A-A00ZZ | FRAME, L. FR. SIDE | 1 | 1 | 1 | | |
| 30 | 60912-S2A-A00ZZ | PLATE, L. FR. SIDE | 1 | 1 | 1 | | |
| 31 | 60913-S2A-300ZZ | STIFFENER, L. FR. SIDE | 1 | 1 | - | | |
| | 60913-S2A-310ZZ | | - | - | 1 | | |
| 32 | 61100-S2A-A00ZZ | DASHBOARD COMP., UPPER | 1 | 1 | 1 | ----- | G,G1 |
| | 61100-S2A-E00ZZ | | 1 | 1 | 1 | ----- | E,E1,N2 |
| 33 | 61500-S2A-A00ZZ | DASHBOARD COMP., LOWER | 1 | 1 | 1 | ----- | G,G1 |
| | 61500-S2A-E00ZZ | | 1 | 1 | 1 | ----- | E,E1,N2 |
| 34 | 90105-634-000 | BOLT-WASHER, 8X20 | 5 | 5 | 5 | | |
| 35 | 93405-06012-08 | BOLT-WASHER, 6X12 | 4 | 4 | 4 | | |
| 36 | 60821-S2A-300ZZ | STIFFENER, R. FR. SIDE (B) | 1 | 1 | 1 | | |
| 37 | 60921-S2A-300ZZ | STIFFENER, L. FR. SIDE (B) | 1 | 1 | 1 | | |



B-49-10

INNER PANELS

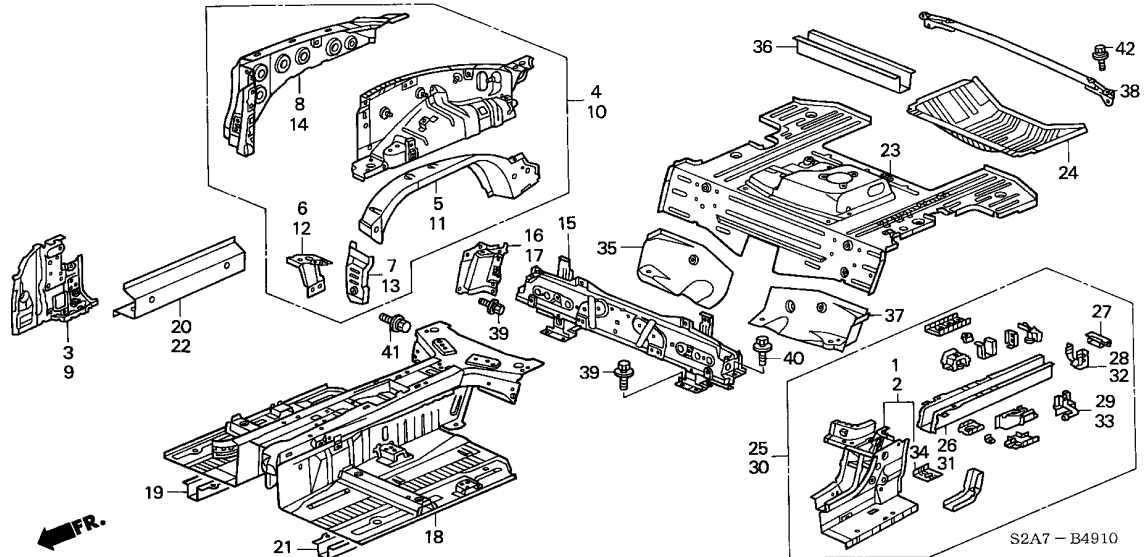

Service item F.R.T.
NOT INFORMATION

| Ref. No. | Part No. | Description | Reqd. QTY | | | Serial No. | Parts catalogue code |
|----------|-----------------|------------------------------|-----------|---------|---------|------------|----------------------|
| | | | 2000 MT | 2001 MT | 2002 MT | | |
| 1 | 04658-S2A-A00ZZ | PANEL SET, R. RR. FRAME | | | | | |
| | | OUTRIGGER | 1 | 1 | 1 | | |
| 2 | 04659-S2A-A00ZZ | PANEL SET, L. RR. FRAME | | | | | |
| | | OUTRIGGER | 1 | 1 | 1 | | |
| 3 | 64130-S2A-A00ZZ | PILLAR COMP., R. FR. INNER | | | | | |
| | | LOWER | 1 | 1 | 1 | ----- | G,G1 |
| | 64130-S2A-E00ZZ | | 1 | 1 | 1 | ----- | E,E1,N2 |
| 4 | 64300-S2A-A00ZZ | PANEL COMP., R. RR. INSIDE | 1 | 1 | 1 | | |
| 5 | 64301-S2A-300ZZ | PANEL, R. RR. INSIDE | 1 | 1 | 1 | | |
| 6 | 64305-S2A-300ZZ | BASE COMP., R. RR. JACK UP | 1 | 1 | 1 | | |
| 7 | 64321-S2A-J00ZZ | EXTENSION, R. RR. WHEEL ARCH | 1 | 1 | 1 | | |
| 8 | 64361-S2A-300ZZ | STIFFENER, R. RR. FENDER | 1 | 1 | 1 | | |
| 9 | 64530-S2A-A00ZZ | PILLAR COMP., L. FR. INNER | | | | | |
| | | LOWER | 1 | 1 | 1 | ----- | G,G1 |
| | 64530-S2A-E00ZZ | | 1 | 1 | 1 | ----- | E,E1,N2 |
| 10 | 64700-S2A-A00ZZ | PANEL COMP., L. RR. INSIDE | 1 | 1 | 1 | | |
| 11 | 64701-S2A-300ZZ | PANEL, L. RR. INSIDE | 1 | 1 | 1 | | |
| 12 | 64705-S2A-300ZZ | BASE COMP., L. RR. JACK UP | 1 | 1 | 1 | | |
| 13 | 64721-S2A-J00ZZ | EXTENSION, L. RR. WHEEL ARCH | 1 | 1 | 1 | | |
| 14 | 64761-S2A-300ZZ | STIFFENER, L. RR. FENDER | 1 | 1 | 1 | | |
| 15 | 64810-S2A-000ZZ | FRAME COMP., ROLL BAR | 1 | 1 | 1 | | |
| 16 | 64819-S2A-000ZZ | GUSSET, R. CORNER | 1 | 1 | 1 | | |
| 17 | 64869-S2A-000ZZ | GUSSET, L. CORNER | 1 | 1 | 1 | | |
| 18 | 65100-S2A-A00ZZ | FLOOR COMP., FR. | 1 | 1 | - | ----- | G,G1 |
| | 65100-S2A-E00ZZ | | 1 | 1 | - | ----- | E,E1,N2 |
| | 65100-S2A-A01ZZ | | - | - | 1 | ----- | G1 |



B-49-10

INNER PANELS

| Ref. No. | Part No. | Description | Reqd. QTY | | | Serial No. | Parts catalogue code |
|----------|-----------------|--------------------------------------|-----------|---------|---------|------------|----------------------|
| | | | 2000 MT | 2001 MT | 2002 MT | | |
| 18) | 65100-S2A-E01ZZ | FLOOR COMP., FR. | - | - | 1 | ----- | E1,N2 |
| 19 | 65115-S2A-A00ZZ | FRAME, R. FR. FLOOR | 1 | 1 | 1 | | |
| 20 | 65141-S2A-A00ZZ | SILL, R. FR. INSIDE | 1 | 1 | 1 | | |
| 21 | 65165-S2A-A00ZZ | FRAME, L. FR. FLOOR | 1 | 1 | 1 | | |
| 22 | 65191-S2A-A00ZZ | SILL, L. FR. INSIDE | 1 | 1 | 1 | | |
| 23 | 65510-S2A-A00ZZ | FLOOR COMP., RR. | 1 | 1 | 1 | | |
| 24 | 65517-S2A-A00ZZ | PAN, BAGGAGE | 1 | 1 | 1 | | |
| 25 | 65610-S2A-A01ZZ | FRAME COMP., R. RR. | 1 | 1 | 1 | | |
| 26 | 65611-S2A-A00ZZ | FRAME, R. RR. | 1 | 1 | 1 | | |
| 27 | 65613-S2A-300ZZ | REINFORCEMENT, RR. BUMPER ... | 2 | 2 | 2 | | |
| 28 | 65614-S2A-A00ZZ | REINFORCEMENT, R. RR. TIE DOWN | 1 | 1 | 1 | | |
| 29 | 65620-S2A-300ZZ | BRACKET, R. RR. SILENCER MOUNTING | 2 | 2 | 2 | | |
| 30 | 65660-S2A-G01ZZ | FRAME COMP., L. RR. | 1 | 1 | - | | |
| | 65660-S2A-G02ZZ | | - | - | 1 | | |
| 31 | 65661-S2A-A00ZZ | FRAME, L. RR. | 1 | 1 | 1 | | |
| 32 | 65664-S2A-A00ZZ | REINFORCEMENT, L. RR. TIE DOWN | 1 | 1 | 1 | | |
| 33 | 65670-S2A-300ZZ | BRACKET, L. RR. SILENCER MOUNTING | 2 | 2 | 2 | | |
| 34 | 65703-S2A-300ZZ | PATCH, MIDDLE TIE DOWN | 2 | 2 | 2 | | |
| 35 | 65706-S2A-A00ZZ | PANEL, R. MIDDLE FLOOR | 1 | 1 | 1 | | |
| 36 | 65751-S2A-A00ZZ | CROSSMEMBER COMP., RR. FLOOR | 1 | 1 | 1 | | |
| 37 | 65766-S2A-A00ZZ | PANEL, L. MIDDLE FLOOR | 1 | 1 | 1 | | |
| 38 | 74610-S2A-000ZZ | BAR, RR. TOWER | 1 | 1 | 1 | | |
| 39 | 93404-06016-08 | BOLT-WASHER, 6X16 | 24 | 24 | 24 | | |
| 40 | 93404-08020-08 | BOLT-WASHER, 8X20 | 2 | 2 | 2 | | |
| 41 | 93405-08016-08 | BOLT-WASHER, 8X16 | 4 | 4 | 4 | | |
| 42 | 93406-08016-08 | BOLT-WASHER, 8X16 | 4 | 4 | 4 | | |



B-49-20

OUTER PANELS

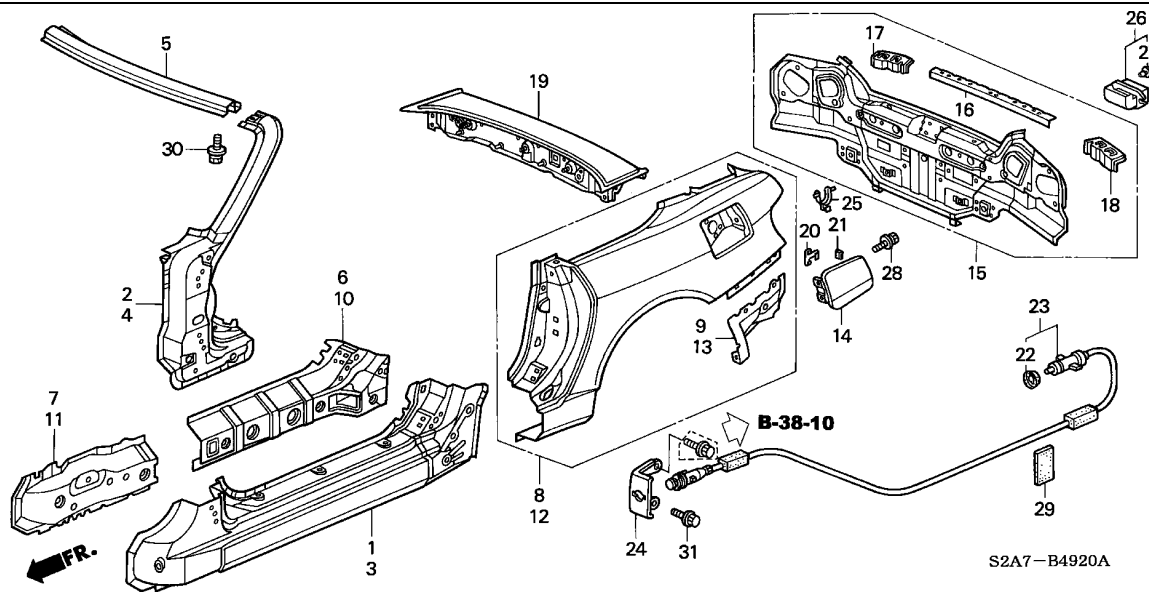

| Service item | F.R.T. |
|--|--------|
| LID COMP., FUEL FILLER (EXC. PAINTING COST) | 0.2 |
| OUTLET ASSY., RR. AIR | 0.3 |
| CABLE, FUEL LID OPENER | 1.0 |

| Ref. No. | Part No. | Description | Reqd. QTY | | | Serial No. | Parts catalogue code |
|----------|-----------------|---|-----------|---------|---------|------------|----------------------|
| | | | 2000 MT | 2001 MT | 2002 MT | | |
| 1 | 04631-S2A-300ZZ | PANEL, R. SIDE SILL | 1 | 1 | 1 | | |
| 2 | 04637-S2A-300ZZ | PILLAR SET, R. FR. INNER UPPER | 1 | 1 | 1 | | |
| 3 | 04641-S2A-300ZZ | PANEL, L. SIDE SILL | 1 | 1 | 1 | | |
| 4 | 04647-S2A-300ZZ | PILLAR SET, L. FR. INNER UPPER | 1 | 1 | 1 | | |
| 5 | 62120-S2A-300ZZ | RAIL COMP., FR. ROOF | 1 | 1 | 1 | | |
| 6 | 63112-S2A-300ZZ | STIFFENER, R. SIDE SILL | 1 | 1 | 1 | | |
| 7 | 63135-S2A-300ZZ | STIFFENER, R. SIDE SILL EXTENTION | 1 | 1 | 1 | | |
| 8 | 63300-S2A-300ZZ | PANEL COMP., R. RR. FENDER .. | 1 | 1 | 1 | | |
| 9 | 63320-S2A-300ZZ | EXTENSION COMP., R. RR. FENDER LOWER | 1 | 1 | 1 | | |
| 10 | 63512-S2A-300ZZ | STIFFENER, L. SIDE SILL | 1 | 1 | 1 | | |
| 11 | 63535-S2A-300ZZ | STIFFENER, L. SIDE SILL EXTENTION | 1 | 1 | 1 | | |
| 12 | 63700-S2A-300ZZ | PANEL COMP., L. RR. FENDER .. | 1 | 1 | 1 | | |
| 13 | 63720-S2A-300ZZ | EXTENSION COMP., L. RR. FENDER LOWER | 1 | 1 | 1 | | |
| 14 | 63910-S2A-000ZZ | LID COMP., FUEL FILLER | 1 | 1 | 1 | | |
| 15 | 66100-S2A-G00ZZ | PANEL COMP., RR. | 1 | - | - | ----- | E,E1,G,G1 |
| | 66100-S2A-A00ZZ | | 1 | - | - | YT007481 | N2 |
| | 66100-S2A-G01ZZ | | - | 1 | 1 | ----- | E,E1,G,G1 |
| | 66100-S2A-A01ZZ | | 1 | - | - | YT007482 | N2 |
| | | | - | 1 | 1 | ----- | N2 |
| 16 | 66118-S2A-300ZZ | STIFFENER, RR. BUMPER FACE CENTER | 1 | 1 | 1 | | |
| 17 | 66119-S0A-300ZZ | STIFFENER, R. RR. BUMPER SIDE | 1 | 1 | 1 | | |

B-49-20

OUTER PANELS

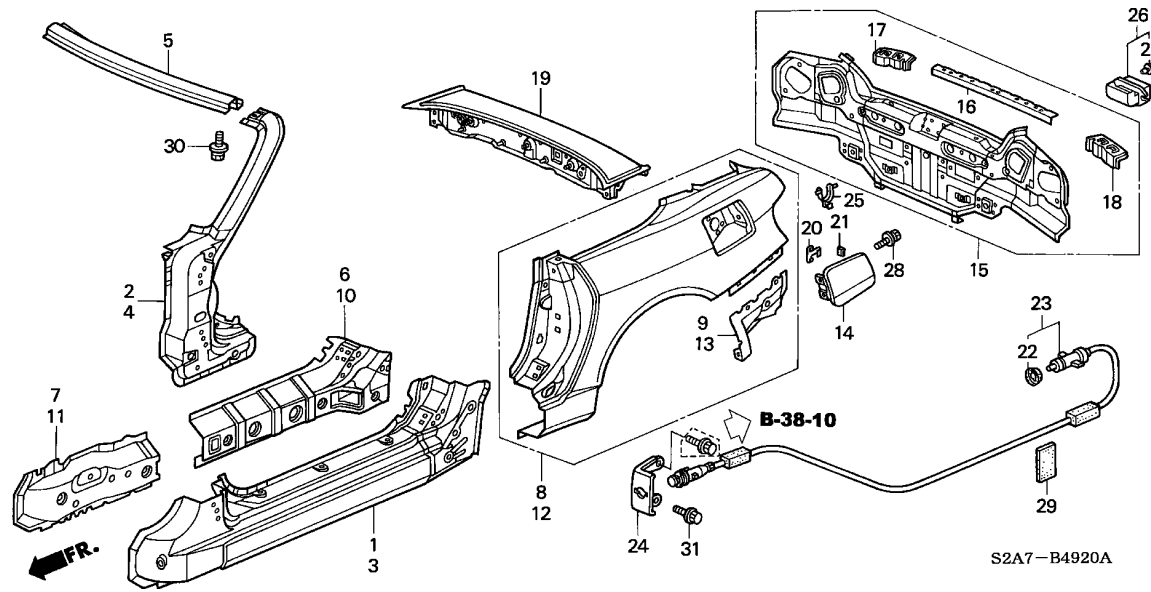

| Ref. No. | Part No. | Description | Reqd. QTY | | | Serial No. | Parts catalogue code |
|----------|-----------------|--|-----------|---------|---------|---------------|----------------------|
| | | | 2000 MT | 2001 MT | 2002 MT | | |
| 18 | 66169-S0A-300ZZ | STIFFENER, L. RR. BUMPER SIDE | 1 | 1 | 1 | | |
| 19 | 66510-S2A-305ZZ | FRAME COMP., RR. WINDSHIELD LOWER | 1 | 1 | 1 | | |
| 20 | 70494-SE0-000 | SPRING, FUEL LID OPENER | 1 | 1 | 1 | | |
| 21 | 70495-692-000 | CUSHION, FUEL FILLER LID | 2 | 2 | 2 | | |
| 22 | 73219-693-951 | SEAL, FUEL LID OPENER | 1 | 1 | 1 | | |
| 23 | 74411-S2A-A00 | CABLE, FUEL LID OPENER | 1 | 1 | 1 | ----- G,G1 | |
| | 74411-S2A-000 | ----- | 1 | 1 | 1 | ----- E,E1,N2 | |
| 24 | 74412-S2A-000 | BRACKET, FUEL LID OPENER (DRIVER SIDE) | 1 | 1 | 1 | | |
| 25 | 74423-SZ3-003 | HOLDER, FUEL CAP | 1 | 1 | 1 | | |
| 26 | 75450-SR3-000 | OUTLET ASSY., RR. AIR | 1 | 1 | 1 | | |
| 27 | 75451-SPO-000 | CLIP, RR. AIR OUTLET | 2 | 2 | 2 | | |
| 28 | 90103-SM4-010 | BOLT, FLANGE, 6X18 | 2 | 2 | 2 | | |
| 29 | 91902-SB2-003 | CUSHION, WIRE HARNESS (50X100) | 1 | 1 | 1 | | |
| 30 | 93401-06012-08 | BOLT-WASHER, 6X12 | 2 | 2 | 2 | | |
| 31 | 95801-08016-08 | BOLT, FLANGE, 8X16 | 1 | 1 | 1 | | |



B-50

FRONT FENDERS

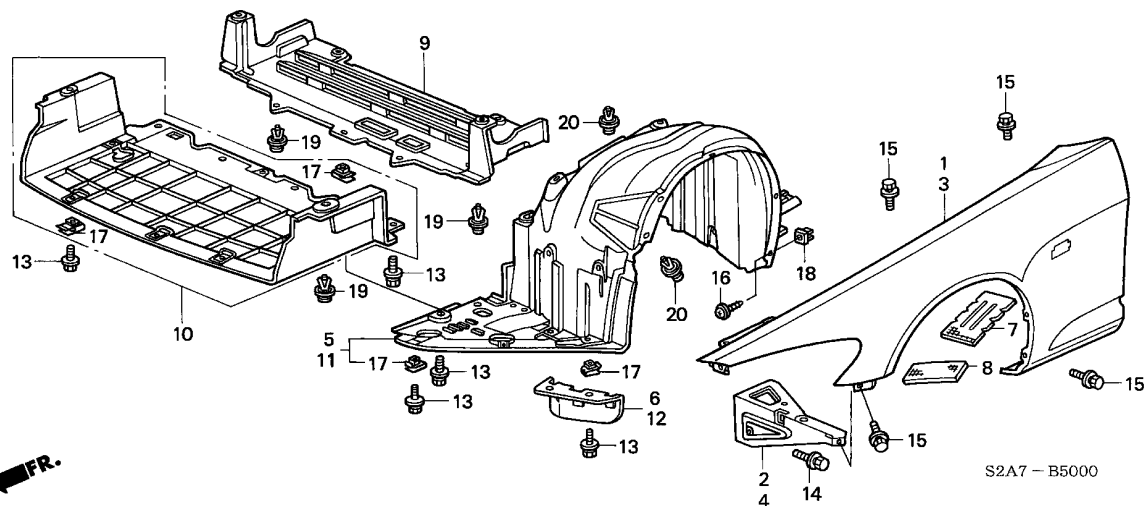

| Service item | F.R.T. |
|----------------------------|--------|
| SHIELD, FR. SPLASH | 0.3 |
| COVER, FR. UNDER | 0.5 |
| FENDER, R. FR. INNER | 0.6 |

| Ref. No. | Part No. | Description | Reqd. QTY | | | Serial No. | Parts catalogue code |
|----------|-----------------|-------------------------------|-----------|---------|---------|------------|----------------------|
| | | | 2000 MT | 2001 MT | 2002 MT | | |
| 1 | 60210-S2A-010ZZ | PANEL COMP., R. FR. FENDER .. | 1 | 1 | 1 | | |
| 2 | 60212-S2A-000ZZ | STAY, R. FR. FENDER | 1 | 1 | 1 | | |
| 3 | 60260-S2A-010ZZ | PANEL COMP., L. FR. FENDER .. | 1 | 1 | 1 | | |
| 4 | 60262-S2A-000ZZ | STAY, L. FR. FENDER | 1 | 1 | 1 | | |
| 5 | 74101-S2A-000 | FENDER, R. FR. INNER | 1 | 1 | 1 | | |
| 6 | 74102-S2A-000 | STRAKE, R. FR. | 1 | 1 | 1 | | |
| 7 | 74108-S2A-000 | TAPE, STIFFENER (250X130) ... | 2 | 2 | 2 | | |
| 8 | 74109-S2A-000 | TAPE, STIFFENER (220X80) | 2 | 2 | 2 | | |
| 9 | 74111-S2A-000 | SHIELD, FR. SPLASH | 1 | 1 | 1 | | |
| 10 | 74112-S2A-000 | COVER, FR. UNDER | 1 | 1 | 1 | | |
| 11 | 74151-S2A-000 | FENDER, L. FR. INNER | 1 | 1 | 1 | | |
| 12 | 74152-S2A-000 | STRAKE, L. FR. | 1 | 1 | 1 | | |
| 13 | 90105-SL4-000 | BOLT-WASHER, 6X20 | 17 | 17 | 17 | | |
| 14 | 90108-SF1-000 | BOLT-WASHER, 6X15 | 6 | 6 | 6 | | |
| 15 | 90108-S0A-003 | BOLT, FLANGE, 6X15 | 16 | 16 | 16 | | |
| 16 | 90114-SE0-000 | SCREW, TAPPING, 5X20 | 4 | 4 | 4 | | |
| 17 | 90305-SM4-003 | NUT, CLIP, 6MM | 15 | 15 | 15 | | |
| 18 | 90682-SB0-003 | GROMMET, SCREW, 5MM | 4 | 4 | 4 | | |
| 19 | 91503-SZ3-003 | CLIP A, BUMPER | 9 | 9 | 9 | | |
| 20 | 91512-SX0-003 | CLIP, INNER FENDER | 34 | 34 | 34 | | |

B-51

HOOD(LH)

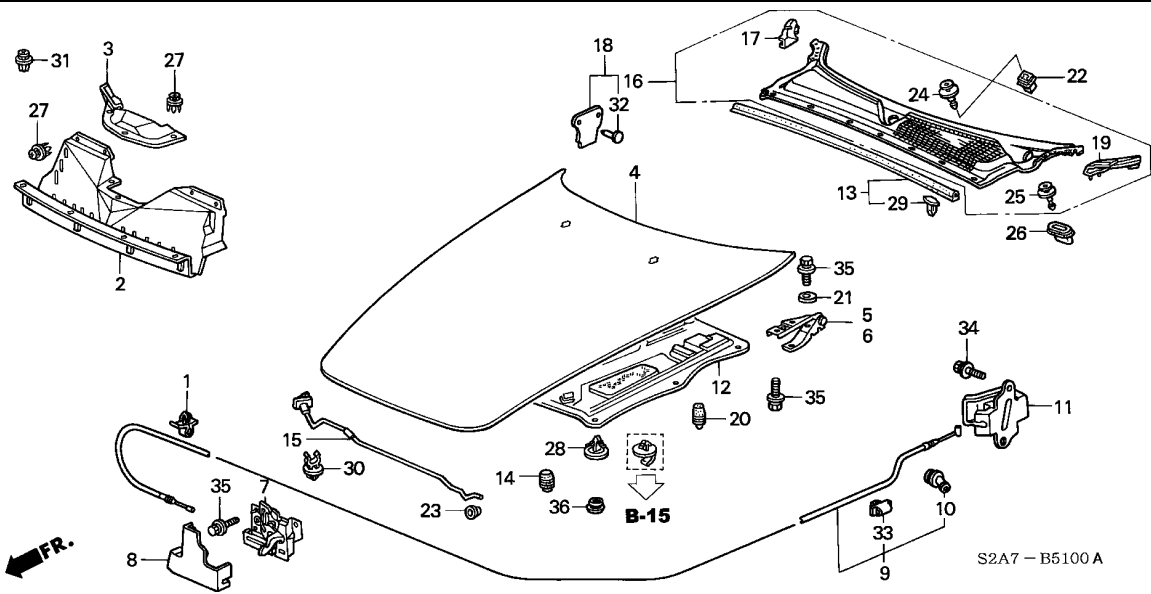

| Service item | F.R.T. |
|-----------------------------|--------|
| RUBBER, RR. HOOD SEAL | 0.1 |
| COWL TOP ASSY. | 0.3 |
| .INSULATOR, HOOD | |
| .LOCK ASSY., HOOD | |
| PLATE, AIR GUIDE | 0.4 |
| HINGE COMP., R. HOOD | 0.6 |
| (ADD 0.3 FOR EACH.) | |
| (EXC. PAINTING COST) | |
| HOOD COMP. | 0.9 |
| WIRE ASSY., HOOD | 1.2 |

| Ref. No. | Part No. | Description | Reqd. QTY | | | Serial No. | Parts catalogue code |
|----------|-----------------|--------------------------------|-----------|---------|---------|------------|----------------------|
| | | | 2000 MT | 2001 MT | 2002 MT | | |
| 1 | 17706-SC3-003 | CLIP, FUEL PIPE | 1 | 1 | 1 | ----- | G,G1 |
| 2 | 19600-PCX-000 | PLATE, AIR GUIDE | 1 | 1 | 1 | ----- | G,G1 |
| 3 | 19601-PCX-000 | COVER, AIR GUIDE PLATE | 1 | 1 | 1 | ----- | G,G1 |
| 4 | 60100-S2A-000ZZ | HOOD COMP. | 1 | 1 | 1 | ----- | G,G1 |
| 5 | 60120-S2A-000ZZ | HINGE COMP., R. HOOD | 1 | 1 | 1 | ----- | G,G1 |
| 6 | 60170-S2A-000ZZ | HINGE COMP., L. HOOD | 1 | 1 | 1 | ----- | G,G1 |
| 7 | 74120-S2A-A01 | LOCK ASSY., HOOD | 1 | - | - | YT004428 | G,G1 |
| | 74120-S2A-A03 | | 1 | - | - | YT004429 | G,G1 |
| | | | - | 1 | 1 | ----- | G,G1 |
| 8 | 74129-SK7-000 | COVER, HOOD LOCK | 1 | 1 | 1 | ----- | G,G1 |
| 9 | 74130-S2A-A01 | WIRE ASSY., HOOD | 1 | 1 | 1 | ----- | G,G1 |
| 10 | 74134-SM4-000 | GROMMET, HOOD WIRE | 1 | 1 | 1 | ----- | G,G1 |
| 11 | 74135-SK7-A01ZA | LEVER COMP., HOOD WIRE | | | | | |
| | | *NH167L*.....GRAPHITE BLACK | 1 | 1 | 1 | ----- | G,G1 |
| | 74135-SK7-A01ZJ | *B135L*.....PURE BLUE | - | - | 1 | ----- | G1 |
| | 74135-SK7-A01ZK | *R145L*.....NEW PURE RED | - | - | 1 | ----- | G1 |
| 12 | 74141-S2A-000 | INSULATOR, HOOD | 1 | 1 | 1 | ----- | G,G1 |
| 13 | 74143-S2A-000 | RUBBER, RR. HOOD SEAL | 1 | 1 | 1 | ----- | G,G1 |
| 14 | 74144-SE0-000 | CUSHION, HOOD | 2 | 2 | 2 | ----- | G,G1 |
| 15 | 74145-S2A-000 | STAY, HOOD OPENER | 1 | 1 | 1 | ----- | G,G1 |
| 16 | 74200-S2A-A00 | COWL TOP ASSY. | 1 | 1 | 1 | ----- | G,G1 |
| 17 | 74211-S2A-000 | COVER, R. HOOD HINGE | 1 | 1 | 1 | ----- | G,G1 |
| 18 | 74230-S2A-000ZA | VALVE, R. DASHBOARD UPPER SIDE | | | | | |
| | | DRAIN | | | | | |
| | | *NH120L*.....STAR BLACK | 1 | 1 | 1 | ----- | G,G1 |
| 19 | 74261-S2A-000 | COVER, L. HOOD HINGE | 1 | 1 | 1 | ----- | G,G1 |



B-51

HOOD(LH)

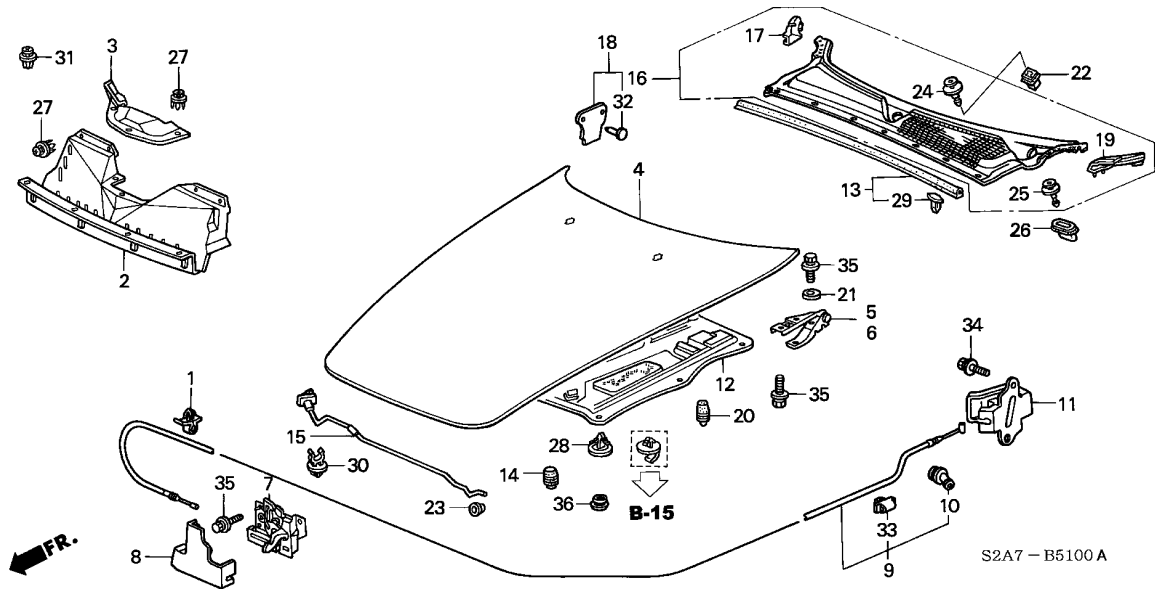

| Ref. No. | Part No. | Description | Reqd. QTY | | | Serial No. | Parts catalogue code |
|----------|-----------------|--|-----------|---------|---------|------------|----------------------|
| | | | 2000 MT | 2001 MT | 2002 MT | | |
| 20 | 74828-ST7-900 | STOPPER, TAILGATE | 2 | 2 | 2 | ----- | G,G1 |
| 21 | 90502-S2A-305 | WASHER, PLAIN, 6MM | 4 | 4 | 4 | ----- | G,G1 |
| 22 | 90601-S30-003 | GROMMET, COWL TOP | 1 | 1 | 1 | ----- | G,G1 |
| 23 | 90601-S84-A01 | GROMMET, HOOD OPEN STAY | 1 | 1 | 1 | ----- | G,G1 |
| 24 | 90602-SX0-003 | CLIP, COWL TOP | 1 | 1 | 1 | ----- | G,G1 |
| 25 | 90602-S2A-003 | CLIP, COWL TOP | 8 | 8 | 8 | ----- | G,G1 |
| 26 | 90603-S2A-003 | GROMMET, COWL TOP | 8 | 8 | 8 | ----- | G,G1 |
| 27 | 90687-SB0-013 | CLIP, AIRSCOOP GRILLE (BLACK) | 7 | 7 | 7 | ----- | G,G1 |
| 28 | 91501-S1K-003 | CLIP, ENGINE HOOD INSULATOR | 10 | 10 | 10 | ----- | G,G1 |
| 29 | 91502-S84-A01 | CLIP, SEAL RUBBER (ORANGE) .. | 7 | 7 | 7 | ----- | G,G1 |
| 30 | 91503-SS0-003 | HOLDER, ROD | 1 | 1 | 1 | ----- | G,G1 |
| 31 | 91503-SZ3-003 | CLIP A, BUMPER | 4 | 4 | 4 | ----- | G,G1 |
| 32 | 91552-SH5-003ZE | CLIP, RR. SIDE LINING *NH120L*.....STAR BLACK | 2 | 2 | 2 | ----- | G,G1 |
| 33 | 91558-SE3-003 | CLIP, HOOD WIRE | 6 | 6 | 6 | ----- | G,G1 |
| 34 | 93401-06016-08 | BOLT-WASHER, 6X16 | 2 | 2 | 2 | ----- | G,G1 |
| 35 | 93404-06016-04 | BOLT-WASHER, 6X16 | 11 | 11 | 11 | ----- | G,G1 |
| 36 | 95551-20000 | PLUG, BLIND, 20MM | 1 | 1 | 1 | ----- | G,G1 |



B-51-1

HOOD(RH)

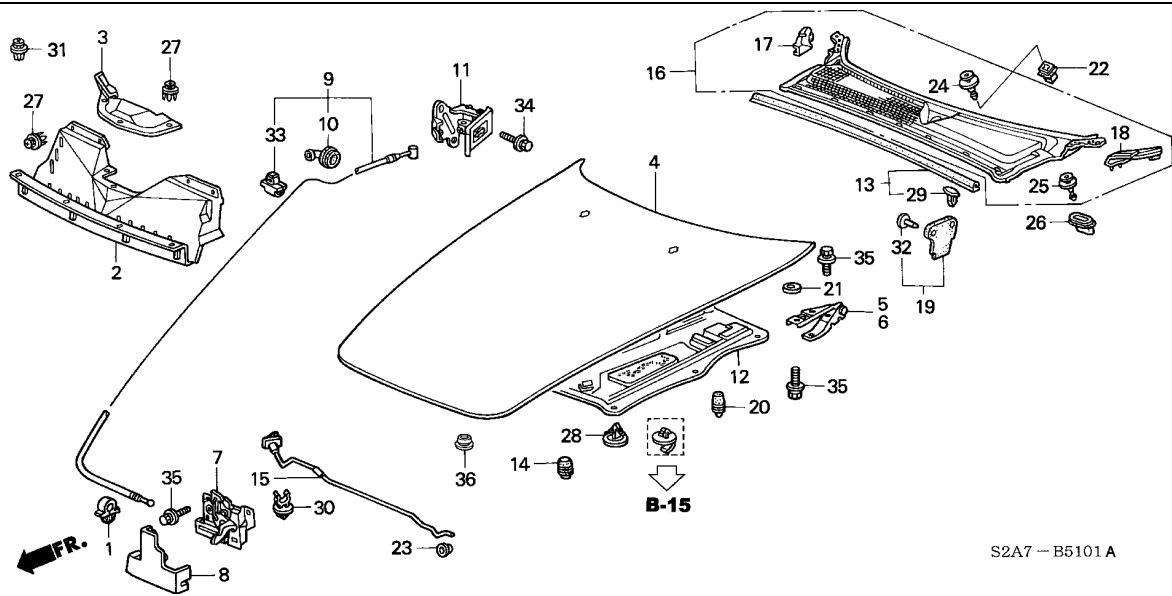

| Service item | F.R.T. |
|-----------------------------|--------|
| RUBBER, RR. HOOD SEAL | 0.1 |
| COWL TOP ASSY. | 0.3 |
| .INSULATOR, HOOD | |
| .LOCK ASSY., HOOD | |
| PLATE, AIR GUIDE | 0.4 |
| HINGE COMP., R. HOOD | 0.6 |
| (ADD 0.3 FOR EACH.) | |
| (EXC. PAINTING COST) | |
| HOOD COMP. | 0.9 |
| (EXC. PAINTING COST) | |
| WIRE ASSY., HOOD | 1.2 |

| Ref. No. | Part No. | Description | Reqd. QTY | | | Serial No. | Parts catalogue code |
|----------|-----------------|--------------------------------|-----------|---------|---------|------------|----------------------|
| | | | 2000 MT | 2001 MT | 2002 MT | | |
| 1 | 17706-SC3-003 | CLIP, FUEL PIPE | 1 | 1 | 1 | ----- | E,E1,N2 |
| 2 | 19600-PCX-000 | PLATE, AIR GUIDE | 1 | 1 | 1 | ----- | E,E1,N2 |
| 3 | 19601-PCX-000 | COVER, AIR GUIDE PLATE | 1 | 1 | 1 | ----- | E,E1,N2 |
| 4 | 60100-S2A-000ZZ | HOOD COMP. | 1 | 1 | 1 | ----- | E,E1,N2 |
| 5 | 60120-S2A-000ZZ | HINGE COMP., R. HOOD | 1 | 1 | 1 | ----- | E,E1,N2 |
| 6 | 60170-S2A-000ZZ | HINGE COMP., L. HOOD | 1 | 1 | 1 | ----- | E,E1,N2 |
| 7 | 74120-S2A-A01 | LOCK ASSY., HOOD | 1 | - | - | YT004428 | E,E1,N2 |
| | 74120-S2A-A03 | | 1 | - | - | YT004429 | E,E1,N2 |
| | | | - | 1 | 1 | ----- | E,E1,N2 |
| 8 | 74129-SK7-000 | COVER, HOOD LOCK | 1 | 1 | 1 | ----- | E,E1,N2 |
| 9 | 74130-S2A-003 | WIRE ASSY., HOOD | 1 | 1 | 1 | ----- | E,E1,N2 |
| 10 | 74134-SM4-000 | GROMMET, HOOD WIRE | 1 | 1 | 1 | ----- | E,E1,N2 |
| 11 | 74135-SK7-003ZC | LEVER COMP., HOOD WIRE | | | | | |
| | | *NH167L*.....GRAPHITE BLACK | 1 | 1 | 1 | ----- | E,E1,N2 |
| | 74135-SK7-003ZQ | *B135L*.....PURE BLUE | - | - | 1 | ----- | E1 |
| | 74135-SK7-003ZR | *R145L*.....NEW PURE RED | - | - | 1 | ----- | E1,N2 |
| 12 | 74141-S2A-000 | INSULATOR, HOOD | 1 | 1 | 1 | ----- | E,E1,N2 |
| 13 | 74143-S2A-000 | RUBBER, RR. HOOD SEAL | 1 | 1 | 1 | ----- | E,E1,N2 |
| 14 | 74144-SE0-000 | CUSHION, HOOD | 2 | 2 | 2 | ----- | E,E1,N2 |
| 15 | 74145-S2A-000 | STAY, HOOD OPENER | 1 | 1 | 1 | ----- | E,E1,N2 |
| 16 | 74200-S2A-000 | COWL TOP ASSY. | 1 | 1 | 1 | ----- | E,E1,N2 |
| 17 | 74211-S2A-000 | COVER, R. HOOD HINGE | 1 | 1 | 1 | ----- | E,E1,N2 |
| 18 | 74261-S2A-000 | COVER, L. HOOD HINGE | 1 | 1 | 1 | ----- | E,E1,N2 |
| 19 | 74270-S2A-000ZA | VALVE, L. DASHBOARD UPPER SIDE | | | | | |
| | | DRAIN | | | | | |
| | | *NH120L*.....STAR BLACK | 1 | 1 | 1 | ----- | E,E1,N2 |



B-51-1

HOOD(RH)

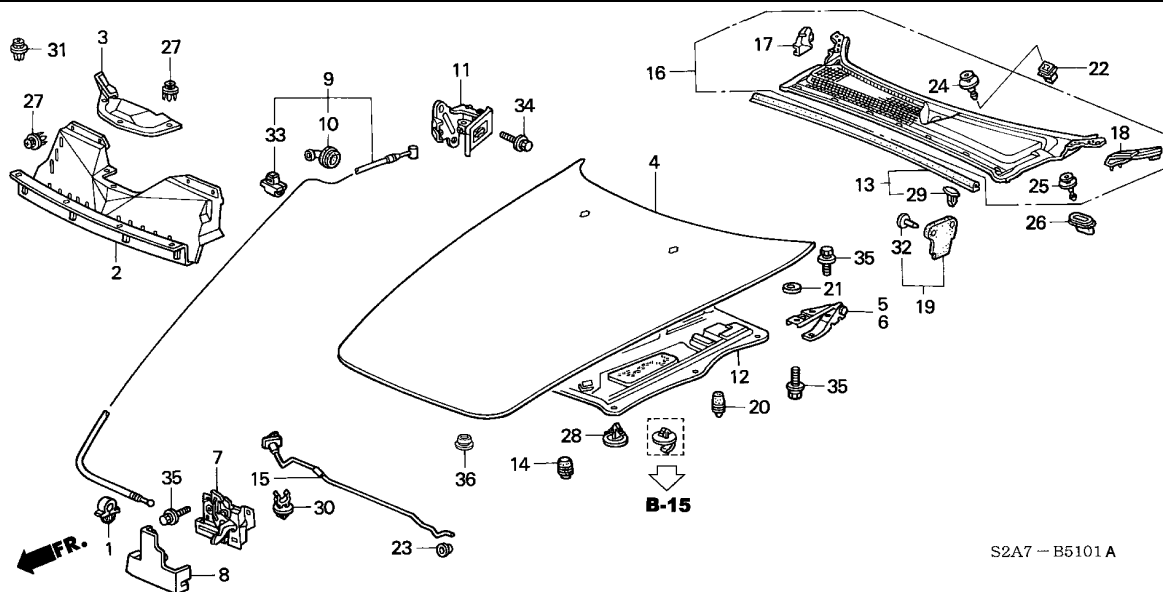

S2A7 -- B5101 A

| Ref. No. | Part No. | Description | Reqd. QTY | | | Serial No. | Parts catalogue code |
|----------|-----------------|--|-----------|---------|---------|------------|----------------------|
| | | | 2000 MT | 2001 MT | 2002 MT | | |
| 20 | 74828-ST7-900 | STOPPER, TAILGATE | 2 | 2 | 2 | ----- | E,E1,N2 |
| 21 | 90502-S2A-305 | WASHER, PLAIN, 6MM | 4 | 4 | 4 | ----- | E,E1,N2 |
| 22 | 90601-S30-003 | GROMMET, COWL TOP | 1 | 1 | 1 | ----- | E,E1,N2 |
| 23 | 90601-S84-A01 | GROMMET, HOOD OPEN STAY | 1 | 1 | 1 | ----- | E,E1,N2 |
| 24 | 90602-SX0-003 | CLIP, COWL TOP | 1 | 1 | 1 | ----- | E,E1,N2 |
| 25 | 90602-S2A-003 | CLIP, COWL TOP | 8 | 8 | 8 | ----- | E,E1,N2 |
| 26 | 90603-S2A-003 | GROMMET, COWL TOP | 8 | 8 | 8 | ----- | E,E1,N2 |
| 27 | 90687-SB0-013 | CLIP, AIRSCOOP GRILLE (BLACK) | 7 | 7 | 7 | ----- | E,E1,N2 |
| 28 | 91501-S1K-003 | CLIP, ENGINE HOOD INSULATOR | 10 | 10 | 10 | ----- | E,E1,N2 |
| 29 | 91502-S84-A01 | CLIP, SEAL RUBBER (ORANGE) .. | 7 | 7 | 7 | ----- | E,E1,N2 |
| 30 | 91503-SS0-003 | HOLDER, ROD | 1 | 1 | 1 | ----- | E,E1,N2 |
| 31 | 91503-SZ3-003 | CLIP A, BUMPER | 4 | 4 | 4 | ----- | E,E1,N2 |
| 32 | 91552-SH5-003ZE | CLIP, RR. SIDE LINING *NH120L*.....STAR BLACK | 2 | 2 | 2 | ----- | E,E1,N2 |
| 33 | 91558-SE3-003 | CLIP, HOOD WIRE | 5 | 5 | 5 | ----- | E,E1,N2 |
| 34 | 93401-06016-08 | BOLT-WASHER, 6X16 | 2 | 2 | 2 | ----- | E,E1,N2 |
| 35 | 93404-06016-04 | BOLT-WASHER, 6X16 | 11 | 11 | 11 | ----- | E,E1,N2 |
| 36 | 95551-20000 | PLUG, BLIND, 20MM | 1 | 1 | 1 | ----- | E,E1,N2 |

7

B-52

FRONT WINDSHIELD

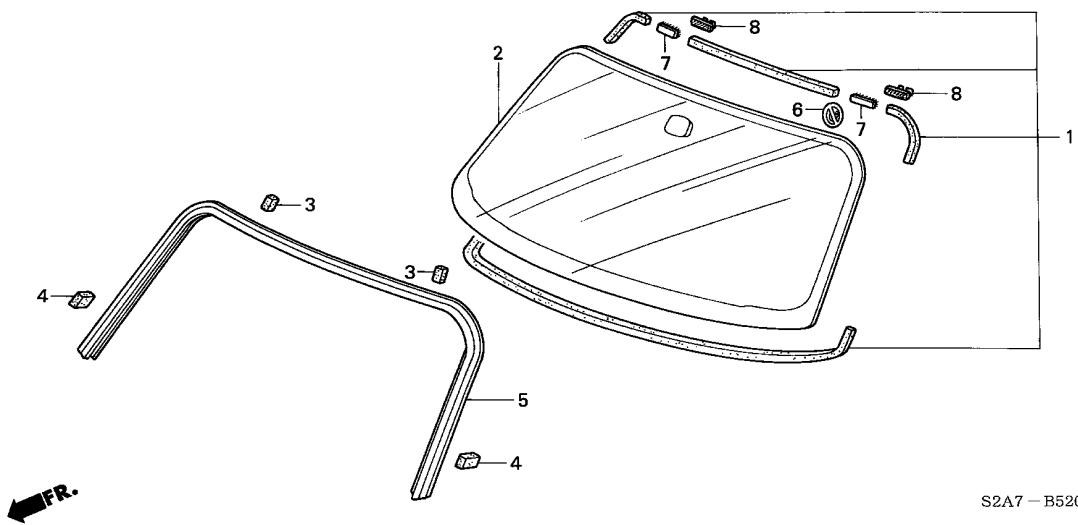

| Service item | F.R.T. |
|---------------------------|----------|
| GLASS SET, FR. WINDSHIELD | 3.1 |
| .MOLDING, FR. WINDSHIELD | |

| Ref. No. | Part No. | Description | Reqd. QTY | | | Serial No. | Parts catalogue code |
|----------|---------------|--------------------------------------|-----------|---------|---------|----------------|----------------------|
| | | | 2000 MT | 2001 MT | 2002 MT | | |
| 1 | 04731-S2A-000 | RUBBER SET, FR. WINDSHIELD DAM | 1 | 1 | 1 | | |
| 2 | 73111-S2A-G01 | GLASS SET, FR. WINDSHIELD (GREEN) | 1 | 1 | 1 | | |
| 3 | 73122-S04-000 | SEAL A, FR. WINDSHIELD MOLDING | 2 | 2 | 2 | | |
| 4 | 73127-S04-000 | SEAL, FR. WINDSHIELD MOLDING SIDE | 2 | - | - | ----- YT004362 | |
| | 73127-S2A-003 | | 2 | - | - | YT004363 | |
| | | | - | 2 | 2 | | |
| 5 | 73150-S2A-003 | MOLDING, FR. WINDSHIELD | 1 | 1 | 1 | | |
| 6 | 78527-S04-E80 | LABEL, SRS CAUTION (CHILD SEAT) | 1 | 1 | 1 | | |
| 7 | 91568-SX0-003 | FASTENER A, FR. WINDSHIELD | 2 | 2 | 2 | | |
| 8 | 91569-SX0-013 | FASTENER B, FR. WINDSHIELD | 2 | 2 | 2 | | |



B-53

DOOR WINDOWS

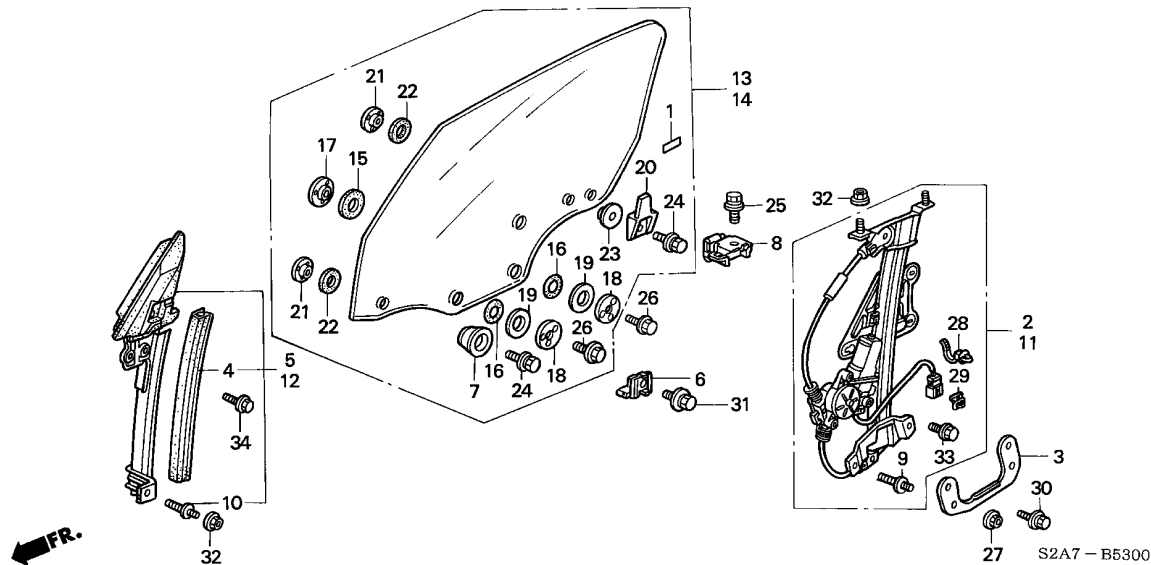

| Service item | F.R.T. |
|--------------------------------|--------|
| GLASS ASSY., R. DOOR | 0.8 |
| HOLDER ASSY., R. FR. SASH | 1.0 |
| REGULATOR ASSY., R. DOOR | 1.1 |

| Ref. No. | Part No. | Description | Reqd. QTY | | | Serial No. | Parts catalogue code |
|----------|---------------|---------------------------------|-----------|---------|---------|------------|----------------------|
| | | | 2000 MT | 2001 MT | 2002 MT | | |
| 1 | 35118-SX0-G00 | LABEL, IMMOBILISER | 2 | - | - | ----- | E,E1,N2 |
| | 39885-S5A-G01 | | - | 2 | 2 | ----- | |
| 2 | 72210-S2A-J01 | REGULATOR ASSY., R. DOOR | 1 | 1 | - | ----- | N2 |
| | | | 1 | - | - | ----- | E,E1 |
| | 72210-S2A-G01 | | - | 1 | - | 1T201850 | E,E1 |
| | 72210-S2A-J02 | | - | 1 | - | 1T201851 | E,E1 |
| | | | - | - | 1 | ----- | E1,N2 |
| | 72210-S2A-G02 | | - | - | 1 | ----- | G1 |
| 3 | 72212-S2A-000 | PATCH, FR. DOOR REGULATOR LOWER | 2 | 2 | 2 | ----- | |
| 4 | 72235-S2A-013 | RUNCHANNEL, FR. DOOR | 2 | 2 | 2 | ----- | |
| 5 | 72240-S2A-013 | HOLDER ASSY., R. FR. SASH ... | 1 | 1 | 1 | ----- | |
| 6 | 72245-ST8-A00 | PLATE, DOOR GLASS STOPPER ... | 4 | 4 | 4 | ----- | |
| 7 | 72246-SG0-003 | STOPPER, DOOR GLASS UPPER ... | 4 | 4 | 4 | ----- | |
| 8 | 72246-SL4-003 | STABILIZER, DOOR PANEL | 2 | 2 | 2 | ----- | |
| 9 | 72249-SK7-000 | BOLT, DOOR ADJUST | 4 | 4 | 4 | ----- | |
| 10 | 72249-SW5-000 | BOLT, DOOR ADJUST | 2 | 2 | 2 | ----- | |
| 11 | 72250-S2A-G01 | REGULATOR ASSY., L. DOOR | 1 | 1 | - | ----- | G,G1 |
| | 72250-S2A-J01 | | 1 | 1 | - | ----- | N2 |
| | | | 1 | - | - | ----- | E,E1 |
| | 72250-S2A-J02 | | - | 1 | - | 1T201879 | E,E1 |
| | | | - | 1 | - | 1T201880 | E,E1 |
| | | | - | - | 1 | ----- | E1,N2 |
| | 72250-S2A-G02 | | - | - | 1 | ----- | G1 |
| 12 | 72280-S2A-013 | HOLDER ASSY., L. FR. SASH ... | 1 | 1 | 1 | ----- | |
| 13 | 73300-S2A-E10 | GLASS ASSY., R. DOOR (GREEN) | 1 | - | - | ----- | E,E1,N2 |

B-53

DOOR WINDOWS

| Ref. No. | Part No. | Description | Reqd. QTY | | | Serial No. | Parts catalogue code |
|----------|----------------|---|-----------|---------|---------|------------|----------------------|
| | | | 2000 MT | 2001 MT | 2002 MT | | |
| 13) | 73300-S2A-J10 | GLASS ASSY., R. DOOR (GREEN) | 1 | - | - | ----- | G,G1 |
| | 73300-S2A-G01 | | - | 1 | 1 | | |
| 14 | 73350-S2A-E10 | GLASS ASSY., L. DOOR (GREEN) | 1 | - | - | ----- | E,E1,N2 |
| | 73350-S2A-J10 | | 1 | - | - | ----- | G,G1 |
| | 73350-S2A-G01 | | - | 1 | 1 | | |
| 15 | 73572-SK8-003 | WASHER, RR. DOOR GLASS (A) (BLACK) | 6 | 6 | 6 | | |
| 16 | 73573-SK8-003 | WASHER B, RR. DOOR GLASS (WHITE) | 6 | 6 | 6 | | |
| 17 | 73574-SK8-000 | NUT, RR. GLASS PLATE | 6 | 6 | 6 | | |
| 18 | 73594-SK8-000 | BOLT, DOOR GLASS TIE | 6 | 6 | 6 | | |
| 19 | 73804-SK8-000 | WASHER, RR. DOOR GLASS | 6 | 6 | 6 | | |
| 20 | 75316-S2A-000 | STABILIZER, DOOR GLASS | 2 | 2 | 2 | | |
| 21 | 75318-SB2-000 | NUT, DOOR GLASS STOPPER | 6 | 6 | 6 | | |
| 22 | 75318-SK7-003 | WASHER, DOOR GLASS (B)(BLACK) | 6 | 6 | 6 | | |
| 23 | 75319-SK7-003 | WASHER, DOOR GLASS (A) (NATURAL) | 2 | 2 | 2 | | |
| 24 | 90001-SB2-000 | BOLT-WASHER, 6X17 | 6 | 6 | 6 | | |
| 25 | 90103-S2A-000 | BOLT-WASHER, 8X16 | 2 | 2 | 2 | | |
| 26 | 90158-SW5-000 | BOLT, DOOR GLASS | 6 | 6 | 6 | | |
| 27 | 90302-SL9-003 | NUT-WASHER, 8MM | 4 | 4 | 4 | | |
| 28 | 91540-SV4-003 | CLIP, HARNESS BAND (NATURAL) (145.2MM) | 2 | 2 | 2 | | |
| 29 | 91580-SM4-003 | CLIP, COUPLER | 2 | 2 | 2 | | |
| 30 | 93405-06012-08 | BOLT-WASHER, 6X12 | 4 | 4 | 4 | | |
| 31 | 93405-08016-08 | BOLT-WASHER, 8X16 | 4 | 4 | 4 | | |
| 32 | 94071-08080 | NUT-WASHER, 8MM | 6 | 6 | 6 | | |
| 33 | 95701-06012-08 | BOLT, FLANGE, 6X12 | 6 | 6 | 6 | | |
| 34 | 95701-06016-08 | BOLT, FLANGE, 6X16 | 4 | 4 | 4 | | |



B-53-10

DOOR LOCKS

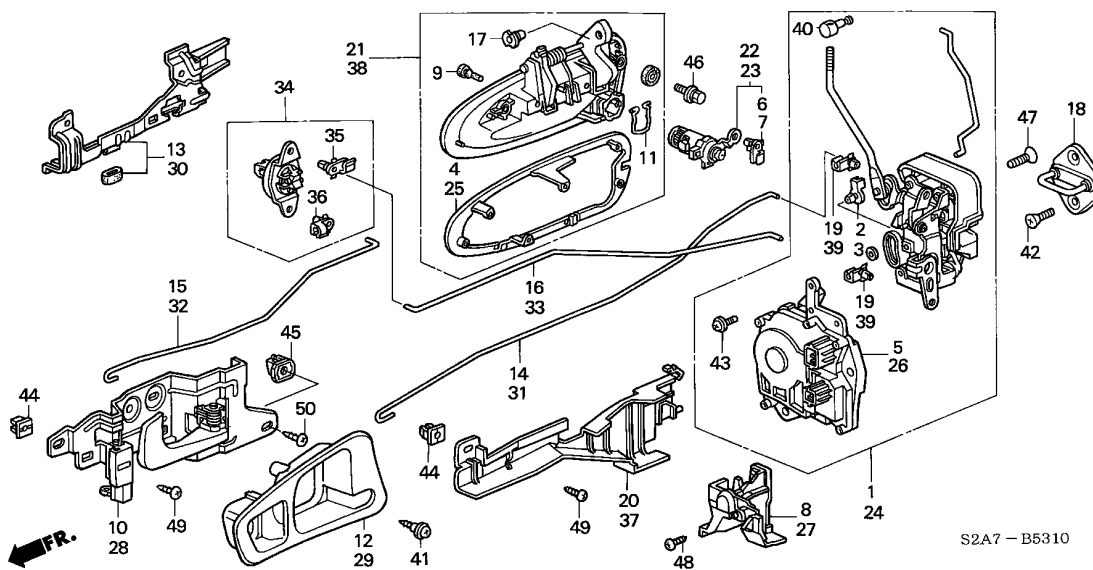

| Service item | F.R.T. |
|---------------------------------------|--------|
| CASE, R. INSIDE | 0.1 |
| STRIKER ASSY., DOOR LOCK | 0.2 |
| HANDLE ASSY., R. INSIDE | 0.3 |
| CYLINDER, R. DOOR | 0.4 |
| .HANDLE ASSY., R. FR. DOOR OUTSIDE | |
| ACTUATOR ASSY., R. FR. DOOR | |
| LOCK ASSY., R. FR. DOOR POWER | 0.5 |
| | 0.6 |

| Ref. No. | Part No. | Description | Reqd. QTY | | | Serial No. | Parts catalogue code |
|----------|-----------------|--|-----------|---------|---------|---------------------------|----------------------|
| | | | 2000 MT | 2001 MT | 2002 MT | | |
| 1 | 72110-S2A-A01 | LOCK ASSY., R. FR. DOOR POWER | 1 | 1 | 1 | ----- G,G1 | |
| | 72110-S2A-003 | | 1 | 1 | 1 | ----- E,E1,N2 | |
| 2 | 72112-SR4-004 | SNAP (BROWN) (RIGHT HAND SIDE) | 1 | 1 | 1 | | |
| 3 | 72113-SR4-004 | SNAP (BLACK) (LEFT HAND SIDE) | 1 | 1 | 1 | | |
| 4 | 72114-S86-K01 | SEAT, R. OUTSIDE HANDLE | 1 | 1 | 1 | | |
| 5 | 72115-S84-A01 | ACTUATOR ASSY., R. FR. DOOR LOCK | 1 | 1 | 1 | ----- G,G1 | |
| | 72115-S84-A11 | | 1 | 1 | 1 | ----- E,E1,N2 | |
| 6 | 72116-S04-003 | HOLDER, ROD (SKY BLUE) | 1 | 1 | 1 | | |
| 7 | 72117-S04-003 | HOLDER, ROD (YELLOW) | 1 | 1 | 1 | | |
| 8 | 72117-S2A-003 | PROTECTOR, R. FR. DOOR LOCK | 1 | 1 | 1 | | |
| 9 | 72119-SM1-003 | STOPPER A, OUTSIDE HANDLE ... | 4 | 4 | 4 | | |
| 10 | 72120-S2A-003ZA | HANDLE ASSY., R. INSIDE *NH167L*.....GRAPHITE BLACK | 1 | - | - | | |
| | 72120-S2A-013ZA | *NH167L*.....GRAPHITE BLACK | - | 1 | - | ----- 1T201086 | |
| | 72120-S2A-J01ZA | *NH474L*.....US MEDIUM SILVER | - | - | 1 | ----- 1T201087 | |
| | 72120-S2A-F01ZA | *NH167L*.....GRAPHITE BLACK (FRANCE) | (1) | - | - | ----- G,G1 | |
| | 72120-S2A-F02ZA | *NH167L*.....GRAPHITE BLACK (FRANCE) | - | (1) | - | ----- 1T201086 G,G1 | |
| | 72120-S2A-F02ZA | *NH167L*.....GRAPHITE BLACK (FRANCE) | - | (1) | - | ----- 1T201087 ----- G,G1 | |
| | 72120-S2A-F51ZA | *NH474L*.....US MEDIUM SILVER (FRANCE) | - | - | (1) | ----- G1 | |



B-53-10

DOOR LOCKS

| Ref. No. | Part No. | Description | Reqd. QTY | | | Serial No. | Parts catalogue code |
|----------|-----------------|-------------------------------|-----------|---------|---------|----------------|----------------------|
| | | | 2000 MT | 2001 MT | 2002 MT | | |
| 11 | 72123-SR0-003 | RING, OUTSIDE HANDLE | 2 | 2 | 2 | | |
| 12 | 72125-SR0-A02ZB | CASE, R. INSIDE | | | | | |
| | | *NH167L*.....GRAPHITE BLACK | 1 | 1 | 1 | | |
| 13 | 72130-S84-A00 | PROTECTOR, R. FR. DOOR OUTER | | | | | |
| | | HANDLE | 1 | 1 | 1 | | |
| 14 | 72131-S2A-013 | ROD, R. FR. INSIDE HANDLE ... | 1 | 1 | 1 | | |
| 15 | 72132-S2A-013 | ROD A, R. FR. INSIDE LOCK ... | 1 | - | - | | |
| | | | - | 1 | - | ----- 1T201086 | |
| | 72132-S2A-023 | | - | 1 | - | 1T201087 | |
| | | | - | - | 1 | | |
| 16 | 72133-S2A-003 | ROD B, R. FR. INSIDE LOCK ... | 1 | 1 | 1 | | |
| 17 | 72134-SM1-003 | BUSH, OUTSIDE HANDLE JOINT .. | 2 | 2 | 2 | | |
| 18 | 72135-S2A-003 | STRIKER ASSY., DOOR LOCK | 2 | 2 | 2 | | |
| 19 | 72139-SR0-A01 | SNAP (VIOLET) | | | | | |
| | | (LEFT HAND SIDE) | 2 | 2 | 2 | | |
| 20 | 72139-S2A-A00 | PROTECTOR, R. FR. DOOR ROD .. | 1 | 1 | 1 | | |
| 21 | 72140-S86-K01YA | HANDLE ASSY., R. FR. DOOR | | | | | |
| | | OUTSIDE | | | | | |
| | | *NH547*.....BERLINA BLACK | 1 | 1 | 1 | | |
| | 72140-S86-K01YB | *NH565*.....GRAND PRIX WHITE | 1 | 1 | 1 | ----- | N2 |
| | 72140-S86-K01YC | *NH630M*.SILVERSTONE METALLIC | 1 | 1 | 1 | | |
| | 72140-S86-K01YD | *R510*.....NEW FORMULA RED | 1 | 1 | 1 | | |
| | 72140-S86-K01ZY | *B66P*..MONTECARLO BLUE PEARL | 1 | 1 | 1 | | |
| | 72140-S86-K01YE | *Y52P*.....INDY YELLOW PEARL | - | 1 | 1 | ----- | E,E1,G,G1 |
| | 72140-S86-K01YR | *B513M* | | | | | |
| | | NUERBURGRING BLUE METALLIC | - | - | 1 | | |
| 22 | 72145-S73-003 | CYLINDER, R. DOOR | 1 | 1 | 1 | | |
| 23 | 72146-S73-003 | CYLINDER, L. DOOR | 1 | 1 | 1 | | |
| 24 | 72150-S2A-A01 | LOCK ASSY., L. FR. DOOR POWER | 1 | 1 | 1 | ----- | G,G1 |
| | | | 1 | 1 | 1 | ----- | E,E1,N2 |
| 25 | 72154-S86-K01 | SEAT, L. OUTSIDE HANDLE | 1 | 1 | 1 | | |
| 26 | 72155-S84-A01 | ACTUATOR ASSY., L. FR. DOOR | | | | | |
| | | LOCK | 1 | 1 | 1 | ----- | E,E1,N2 |
| | | | 1 | 1 | 1 | ----- | G,G1 |
| 27 | 72157-S2A-003 | PROTECTOR, L. FR. DOOR LOCK - | 1 | 1 | 1 | | |
| 28 | 72160-S2A-003ZA | HANDLE ASSY., L. INSIDE | | | | | |
| | | *NH167L*.....GRAPHITE BLACK | 1 | - | - | | |
| | | | - | 1 | - | ----- | 1T201086 |
| | 72160-S2A-F01ZA | *NH167L*.....GRAPHITE BLACK | | | | | |
| | | (FRANCE) | (1) | - | - | ----- | G,G1 |
| | | | - | (1) | - | 1T201086 | G,G1 |
| | 72160-S2A-013ZA | *NH167L*.....GRAPHITE BLACK | | | | 1T201087 | |
| | 72160-S2A-F02ZA | *NH167L*.....GRAPHITE BLACK | | | | | |
| | | (FRANCE) | - | (1) | - | 1T201087 | G,G1 |
| | 72160-S2A-F51ZA | *NH474L*.....US MEDIUM SILVER | | | | | |
| | | (FRANCE) | - | - | (1) | ----- | G1 |
| | 72160-S2A-J01ZA | *NH474L*.....US MEDIUM SILVER | | | | | |
| | | | - | - | 1 | | |
| 29 | 72165-SR0-A02ZB | CASE, L. INSIDE | | | | | |
| | | *NH167L*.....GRAPHITE BLACK | 1 | 1 | 1 | | |
| 30 | 72170-S84-A00 | PROTECTOR, L. FR. DOOR OUTER | | | | | |
| | | HANDLE | 1 | 1 | 1 | | |
| 31 | 72171-S2A-013 | ROD, L. FR. INSIDE HANDLE ... | 1 | 1 | 1 | | |
| 32 | 72172-S2A-013 | ROD A, L. FR. INSIDE LOCK ... | 1 | - | - | | |
| | | | - | 1 | - | ----- | 1T201086 |



B-53-10

DOOR LOCKS

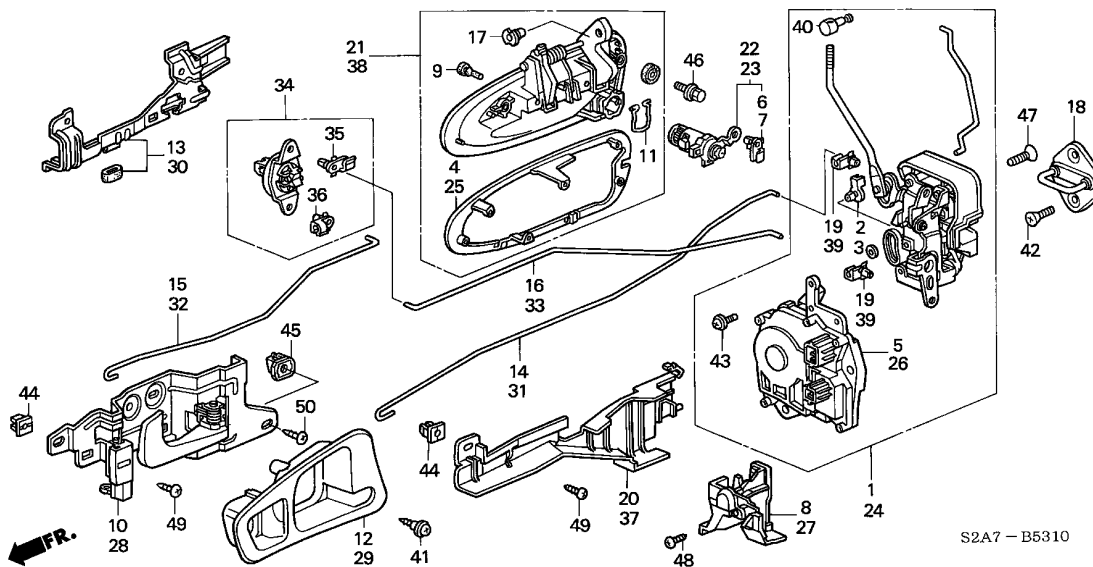

| Ref. No. | Part No. | Description | Reqd. QTY | | | Serial No. | Parts catalogue code |
|----------|-----------------|--------------------------------|-----------|---------|---------|------------|----------------------|
| | | | 2000 MT | 2001 MT | 2002 MT | | |
| 32) | 72172-S2A-023 | ROD A, L. FR. INSIDE LOCK ... | - | 1 | - | 1T201087 | |
| | 33 | 72173-S2A-003 | 1 | 1 | 1 | | |
| | 34 | 72175-S03-003 | 2 | 2 | 2 | | |
| | 35 | 72176-S03-003 | 2 | 2 | 2 | | |
| | 36 | 72177-S03-003 | 2 | 2 | 2 | | |
| | 37 | 72179-S2A-A00 | 1 | 1 | 1 | | |
| | 38 | 72180-S86-K01YA | | | | | |
| | | OUTSIDE | | | | | |
| | 72180-S86-K01YB | *NH547*.....BERLINA BLACK | 1 | 1 | 1 | | |
| | 72180-S86-K01YC | *NH565*.....GRAND PRIX WHITE | 1 | 1 | 1 | ----- | N2 |
| | 72180-S86-K01YD | *NH630M*..SILVERSTONE METALLIC | 1 | 1 | 1 | | |
| | 72180-S86-K01YE | *R510*.....NEW FORMULA RED | 1 | 1 | 1 | | |
| | 72180-S86-K01YF | *Y52P*.....INDY YELLOW PEARL | - | 1 | 1 | ----- | E,E1,G,G1 |
| | 72180-S86-K01YR | *B513M*..... | | | | | |
| | 72180-S86-K01ZY | NUERBURGRING BLUE METALLIC | - | - | 1 | | |
| | 72180-S86-K01ZY | *B66P*..MONTECARLO BLUE PEARL | 1 | 1 | 1 | | |
| | 39 | 72616-SM4-003 | | | | | |
| | | SNAP (NATURAL) | | | | | |
| | | (RIGHT HAND SIDE) | 2 | 2 | 2 | | |
| | 40 | 75411-634-000 | 2 | 2 | 2 | | |
| | | JOINT | | | | | |
| | 41 | 90120-SM4-000 | 2 | 2 | 2 | | |
| | 42 | 90120-SV4-000 | 4 | 4 | 4 | | |
| | 43 | 90141-S84-003 | 4 | 4 | 4 | | |
| | 44 | 90662-SB2-003 | 6 | 6 | 6 | | |
| | 45 | 91626-SP0-003 | 2 | 2 | 2 | | |
| | 46 | 93403-06012-08 | 4 | 4 | 4 | | |
| | | BOLT-WASHER, 6X12 | | | | | |

B-53-10

DOOR LOCKS

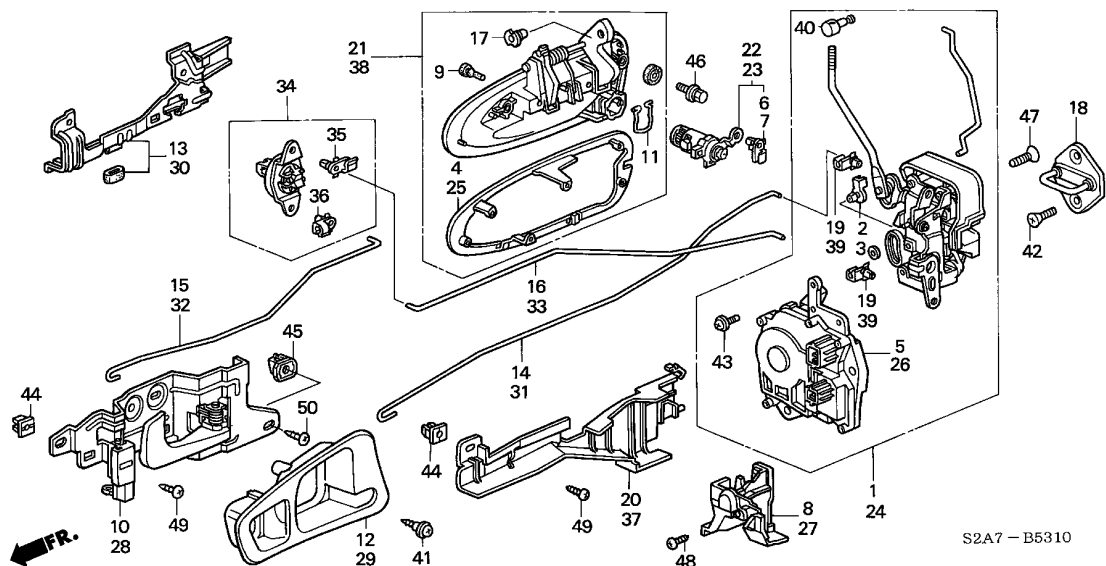

S2A7 - B5310

| Ref. No. | Part No. | Description | Reqd. QTY | | | Serial No. | Parts catalogue code |
|----------|----------------|----------------------------|-----------|---------|---------|------------|----------------------|
| | | | 2000 MT | 2001 MT | 2002 MT | | |
| 47 | 93600-06028-0A | SCREW, FLAT, 6X28 | 6 | 6 | 6 | | |
| 48 | 93901-22120 | SCREW, TAPPING, 3X8 | 2 | 2 | 2 | | |
| 49 | 93903-45220 | SCREW, TAPPING, 5X12 | 6 | 6 | 6 | | |
| 50 | 93903-45520 | SCREW, TAPPING, 5X25 | 2 | 2 | 2 | | |



B-53-20

DOOR PANELS

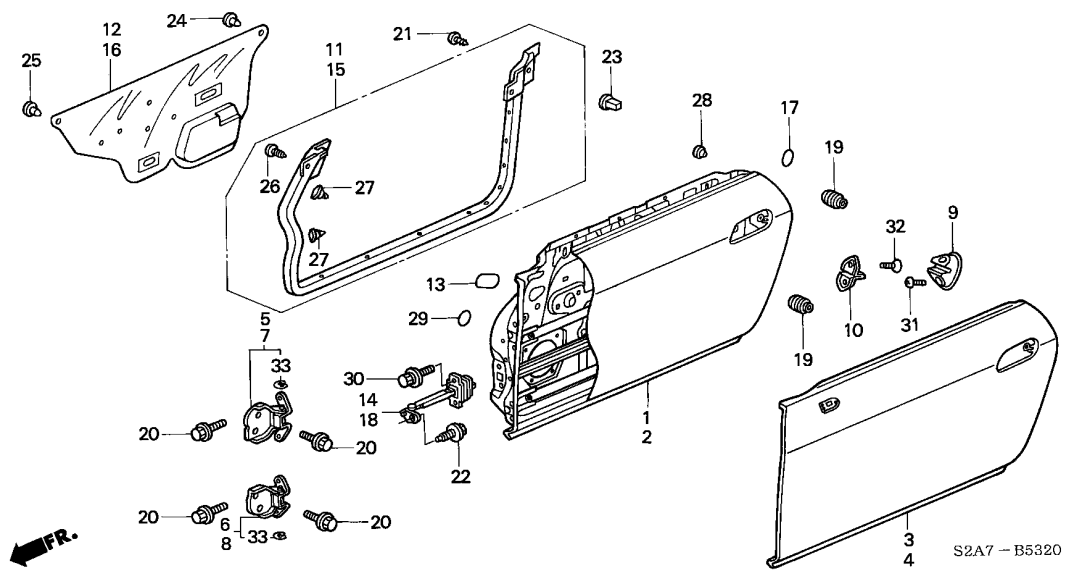

| Service item | F.R.T. |
|---|--------|
| CHECKER COMP., R. DOOR | 0.4 |
| WEATHERSTRIP, R. DOOR | |
| SEAL, R. FR. DOOR HOLE | 0.5 |
| HINGE, R. FR. DOOR UPPER | 0.7 |
| (EXC. PAINTING COST) (ADD 0.3 FOR EACH.) | |
| PANEL COMP., R. FR. DOOR | 2.7 |
| (EXC. PAINTING COST) | |

| Ref. No. | Part No. | Description | Reqd. QTY | | | Serial No. | Parts catalogue code |
|----------|-----------------|--------------------------------|-----------|---------|---------|------------|----------------------|
| | | | 2000 MT | 2001 MT | 2002 MT | | |
| 1 | 67010-S2A-010ZZ | PANEL COMP., R. FR. DOOR | 1 | 1 | 1 | | |
| 2 | 67050-S2A-010ZZ | PANEL COMP., L. FR. DOOR | 1 | 1 | 1 | | |
| 3 | 67111-S2A-325ZZ | SKIN, R. FR. DOOR | 1 | 1 | 1 | | |
| 4 | 67151-S2A-325ZZ | SKIN, L. FR. DOOR | 1 | 1 | 1 | | |
| 5 | 67410-S2A-003ZZ | HINGE, R. FR. DOOR UPPER | 1 | 1 | 1 | | |
| 6 | 67420-S2A-003ZZ | HINGE, R. FR. DOOR LOWER | 1 | 1 | 1 | | |
| 7 | 67450-S2A-003ZZ | HINGE, L. FR. DOOR UPPER | 1 | 1 | 1 | | |
| 8 | 67460-S2A-003ZZ | HINGE, L. FR. DOOR LOWER | 1 | 1 | 1 | | |
| 9 | 72143-SR2-010 | RUBBER, DOOR WEDGE | 2 | 2 | 2 | | |
| 10 | 72144-SR2-010 | WEDGE, DOOR | 2 | 2 | 2 | | |
| 11 | 72310-S2A-013 | WEATHERSTRIP, R. DOOR | 1 | 1 | 1 | | |
| 12 | 72321-S2A-000 | SEAL, R. FR. DOOR HOLE | 1 | 1 | 1 | | |
| 13 | 72327-SS0-000 | SEAL, DOOR UPPER HOLE | 2 | 2 | 2 | | |
| 14 | 72340-S30-003 | CHECKER COMP., R. DOOR | 1 | 1 | 1 | | |
| 15 | 72350-S2A-013 | WEATHERSTRIP, L. DOOR | 1 | 1 | 1 | | |
| 16 | 72361-S2A-000 | SEAL, L. FR. DOOR HOLE | 1 | 1 | 1 | | |
| 17 | 72367-SF4-000 | SEAL, DOOR PANEL | 2 | 2 | 2 | | |
| 18 | 72380-S30-003 | CHECKER COMP., L. DOOR | 1 | 1 | 1 | | |
| 19 | 75891-SA7-000 | STOPPER, DOOR | 4 | 4 | 4 | | |
| 20 | 90101-SZ3-000 | BOLT, FLANGE, 8X22(8.5MM) ... | 16 | 16 | 16 | | |
| 21 | 90137-SD2-003 | SCREW, TAPPING, 4X12(SUS) ... | 4 | 4 | 4 | | |
| 22 | 90141-S04-000 | BOLT, FLANGE, 8X22 | 2 | 2 | 2 | | |
| 23 | 90665-SM4-000 | GROMMET, SCREW, 4MM(YELLOW) .. | 4 | 4 | 4 | | |
| 24 | 90686-692-003 | CAP, LINING MOUNT | 2 | 2 | 2 | | |
| 25 | 91562-SM4-013 | GROMMET, DOOR LINING | 2 | 2 | 2 | | |



B-53-20

DOOR PANELS

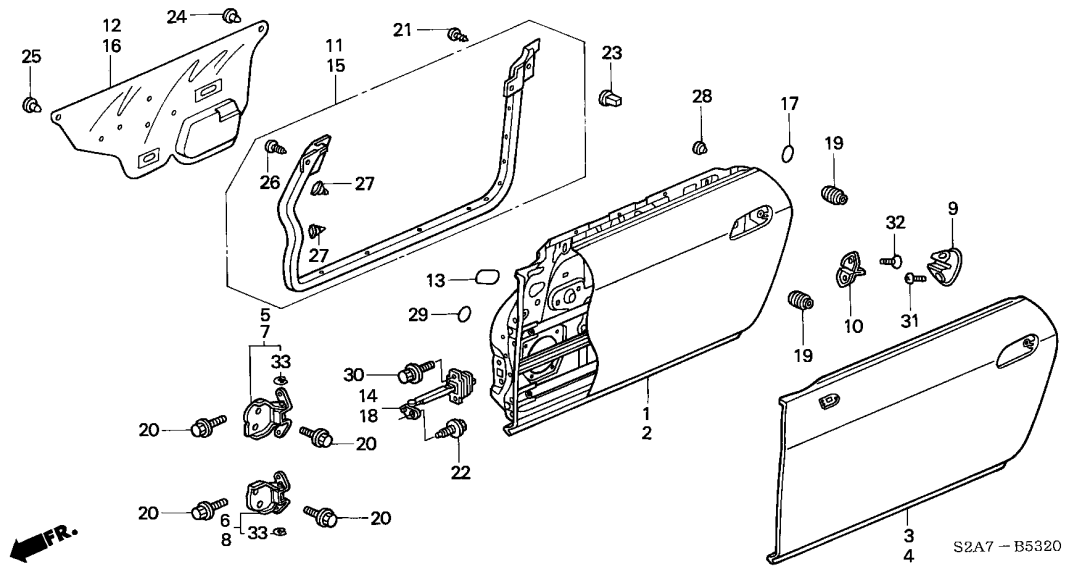

| Ref. No. | Part No. | Description | Reqd. QTY | | | Serial No. | Parts catalogue code |
|----------|----------------|--------------------------------------|-----------|---------|---------|------------|----------------------|
| | | | 2000 MT | 2001 MT | 2002 MT | | |
| 26 | 91567-SR2-013 | CLIP | 4 | 4 | 4 | | |
| 27 | 91568-SR2-003 | CLIP, DOOR WEATHERSTRIP | 34 | 34 | 34 | | |
| 28 | 91601-SB4-000 | STOPPER, DOOR | 2 | 2 | 2 | | |
| 29 | 91657-SP0-000 | SEAL C, DOOR PANEL HOLE (25MM) | 2 | 2 | 2 | | |
| 30 | 93405-06016-08 | BOLT-WASHER, 6X16 | 4 | 4 | 4 | | |
| 31 | 93500-06020-0A | SCREW, PAN, 6X20 | 4 | 4 | 4 | | |
| 32 | 93600-06016-0A | SCREW, FLAT, 6X16 | 4 | 4 | 4 | | |
| 33 | 94540-06014 | E-RING, 6MM | 4 | 4 | 4 | | |



B-55-10

TRUNK LID

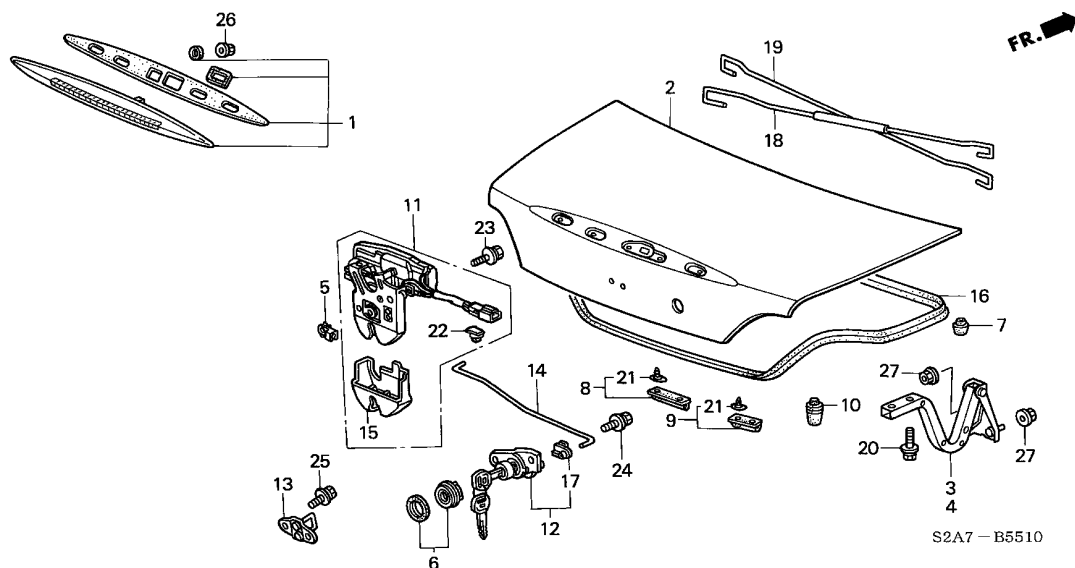

| Service item | F.R.T. |
|---|--------|
| CYLINDER, TRUNK | 0.1 |
| LAMP ASSY., HIGH MOUNT STOP .. | 0.2 |
| .SPRING, R. TRUNK OPENER (SAME TIME FOR TWO UNITS) | |
| .STRIKER, TRUNK | |
| .WEATHERSTRIP, TRUNK LID | |
| LOCK, TRUNK LID | 0.3 |
| HINGE COMP., R. TRUNK | 0.5 |
| (EXC. PAINTING COST) (ADD 0.1 FOR EACH.) | |
| LID COMP., TRUNK | 0.7 |
| (EXC. PAINTING COST) | |

| Ref. No. | Part No. | Description | Reqd. QTY | | | Serial No. | Parts catalogue code |
|----------|-----------------|---------------------------------------|-----------|---------|---------|------------|----------------------|
| | | | 2000 MT | 2001 MT | 2002 MT | | |
| 1 | 34270-S2A-003 | LAMP ASSY., HIGH MOUNT STOP | 1 | 1 | - | | |
| | 34270-S2A-J01 | | - | - | 1 | | |
| 2 | 68500-S2A-A00ZZ | LID COMP., TRUNK | 1 | 1 | 1 | | |
| 3 | 68610-S2A-000ZZ | HINGE COMP., R. TRUNK | 1 | 1 | 1 | | |
| 4 | 68660-S2A-000ZZ | HINGE COMP., L. TRUNK | 1 | 1 | 1 | | |
| 5 | 72134-SM4-003 | SNAP, R. (VIOLET) | 1 | 1 | 1 | | |
| 6 | 74815-S2A-003ZA | GARNISH, TRUNK CYLINDER | | | | | |
| | *B66P* | ..MONTECARLO BLUE PEARL | 1 | 1 | 1 | | |
| | 74815-S2A-003ZB | *NH547*.....BERLINA BLACK | 1 | 1 | 1 | | |
| | 74815-S2A-003ZC | *NH565*.....GRAND PRIX WHITE | 1 | 1 | 1 | ----- | N2 |
| | 74815-S2A-003ZD | *NH630M*..SILVERSTONE METALLIC | 1 | 1 | 1 | | |
| | 74815-S2A-003ZE | *R510*.....NEW FORMULA RED | 1 | 1 | 1 | | |
| | 74815-S2A-003ZF | *Y52P*.....INDY YELLOW PEARL | - | 1 | 1 | ----- | E,E1,G,G1 |
| | 74815-S2A-003ZH | *B513M* NUERBURGRING BLUE METALLIC | - | - | 1 | | |
| 7 | 74822-S2A-003 | CUSHION, TRUNK HINGE | 2 | 2 | 2 | | |
| 8 | 74826-S2A-000 | PROTECTOR, RR. COMBINATION .. | 2 | 2 | 2 | | |
| 9 | 74826-S84-A00 | PROTECTOR, RR. COMBINATION .. | 2 | 2 | 2 | | |
| 10 | 74829-S84-A00 | STOPPER, TRUNK LID | 2 | 2 | 2 | | |
| 11 | 74851-S2A-003 | LOCK, TRUNK LID | 1 | 1 | 1 | | |
| 12 | 74861-SZ3-G01 | CYLINDER, TRUNK | 1 | 1 | 1 | | |
| 13 | 74862-SE3-003 | STRIKER, TRUNK | 1 | 1 | 1 | | |
| 14 | 74863-S2A-003 | ROD, TRUNK LOCK | 1 | 1 | 1 | | |
| 15 | 74864-S30-003 | COVER | 1 | 1 | 1 | | |
| 16 | 74865-S2A-000 | WEATHERSTRIP, TRUNK LID | 1 | 1 | 1 | | |
| 17 | 74867-SW5-003 | HOLDER, ROD | 1 | 1 | 1 | | |

S2A7 - B5510



B-55-10

TRUNK LID

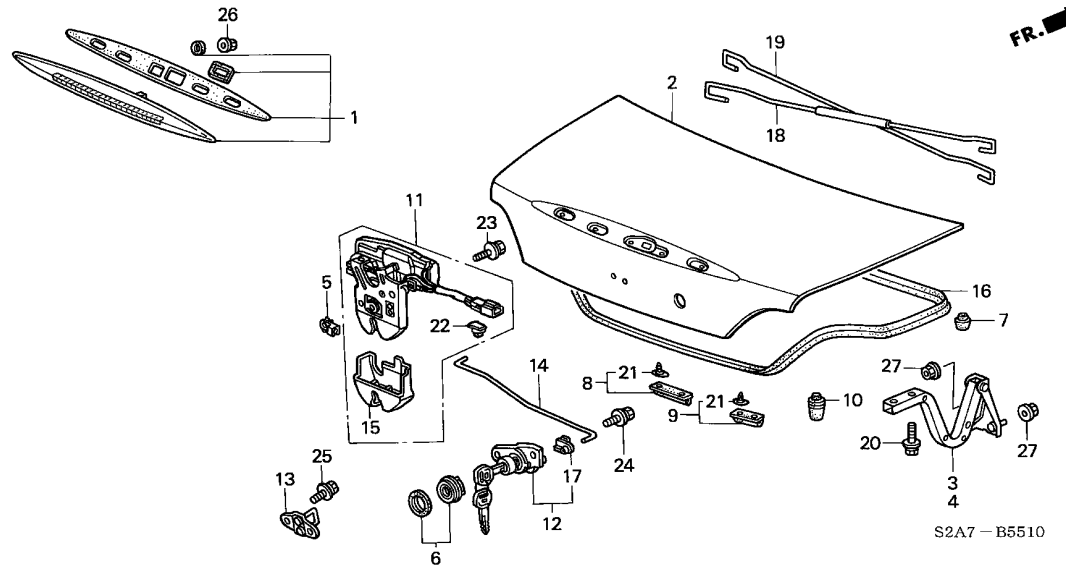

| Ref. No. | Part No. | Description | Reqd. QTY | | | Serial No. | Parts catalogue code |
|----------|----------------|------------------------------------|-----------|---------|---------|------------|----------------------|
| | | | 2000 MT | 2001 MT | 2002 MT | | |
| 18 | 74871-S2A-000 | SPRING, R. TRUNK OPENER | 1 | 1 | 1 | | |
| 19 | 74872-S2A-000 | SPRING, L. TRUNK OPENER | 1 | 1 | 1 | | |
| 20 | 90109-SM4-000 | BOLT, SPECIAL, 6X35 | 4 | 4 | 4 | | |
| 21 | 91516-SM4-013 | CLIP, RR. COMBINATION PROTECTOR | 8 | 8 | 8 | | |
| 22 | 91533-S04-003 | CLIP, COUPLER (NATURAL) | 1 | 1 | 1 | | |
| 23 | 93403-06016-08 | BOLT-WASHER, 6X16 | 2 | 2 | 2 | | |
| 24 | 93403-06020-08 | BOLT-WASHER, 6X20 | 2 | 2 | 2 | | |
| 25 | 93405-06016-07 | BOLT-WASHER, 6X16 | 2 | 2 | 2 | | |
| 26 | 94050-05080 | NUT, FLANGE, 5MM | 5 | 5 | 5 | | |
| 27 | 94071-06080 | NUT-WASHER, 6MM | 4 | 4 | 4 | | |



B-57

AIR CONDITIONER (COMPRESSOR)

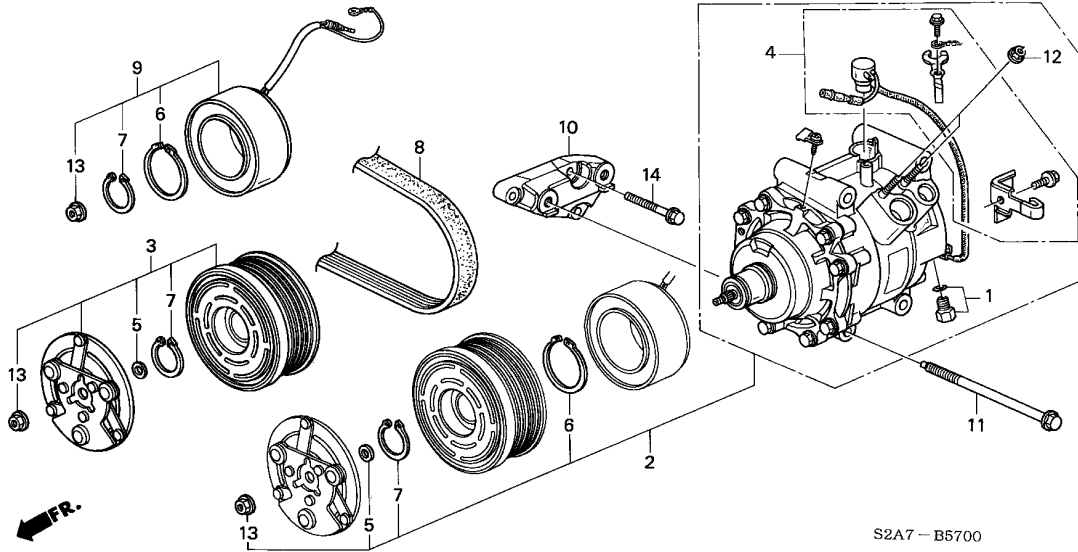

| Service item | F.R.T. |
|------------------------------|--------|
| BELT, COMPRESSOR | 0.1 |
| PROTECTOR SET, THERMAL | 0.8 |
| CLUTCH SET, MAGNETIC | #2.0 |
| COMPRESSOR COMP. | |
| COIL SET, SOLENOID | #2.1 |

| Ref. No. | Part No. | Description | Reqd. QTY | | | Serial No. | Parts catalogue code |
|----------|----------------|-------------------------------|-----------|---------|---------|-----------------|----------------------|
| | | | 2000 MT | 2001 MT | 2002 MT | | |
| 1 | 38801-PCA-006 | VALVE SUB ASSY., SAFETY | 1 | 1 | 1 | ----- N2 | |
| | | | (1) | (1) | (1) | ----- E,E1,G,G1 | |
| 2 | 38810-PCX-006 | COMPRESSOR COMP. (KEIHIN) ... | 1 | 1 | 1 | ----- N2 | |
| | | | (1) | (1) | (1) | ----- E,E1,G,G1 | |
| 3 | 38900-PCX-006 | CLUTCH SET, MAGNETIC | 1 | 1 | 1 | ----- N2 | |
| | | | (1) | (1) | (1) | ----- E,E1,G,G1 | |
| 4 | 38908-PCX-006 | PROTECTOR SET, THERMAL | 1 | 1 | 1 | ----- N2 | |
| | | | (1) | (1) | (1) | ----- E,E1,G,G1 | |
| 5 | 38912-P06-006 | SHIM SET | 1 | 1 | 1 | ----- N2 | |
| | | | (1) | (1) | (1) | ----- E,E1,G,G1 | |
| 6 | 38913-P06-006 | CIRCLIP, EXTERNAL, 45MM | 1 | 1 | 1 | ----- N2 | |
| | | | (1) | (1) | (1) | ----- E,E1,G,G1 | |
| 7 | 38914-P06-006 | CIRCLIP, EXTERNAL, 35MM | 1 | 1 | 1 | ----- N2 | |
| | | | (1) | (1) | (1) | ----- E,E1,G,G1 | |
| 8 | 38920-PCX-004 | BELT, COMPRESSOR | 1 | 1 | 1 | ----- N2 | |
| | | | (1) | (1) | (1) | ----- E,E1,G,G1 | |
| 9 | 38924-PCX-006 | COIL SET, SOLENOID | 1 | 1 | 1 | ----- N2 | |
| | | | (1) | (1) | (1) | ----- E,E1,G,G1 | |
| 10 | 38930-PCX-000 | BRACKET, COMPRESSOR | 1 | 1 | 1 | ----- N2 | |
| | | | (1) | (1) | (1) | ----- E,E1,G,G1 | |
| 11 | 90022-PCX-000 | BOLT, FLANGE, 10X84 | 4 | 4 | 4 | ----- N2 | |
| | | | (4) | (4) | (4) | ----- E,E1,G,G1 | |
| 12 | 94050-06080 | NUT, FLANGE, 6MM | 2 | 2 | 2 | ----- N2 | |
| | | | (2) | (2) | (2) | ----- E,E1,G,G1 | |
| 13 | 94050-08080 | NUT, FLANGE, 8MM | 1 | 1 | 1 | ----- N2 | |
| | | | (1) | (1) | (1) | ----- E,E1,G,G1 | |
| 14 | 95701-08035-08 | BOLT, FLANGE, 8X35 | 3 | 3 | 3 | ----- N2 | |
| | | | (3) | (3) | (3) | ----- E,E1,G,G1 | |



B-58

AIR CONDITIONER (CONDENSER)

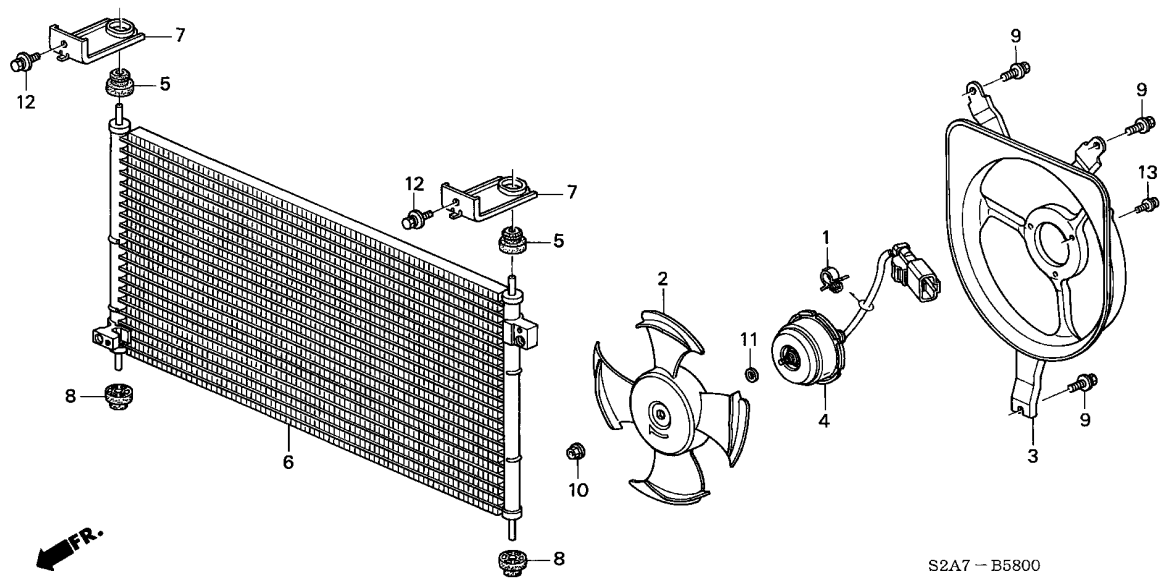

| Service item | F.R.T. |
|--------------------|--------|
| FAN COMP., COOLING | 0.3 |
| .SHROUD COMP. | |
| MOTOR, COOLING FAN | 0.5 |
| CONDENSER COMP. | #1.4 |

| Ref. No. | Part No. | Description | Reqd. QTY | | | Serial No. | Parts catalogue code |
|----------|----------------|---|-----------|---------|---------|------------|----------------------|
| | | | 2000 MT | 2001 MT | 2002 MT | | |
| 1 | 32175-647-920 | CLIP, WIRE HARNESS | 1 | 1 | 1 | N2 | |
| 2 | 38611-PAA-A01 | FAN COMP., COOLING (MITSUBA) | (1) | (1) | (1) | N2 | E,E1,G,G1 |
| 3 | 38615-PCX-000 | SHROUD COMP. | 1 | 1 | 1 | N2 | E,E1,G,G1 |
| 4 | 38616-PCA-004 | MOTOR, COOLING FAN | (1) | (1) | (1) | N2 | E,E1,G,G1 |
| 5 | 80107-SS0-000 | MOUNT, CONDENSER UPPER | 2 | 2 | 2 | N2 | E,E1,G,G1 |
| 6 | 80110-S30-003 | CONDENSER COMP. | (1) | (1) | (1) | N2 | E,E1,G,G1 |
| 7 | 80111-S2A-000 | BRACKET, CONDENSER UPPER | 2 | 2 | 2 | N2 | E,E1,G,G1 |
| 8 | 80175-SE0-000 | MOUNT, CONDENSER | 2 | 2 | 2 | N2 | E,E1,G,G1 |
| 9 | 90012-PC6-000 | BOLT, SPECIAL, 6X12(+) (DACRO COATING) | 3 | 3 | 3 | N2 | E,E1,G,G1 |
| 10 | 90041-PAA-A01 | NUT, TOOTHED, 5MM | (3) | (3) | (3) | N2 | E,E1,G,G1 |
| 11 | 90430-PAA-A01 | WASHER, PLAIN, 8MM | 1 | 1 | 1 | N2 | E,E1,G,G1 |
| 12 | 93404-06016-04 | BOLT-WASHER, 6X16 | (1) | (1) | (1) | N2 | E,E1,G,G1 |
| 13 | 93893-04008-08 | SCREW-WASHER, 4X8 | 2 | 2 | 2 | N2 | E,E1,G,G1 |
| | | | (2) | (2) | (2) | N2 | E,E1,G,G1 |
| | | | 3 | 3 | 3 | N2 | E,E1,G,G1 |
| | | | (3) | (3) | (3) | N2 | E,E1,G,G1 |



B-60

AIR CONDITIONER (HOSES/PIPES)(LH)

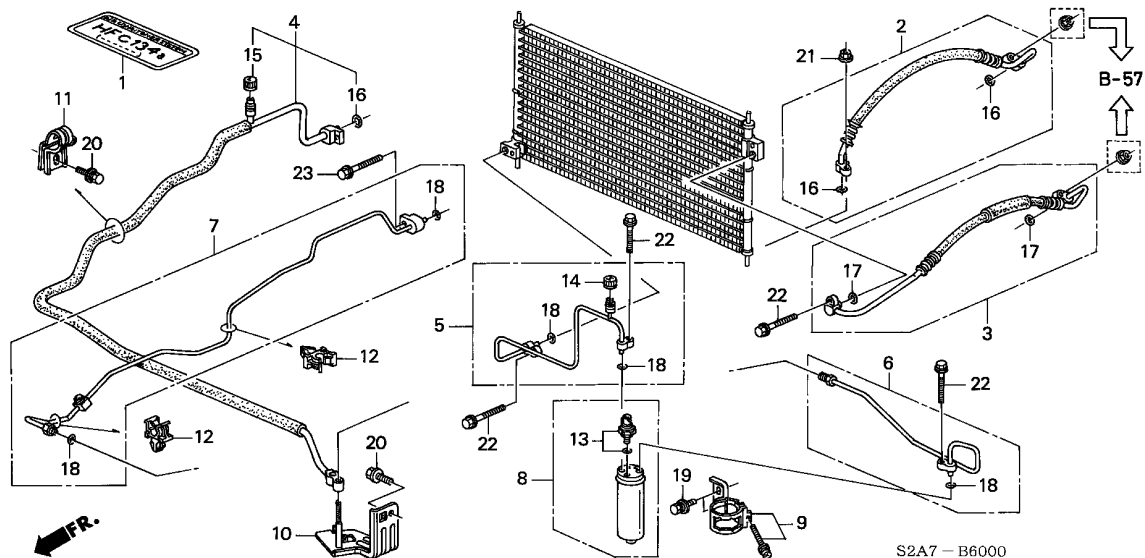

| Service item | F.R.T. |
|-----------------------------|--------|
| PIPE A, RECEIVER | #1.2 |
| .RECEIVER COMP. | |
| .SWITCH, DUAL PRESSURE | |
| HOSE COMP., DISCHARGE | #1.3 |
| .HOSE COMP., SUCTION | |
| PIPE B, RECEIVER | #1.4 |
| .PIPE, CONDENSER | |
| PIPE COMP., SUCTION | #1.6 |

| Ref. No. | Part No. | Description | Reqd. QTY | | | Serial No. | Parts catalogue code |
|----------|----------------|--|-----------|---------|---------|------------|----------------------|
| | | | 2000 MT | 2001 MT | 2002 MT | | |
| 1 | 80050-SP0-000 | LABEL, AIR CONDITIONER CAUTION (HFC134A) | (1) | (1) | (1) | ----- | G,G1 |
| 2 | 80311-S2A-003 | HOSE COMP., SUCTION | (1) | (1) | (1) | ----- | G,G1 |
| 3 | 80315-S2A-003 | HOSE COMP., DISCHARGE | (1) | (1) | (1) | ----- | G,G1 |
| 4 | 80321-S2A-A02 | PIPE COMP., SUCTION | (1) | (1) | (1) | ----- | G,G1 |
| 5 | 80331-S2A-003 | PIPE, CONDENSER | (1) | (1) | (1) | ----- | G,G1 |
| 6 | 80341-S2A-A01 | PIPE A, RECEIVER | (1) | (1) | (1) | ----- | G,G1 |
| 7 | 80342-S2A-G03 | PIPE B, RECEIVER | (1) | (1) | (1) | ----- | G,G1 |
| 8 | 80351-S04-A01 | RECEIVER COMP. (SAK) | (1) | (1) | (1) | ----- | G,G1 |
| 9 | 80352-S30-003 | BRACKET, LIQUID TANK | (1) | (1) | (1) | ----- | G,G1 |
| 10 | 80361-S2A-000 | STAY, SUCTION HOSE | (1) | (1) | (1) | ----- | G,G1 |
| 11 | 80364-SF1-000 | CLAMP A, SUCTION PIPE | (1) | (1) | (1) | ----- | G,G1 |
| 12 | 80387-SM4-A01 | CLIP, RECEIVER PIPE | (2) | (2) | (2) | ----- | G,G1 |
| 13 | 80440-SK3-901 | SWITCH, DUAL PRESSURE (SAGINOMIYA) | (1) | (1) | (1) | ----- | G,G1 |
| | 80440-SS0-901 | SWITCH, DUAL PRESSURE (FUJI) | (1) | (1) | (1) | ----- | G,G1 |
| 14 | 80865-SLO-003 | CAP H, VALVE | (1) | (1) | (1) | ----- | G,G1 |
| 15 | 80866-SLO-003 | CAP L, VALVE | (1) | (1) | (1) | ----- | G,G1 |
| 16 | 80871-ST7-000 | O-RING (5/8") | (3) | (3) | (3) | ----- | G,G1 |
| 17 | 80872-ST7-000 | O-RING (1/2") | (2) | (2) | (2) | ----- | G,G1 |
| 18 | 80873-ST7-000 | O-RING, 8MM | (5) | (5) | (5) | ----- | G,G1 |
| 19 | 93403-06016-04 | BOLT-WASHER, 6X16 | (2) | (2) | (2) | ----- | G,G1 |
| 20 | 93403-06016-08 | BOLT-WASHER, 6X16 | (2) | (2) | (2) | ----- | G,G1 |
| 21 | 94050-06050 | NUT, FLANGE, 6MM | (1) | (1) | (1) | ----- | G,G1 |
| 22 | 95701-06025-05 | BOLT, FLANGE, 6X25 | (4) | (4) | (4) | ----- | G,G1 |
| 23 | 95701-06030-05 | BOLT, FLANGE, 6X30 | (1) | (1) | (1) | ----- | G,G1 |

B-60-1

AIR CONDITIONER (HOSES/PIPES)(RH)

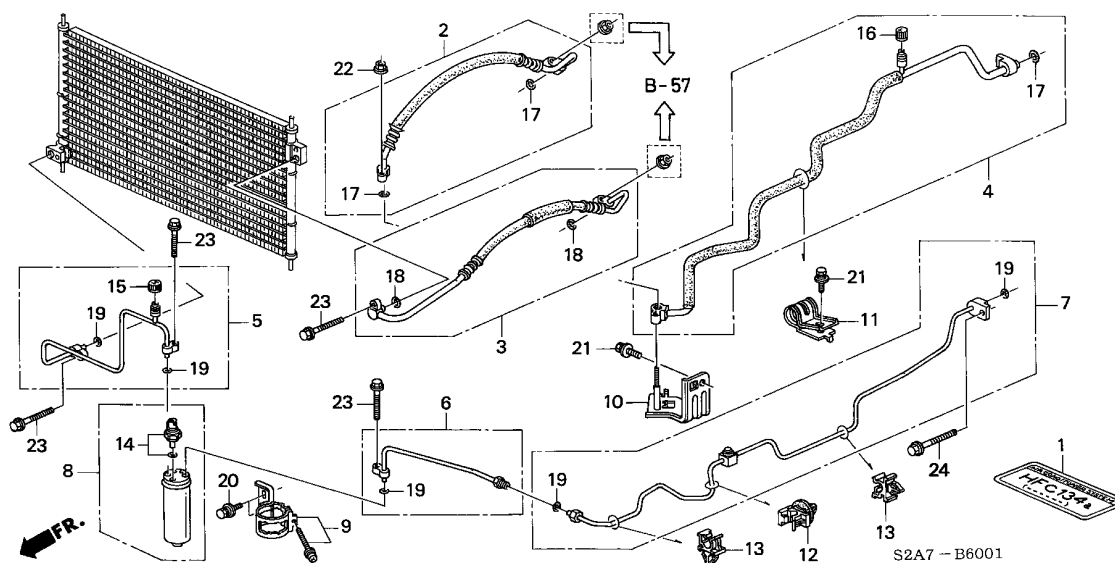

| Service item | F.R.T. |
|------------------------|--------|
| PIPE A, RECEIVER | #1.2 |
| .RECEIVER COMP. | |
| .SWITCH, DUAL PRESSURE | |
| HOSE COMP., DISCHARGE | #1.3 |
| .HOSE COMP., SUCTION | |
| .PIPE COMP., SUCTION | |
| PIPE B, RECEIVER | #1.4 |
| .PIPE, CONDENSER | |

| Ref. No. | Part No. | Description | Reqd. QTY | | | Serial No. | Parts catalogue code |
|----------|---------------|--|-----------|---------|---------|------------|----------------------|
| | | | 2000 MT | 2001 MT | 2002 MT | | |
| 1 | 80050-SP0-000 | LABEL, AIR CONDITIONER CAUTION (HFC134A) | 1 | 1 | 1 | ----- N2 | |
| 2 | 80311-S2A-003 | HOSE COMP., SUCTION | (1) | (1) | (1) | ----- N2 | |
| 3 | 80315-S2A-003 | HOSE COMP., DISCHARGE | (1) | (1) | (1) | ----- E,E1 | |
| 4 | 80321-S2A-023 | PIPE COMP., SUCTION | 1 | 1 | 1 | ----- N2 | |
| 5 | 80331-S2A-003 | PIPE, CONDENSER | (1) | (1) | (1) | ----- E,E1 | |
| 6 | 80341-S2A-003 | PIPE A, RECEIVER | 1 | 1 | 1 | ----- N2 | |
| 7 | 80342-S2A-033 | PIPE B, RECEIVER | (1) | (1) | (1) | ----- N2 | |
| 8 | 80351-S04-A01 | RECEIVER COMP. (SAK) | 1 | 1 | 1 | ----- E,E1 | |
| 9 | 80352-S30-003 | BRACKET, LIQUID TANK | (1) | (1) | (1) | ----- N2 | |
| 10 | 80361-S2A-000 | STAY, SUCTION HOSE | 1 | 1 | 1 | ----- E,E1 | |
| 11 | 80364-SF1-000 | CLAMP A, SUCTION PIPE | (1) | (1) | (1) | ----- N2 | |
| 12 | 80381-SV7-A01 | CLAMP, RECEIVER PIPE | 1 | 1 | 1 | ----- N2 | |
| 13 | 80387-SM4-A01 | CLIP, RECEIVER PIPE | (1) | (1) | (1) | ----- E,E1 | |
| | | | 2 | 2 | 2 | ----- N2 | |
| | | | (2) | (2) | (2) | ----- E,E1 | |



B-60-1

AIR CONDITIONER (HOSES/PIPES)(RH)

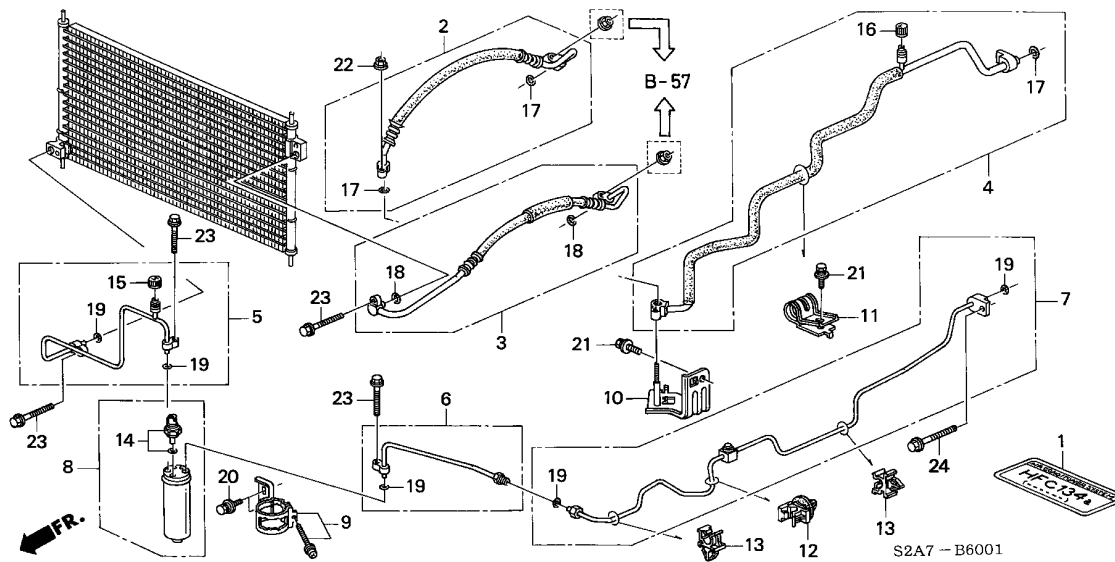

| Ref. No. | Part No. | Description | Reqd. QTY | | | Serial No. | Parts catalogue code |
|----------|----------------|------------------------------------|-----------|---------|---------|------------|----------------------|
| | | | 2000 MT | 2001 MT | 2002 MT | | |
| 14 | 80440-SK3-901 | SWITCH, DUAL PRESSURE (SAGINOMIYA) | 1 | 1 | 1 | ----- N2 | |
| | 80440-SS0-901 | SWITCH, DUAL PRESSURE (FUJI) | (1) | (1) | (1) | ----- E,E1 | |
| 15 | 80865-SLO-003 | CAP H, VALVE | 1 | 1 | 1 | ----- N2 | |
| | | | (1) | (1) | (1) | ----- E,E1 | |
| 16 | 80866-SLO-003 | CAP L, VALVE | 1 | 1 | 1 | ----- N2 | |
| | | | (1) | (1) | (1) | ----- E,E1 | |
| 17 | 80871-ST7-000 | O-RING (5/8") | 3 | 3 | 3 | ----- N2 | |
| | | | (3) | (3) | (3) | ----- E,E1 | |
| 18 | 80872-ST7-000 | O-RING (1/2") | 2 | 2 | 2 | ----- N2 | |
| | | | (2) | (2) | (2) | ----- E,E1 | |
| 19 | 80873-ST7-000 | O-RING, 8MM | 5 | 5 | 5 | ----- N2 | |
| | | | (5) | (5) | (5) | ----- E,E1 | |
| 20 | 93403-06016-04 | BOLT-WASHER, 6X16 | 2 | 2 | 2 | ----- N2 | |
| | | | (2) | (2) | (2) | ----- E,E1 | |
| 21 | 93403-06016-08 | BOLT-WASHER, 6X16 | 2 | 2 | 2 | ----- N2 | |
| | | | (2) | (2) | (2) | ----- E,E1 | |
| 22 | 94050-06050 | NUT, FLANGE, 6MM | 1 | 1 | 1 | ----- N2 | |
| | | | (1) | (1) | (1) | ----- E,E1 | |
| 23 | 95701-06025-05 | BOLT, FLANGE, 6X25 | 4 | 4 | 4 | ----- N2 | |
| | | | (4) | (4) | (4) | ----- E,E1 | |
| 24 | 95701-06030-05 | BOLT, FLANGE, 6X30 | 1 | 1 | 1 | ----- N2 | |
| | | | (1) | (1) | (1) | ----- E,E1 | |



BOP-10

ROOF PANEL(HARD TOP)

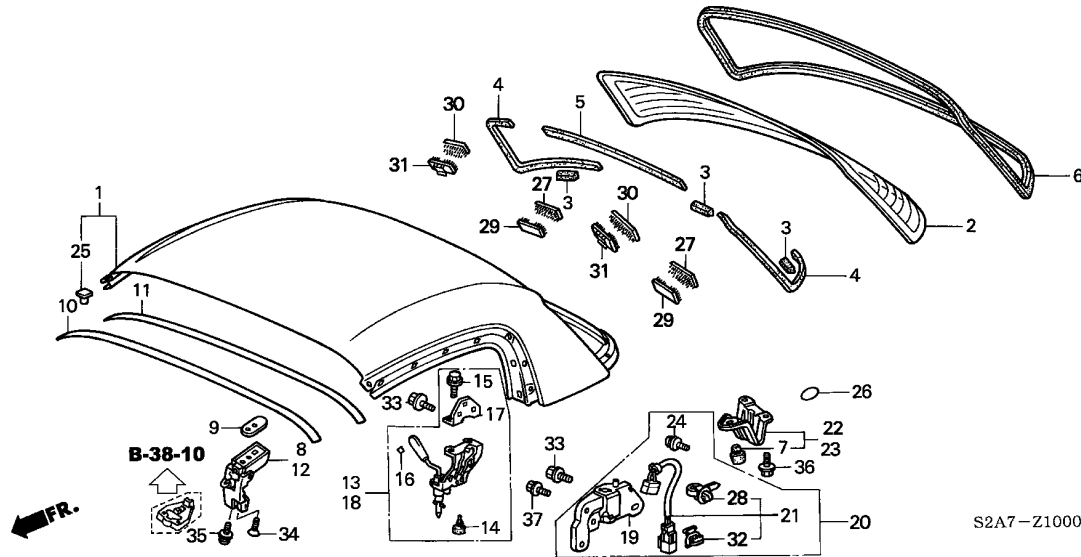

| Service item | F.R.T. |
|---------------------------------------|--------|
| LOCK ASSY., R. HANDLE | 0.2 |
| LOCK ASSY., R. ROOF SIDE | 0.6 |
| (0.4 ADDED WHEN EITHER SIDE IS ADDED) | |
| CATCHER ASSY., R. BODY SIDE .. | 0.9 |
| (0.6 ADDED WHEN EITHER SIDE IS ADDED) | |
| GLASS SET, RR. WINDSHIELD | 2.9 |
| .MOLDING, RR. WINDSHIELD | |
| PANEL COMP., HARD TOP | 4.3 |

| Ref. No. | Part No. | Description | Reqd. QTY | | | Serial No. | Parts catalogue code |
|----------|-----------------|--------------------------------|-----------|---------|---------|------------|----------------------|
| | | | 2000 MT | 2001 MT | 2002 MT | | |
| 1 | 69100-S2A-900ZZ | PANEL COMP., HARD TOP | 1 | 1 | 1 | | |
| 2 | 73211-S2A-902 | GLASS SET, RR. WINDSHIELD ... | 1 | 1 | 1 | | |
| 3 | 73221-S2A-000 | SPACER, RR. WINDSHIELD | 3 | 3 | 3 | | |
| 4 | 73224-S2A-000 | RUBBER, RR. WINDSHIELD SIDE | | | | | |
| 5 | 73225-S2A-000 | RUBBER, RR. WINDSHIELD DAM .. | 2 | 2 | 2 | | |
| | | DAM | 1 | 1 | 1 | | |
| 6 | 73250-S2A-902 | MOLDING, RR. WINDSHIELD | 1 | 1 | 1 | | |
| 7 | 74812-S3A-000 | CUSHION, SIDE GATE | 2 | 2 | 2 | | |
| 8 | 85100-S2A-901 | LOCK ASSY., R. HANDLE | 1 | 1 | 1 | | |
| 9 | 85101-S2A-901 | SHIM, HARD TOP LOCK | 6 | 6 | 6 | | |
| 10 | 85123-S2A-900 | TAPE A, FR. ROOF | 1 | 1 | 1 | | |
| 11 | 85124-S2A-900 | TAPE B, FR. ROOF | 1 | 1 | 1 | | |
| 12 | 85150-S2A-901 | LOCK ASSY., L. HANDLE | 1 | 1 | 1 | | |
| 13 | 85200-S2A-902 | LOCK ASSY., R. ROOF SIDE | 1 | 1 | 1 | | |
| 14 | 85203-S2A-900 | CUSHION, RUBBER | 2 | 2 | 2 | | |
| 15 | 85205-S2A-003 | BOLT, FLANGE, 8X15 | 4 | 4 | 4 | | |
| 16 | 85206-S2A-003 | MARK, RED | 2 | 2 | 2 | | |
| 17 | 85207-S2A-003 | PLATE, BASE | 2 | 2 | 2 | | |
| 18 | 85250-S2A-902 | LOCK ASSY., L. ROOF SIDE | 1 | 1 | 1 | | |
| 19 | 85300-S2A-902 | CATCHER ASSY., R. BODY SIDE .. | 1 | 1 | 1 | | |
| 20 | 85350-S2A-902 | CATCHER ASSY., L. BODY SIDE .. | 1 | 1 | - | | |
| | 85350-S2A-003 | | - | - | 1 | | |
| 21 | 85352-S2A-901 | CATCHER SET, L. BODY SIDE ... | 1 | 1 | - | | |
| | 85352-S2A-003 | | - | - | 1 | | |
| 22 | 85400-S2A-010 | BRACKET, R. RR. WINDSHIELD .. | 1 | 1 | 1 | | |



BOP-10

ROOF PANEL(HARD TOP)

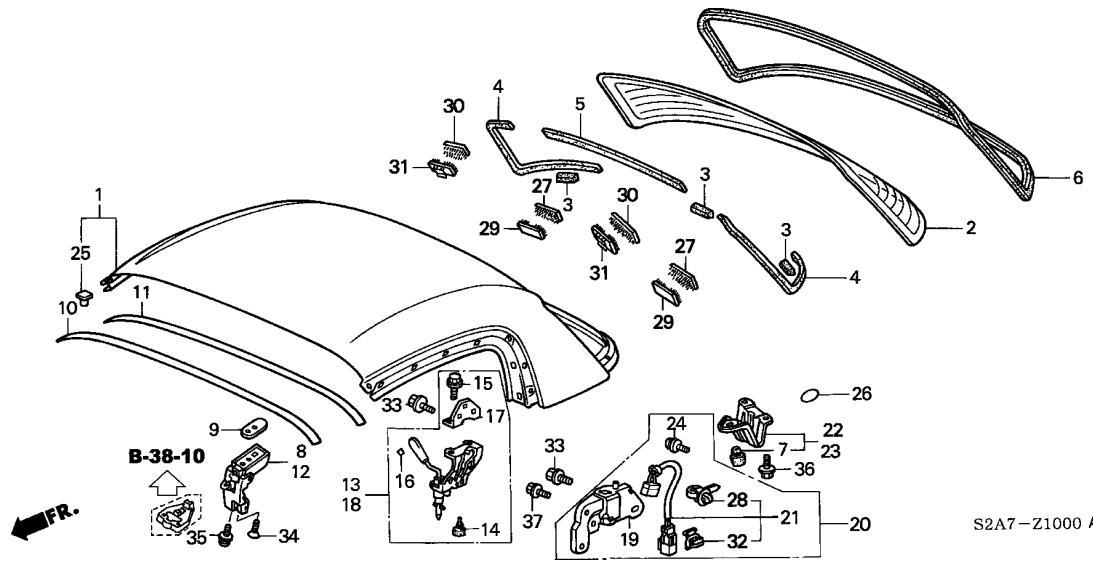

| Ref. No. | Part No. | Description | Reqd. QTY | | | Serial No. | Parts catalogue code |
|----------|----------------|---|-----------|---------|---------|------------|----------------------|
| | | | 2000 MT | 2001 MT | 2002 MT | | |
| 23 | 85450-S2A-010 | BRACKET, L. RR. WINDSHIELD .. | 1 | 1 | 1 | | |
| 24 | 90141-S84-003 | SCREW, 3X10 | 3 | 3 | 3 | | |
| 25 | 90332-SLO-013 | NUT, POP, 6MM | 16 | 16 | 16 | | |
| 26 | 90851-SJ4-000 | SEAL, DOOR HOLE, 20MM | 6 | 6 | 6 | | |
| 27 | 91536-SS0-J01 | FASTENER A, WINDSHIELD | 2 | 2 | 2 | | |
| 28 | 91540-SV4-003 | CLIP, HARNESS BAND (NATURAL) (145.2MM) | 1 | 1 | 1 | | |
| 29 | 91561-S04-J01 | FASTENER B, WINDSHIELD | 2 | 2 | 2 | | |
| 30 | 91568-SX0-003 | FASTENER A, FR. WINDSHIELD .. | 2 | 2 | 2 | | |
| 31 | 91569-SX0-013 | FASTENER B, FR. WINDSHIELD .. | 2 | 2 | 2 | | |
| 32 | 91580-SM4-003 | CLIP, COUPLER | 1 | 1 | 1 | | |
| 33 | 93404-06020-08 | BOLT-WASHER, 6X20 | 10 | 10 | 10 | | |
| 34 | 93600-06020-06 | SCREW, FLAT, 6X20 | 2 | 2 | 2 | | |
| 35 | 90131-S2A-J00 | SCREW, TRUSS, 6X16 | 2 | 2 | 2 | | |
| 36 | 95701-06016-07 | BOLT, FLANGE, 6X16 | 4 | 4 | 4 | | |
| 37 | 95801-08020-08 | BOLT, FLANGE, 8X20 | 4 | 4 | 4 | | |

S2A7-Z1000 A

BOP-11

ROOF LINING(HARD TOP)

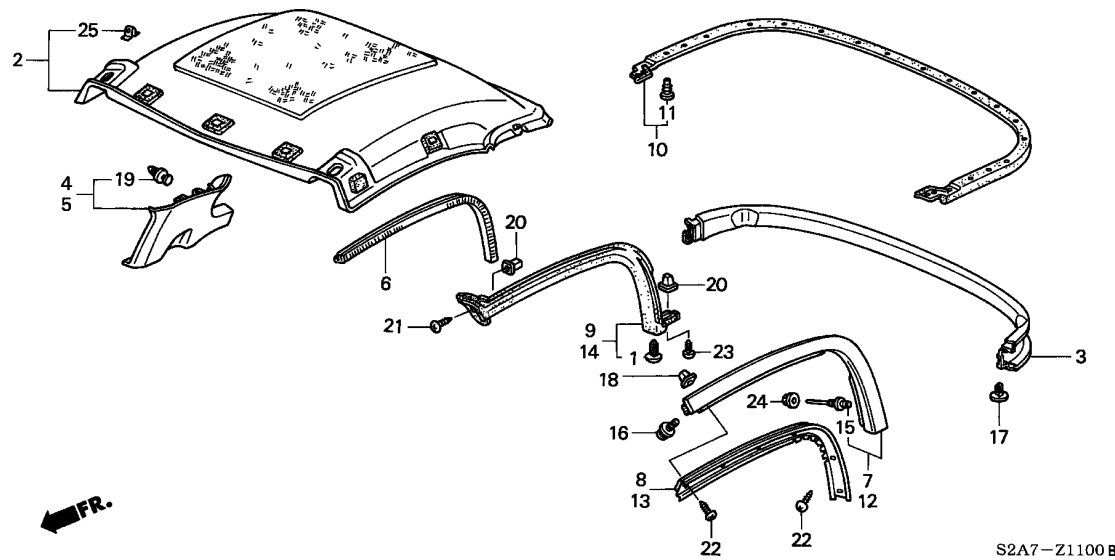

| Service item | F.R.T. |
|-------------------------------------|--------|
| TRIM, ROOF SIDE | 0.1 |
| GARNISH ASSY., R. RR. PILLAR . | 0.3 |
| GARNISH ASSY., RR. WINDSHIELD LOWER | 0.5 |
| WEATHERSTRIP, R. ROOF SIDE DOOR | 0.6 |
| LINING ASSY., ROOF | 0.8 |
| .MOLDING ASSY., R. ROOF | |
| WEATHERSTRIP, HARD TOP LOWER . | 1.0 |

| Ref. No. | Part No. | Description | Reqd. QTY | | | Serial No. | Parts catalogue code |
|----------|-----------------|--|-----------|---------|---------|------------|----------------------|
| | | | 2000 MT | 2001 MT | 2002 MT | | |
| 1 | 72384-S2A-003 | CLIP | 2 | 2 | 2 | | |
| 2 | 83200-S2A-000ZA | LINING ASSY., ROOF *NH167L*.....GRAPHITE BLACK | 1 | 1 | 1 | | |
| 3 | 83210-S2A-000ZA | GARNISH ASSY., RR. WINDSHIELD LOWER *NH167L*.....GRAPHITE BLACK | 1 | 1 | 1 | | |
| 4 | 84121-S2A-010ZA | GARNISH ASSY., R. RR. PILLAR *NH167L*.....GRAPHITE BLACK | 1 | 1 | 1 | | |
| 5 | 84171-S2A-010ZA | GARNISH ASSY., L. RR. PILLAR *NH167L*.....GRAPHITE BLACK | 1 | 1 | 1 | | |
| 6 | 84231-S2A-003 | TRIM, ROOF SIDE | 2 | 2 | 2 | | |
| 7 | 85110-S2A-901 | MOLDING ASSY., R. ROOF | 1 | 1 | 1 | | |
| 8 | 85120-S2A-901 | RETAINER ASSY., R. ROOF | 1 | 1 | 1 | | |
| 9 | 85130-S2A-902 | WEATHERSTRIP, R. ROOF SIDE DOOR | 1 | 1 | 1 | | |
| 10 | 85140-S2A-902 | WEATHERSTRIP, HARD TOP LOWER | 1 | 1 | 1 | | |
| 11 | 85141-S2A-003 | CLIP | 19 | 19 | 19 | | |
| 12 | 85160-S2A-901 | MOLDING ASSY., L. ROOF | 1 | 1 | 1 | | |
| 13 | 85170-S2A-901 | RETAINER ASSY., L. ROOF | 1 | 1 | 1 | | |
| 14 | 85180-S2A-902 | WEATHERSTRIP, L. ROOF SIDE DOOR | 1 | 1 | 1 | | |
| 15 | 90116-SLO-003 | BOLT, CENTER PILLAR GARNISH STUD | 4 | 4 | 4 | | |
| 16 | 90134-S2A-000 | SCREW-WASHER, 4X6 | 2 | 2 | 2 | | |
| 17 | 90671-SOD-003ZK | CLIP, ROOF, 7MM *NH167L*.....GRAPHITE BLACK | 3 | 3 | 3 | | |



BOP-11

ROOF LINING(HARD TOP)

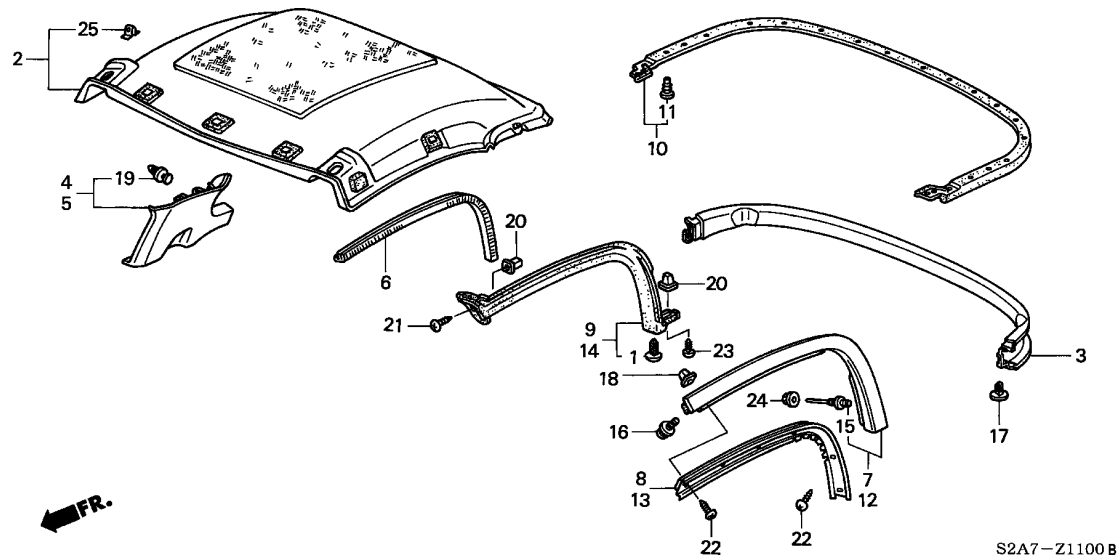

| Ref. No. | Part No. | Description | Reqd. QTY | | | Serial No. | Parts catalogue code |
|----------|---------------|--------------------------------------|-----------|---------|---------|------------|----------------------|
| | | | 2000 MT | 2001 MT | 2002 MT | | |
| 18 | 91503-SK7-013 | GROMMET, SCREW (4MM) | 12 | 12 | 12 | | |
| 19 | 91560-S84-A01 | CLIP, DOOR LINING | 8 | 8 | 8 | | |
| 20 | 91606-S2A-003 | GROMMET ASSY., HARD TOP WEATHERSTRIP | 4 | 4 | 4 | | |
| 21 | 93903-442G0 | SCREW, TAPPING, 4X10 | 2 | 2 | 2 | | |
| 22 | 93903-443J0 | SCREW, TAPPING, 4X12 | 12 | 12 | 12 | | |
| 23 | 93903-445G0 | SCREW, TAPPING, 4X20 | 2 | 2 | 2 | | |
| 24 | 94071-05050 | NUT-WASHER, 5MM | 4 | 4 | 4 | | |
| 25 | 83202-SZ3-000 | CLIP, ROOF LINING | - | 8 | 8 | | |

BOP-12

WIRE HARNESS(HARD TOP)

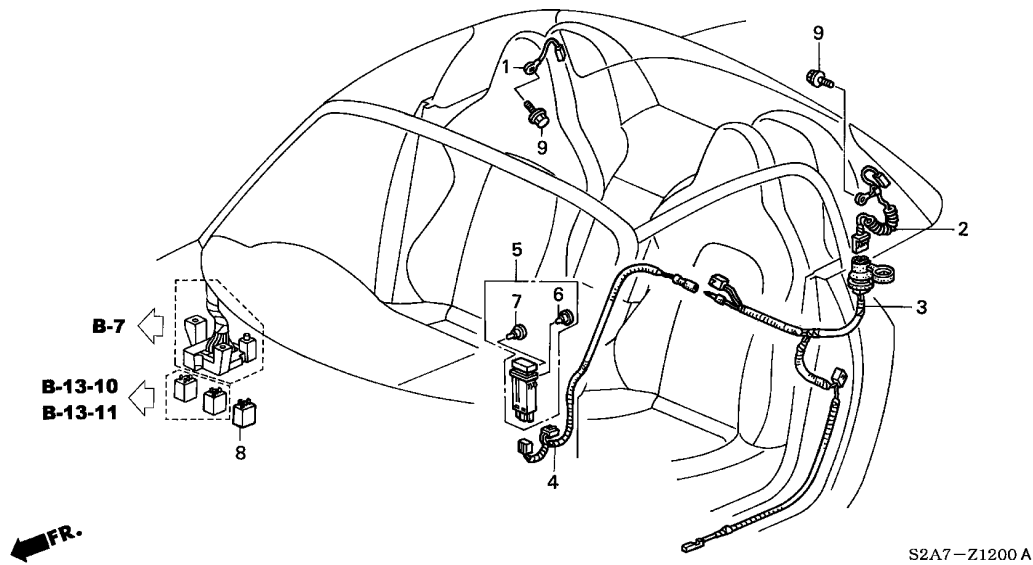

| Service item | F.R.T. |
|--------------------------------|--------|
| RELAY ASSY., POWER | 0.2 |
| SWITCH ASSY., RR. DEFOGGER ... | 0.3 |
| SUB CORD, RR. DEFOGGER SWITCH | 0.4 |
| CORD, HARD TOP | 0.5 |
| SUB CORD, HARD TOP | 0.8 |

| Ref. No. | Part No. | Description | Reqd. QTY | | | Serial No. | Parts catalogue code |
|----------|-----------------|--|------------|------------|------------|------------------------|----------------------|
| | | | 2000 MT | 2001 MT | 2002 MT | | |
| 1 | 32202-S2A-000 | CORD, DEFOGGER EARTH | 1 | 1 | 1 | | |
| 2 | 32203-S2A-000 | CORD, HARD TOP | 1 | 1 | - | | |
| | 32203-S2A-010 | | - | - | 1 | | |
| 3 | 32204-S2A-A00 | SUB CORD, HARD TOP | 1 | - | - | ----- YT004341 G,G1 | |
| | 32204-S2A-H00 | | 1 | - | - | ----- YT004341 E,E1,N2 | |
| | 32204-S2A-000 | | 1 | - | - | YT004342 | |
| | | | - | 1 | - | | |
| | 32204-S2A-010 | | - | - | 1 | | |
| 4 | 32205-S2A-H00 | SUB CORD, RR. DEFOGGER SWITCH | 1 | - | - | ----- YT004341 | |
| 5 | 35500-S2A-003ZA | SWITCH ASSY., RR. DEFOGGER | | | | | |
| | | *NH167L*.....GRAPHITE BLACK | 1 | 1 | - | | |
| | 35500-S2A-901ZA | *NH167L*.....GRAPHITE BLACK | - | - | 1 | | |
| 6 | 35851-SB2-003 | BULB, NEO WEDGE (T3) | 1 | 1 | 1 | | |
| 7 | 35851-SM4-003 | BULB, NEO WEDGE (14V 60MA) (TEC) | 1 | 1 | 1 | | |
| 8 | 39794-S04-003 | RELAY ASSY., POWER (4P) (MICRO ISO)(MITSUBA) | 1 | 1 | 1 | | |
| | 39794-S04-004 | RELAY ASSY., POWER (4P) (MICRO ISO)(MATSUSHITA) | 1 | 1 | 1 | | |
| 9 | 90149-SE0-003 | BOLT, EARTH, 6X16 | 2 | 2 | 2 | | |



PART NO. INDEX

| Part Number | Page Ref. | Part Number | Page Ref. | Part Number | Page Ref. | Part Number | Page Ref. | Part Number | Page Ref. | Part Number | Page Ref. |
|-----------------|-----------|-----------------|-----------|---------------|-----------|---------------|-----------|---------------|-----------|---------------|-----------|
| O1000 | | 06770-S2A-G81ZA | 185 1 | 13060-PCX-000 | 69 4 | 15123-PCX-003 | 63 5 | 17210-PCX-000 | 83 4 | 17711-ST0-004 | 90 22 |
| 01463-S2A-000 | 158 1 | 06780-S2A-E80ZA | 197 1 | 13115-PCX-000 | 69 5 | 15231-PR7-A00 | 63 6 | 17212-PN3-000 | 83 5 | 17712-S2A-930 | 90 25 |
| 01464-S2A-000 | 172 1 | 06780-S2A-E80ZB | 197 1 | 13204-PCX-003 | 69 6 | 15232-PR7-A00 | 63 7 | 17216-PN3-000 | 83 6 | 17713-S2A-930 | 90 26 |
| | 174 1 | 06780-S2A-E80ZC | 197 1 | 13211-PCX-003 | 69 7 | 15233-PR7-A00 | 63 8 | 17217-P2J-300 | 83 7 | 17717-S2A-A30 | 84 1 |
| 01465-S2A-000 | 172 2 | 06780-S2A-G80ZA | 195 1 | 13212-PCX-003 | 69 7 | 15280-PCX-000 | 64 5 | 17220-PCX-003 | 83 8 | 17718-S2A-A30 | 84 2 |
| | 174 2 | 06780-S2A-G80ZB | 195 1 | 13213-PCX-003 | 69 7 | 15290-PR3-000 | 64 6 | 17220-PCX-Q01 | 83 8 | 17720-S2A-930 | 92 16 |
| 01466-S2A-000 | 172 3 | 06780-S2A-G80ZC | 195 1 | 13214-PCX-003 | 69 7 | 15301-PE0-300 | 57 10 | 17221-PCX-000 | 83 9 | 17723-S2A-930 | 92 17 |
| | 174 3 | 10000 | | 13215-PCX-003 | 69 7 | 15302-PE0-300 | 57 11 | 17222-PCX-000 | 83 10 | 17726-S2A-930 | 91 27 |
| 01468-S2A-000 | 172 4 | 10002-PCX-A02 | 72 1 | 13216-PCX-003 | 69 7 | 15500-PCX-004 | 63 9 | 17228-PCX-000 | 83 11 | 17729-S2A-930 | 84 3 |
| | 174 4 | 10002-PCX-A03 | 72 1 | 13217-PCX-003 | 69 7 | 15560-PCX-004 | 63 10 | 17229-PCX-300 | 83 12 | 17740-S2A-A30 | 92 18 |
| 01469-S2A-E00 | 168 1 | 10002-PCX-A04 | 72 1 | 13310-PCX-000 | 69 8 | 15610-P2A-000 | 56 5 | 17300-S1A-E11 | 92 4 | 17742-S2A-933 | 92 19 |
| 01469-S2A-E01 | 168 1 | 10002-PCX-E01 | 72 1 | 13321-PCX-003 | 69 9 | 15610-PCX-A00 | 56 5 | 17315-PR7-A01 | 83 13 | 17743-S2A-931 | 92 20 |
| 01473-S2A-000 | 150 1 | 10002-PCX-E02 | 72 1 | 13322-PCX-003 | 69 9 | 15613-PC6-000 | 56 6 | 17315-S84-A02 | 92 5 | 17752-S2A-931 | 92 21 |
| | | 10002-PCX-E03 | 72 1 | 13323-PCX-003 | 69 9 | 15650-PCX-006 | 56 7 | 17358-S2A-931 | 92 6 | 17753-S2A-931 | 92 22 |
| | | 10002-PCX-E04 | 72 1 | 13324-PCX-003 | 69 9 | 15810-PCX-A01 | 57 12 | 17359-S2A-930 | 92 7 | 17761-S2A-930 | 92 23 |
| | | 10002-PCX-E05 | 72 1 | 13325-PCX-003 | 69 9 | 15816-PCX-005 | 57 13 | 17371-SR3-A01 | 89 5 | 17762-S2A-930 | 92 24 |
| | | 10003-PCX-E02 | 72 2 | 13326-PCX-003 | 69 9 | 15825-PCX-005 | 57 14 | 17372-S2A-931 | 92 8 | 17763-S2A-930 | 93 25 |
| 04154-PR3-E00 | 63 1 | | | 13331-PCX-003 | 69 10 | 15910-PCX-004 | 63 11 | 17373-S2A-930 | 92 9 | 17800-S2A-013 | 162 1 |
| 04331-S2A-E00 | 104 1 | | | 13441-PCX-004 | 63 2 | | | 17374-S2A-930 | 92 10 | 17800-S2A-L02 | 160 1 |
| 04331-S2A-G00 | 104 1 | 11000 | | 13460-PCX-003 | 63 3 | 16000 | | 17375-S2A-930 | 92 11 | 17818-S2A-A01 | 160 2 |
| 04336-S2A-E00 | 104 14 | 11000-PCX-000 | 64 1 | 13620-PCX-004 | 69 11 | 16010-S84-A01 | 89 1 | 17400-PCX-000 | 44 1 | 17819-S2A-A01 | 160 3 |
| 04336-S2A-G00 | 104 14 | 11107-PT2-000 | 64 2 | 13622-PCX-003 | 69 12 | 16075-P07-000 | 43 1 | 17500-S2A-931 | 89 6 | 17910-S2A-A01 | 160 4 |
| 04606-S2A-A00ZZ | 244 3 | 11200-PCX-000 | 64 3 | 13810-PCX-003 | 69 13 | 16080-P07-000 | 43 2 | 17500-S2A-932 | 89 6 | 17910-S2A-E01 | 162 2 |
| 04612-S2A-300ZZ | 244 4 | 11221-PCX-000 | 64 4 | 14000 | | 16176-P73-004 | 43 3 | 17516-S2A-930 | 89 7 | 17921-SA4-730 | 160 5 |
| 04616-S2A-A00ZZ | 244 5 | 11410-PCX-000 | 61 1 | 14010-PCX-000 | 59 1 | 16400-PCX-003 | 43 4 | 17519-S2A-A32 | 89 8 | 17925-S2A-A00 | 160 6 |
| 04617-S2A-300ZZ | 244 6 | 11941-PCX-000 | 48 1 | 14011-PCX-000 | 59 2 | 16411-PCX-000 | 43 5 | 17538-S2A-020 | 92 12 | 17928-S2A-000 | 162 4 |
| 04631-S2A-300ZZ | 248 1 | | | 14011-PCX-000 | 59 2 | 16472-PH7-003 | 45 2 | 17551-S84-A01 | 89 9 | 17930-S2A-000 | 162 5 |
| 04637-S2A-300ZZ | 248 2 | | | 14110-PCX-000 | 59 3 | 16473-PB6-000 | 45 3 | 17570-S04-G01 | 89 10 | 17931-S2A-A00 | 160 7 |
| 04641-S2A-300ZZ | 248 3 | 12000 | | 14113-PCX-000 | 59 4 | 16610-PCX-000 | 45 4 | 17574-S0A-931 | 89 11 | 17932-S2A-A01 | 160 8 |
| 04642-S2A-A00ZZ | 244 7 | 12010-PCX-000 | 57 1 | 14114-PCX-000 | 59 5 | 16622-PCX-000 | 45 5 | 17574-S84-A01 | 89 11 | | |
| 04642-S2A-A01ZZ | 244 7 | 12011-PCX-010 | 57 2 | 14201-PCX-004 | 59 7 | 16680-PE7-661 | 92 1 | 17630-S2A-A31 | 90 25 | 18000 | |
| 04642-S2A-E00ZZ | 244 7 | 12040-PCX-305 | 56 1 | 14210-PCX-004 | 59 8 | 16705-PD1-003 | 92 2 | 17630-S2A-A32 | 90 25 | | |
| 04647-S2A-300ZZ | 248 4 | 12100-PCX-A00 | 57 3 | 14401-PCX-004 | 59 8 | 16711-S84-A01 | 89 2 | 17651-S2A-930 | 89 12 | 18030-S2A-020 | 87 1 |
| 04652-S2A-A00ZZ | 244 8 | 12100-PCX-G01 | 57 3 | 14421-PCX-003 | 59 9 | 16720-PCX-003 | 92 3 | 17651-S2A-Q30 | 89 12 | 18100-PCX-000 | 48 2 |
| 04652-S2A-E01ZZ | 244 8 | 12210-PZ1-003 | 57 4 | 14421-PCX-003 | 59 9 | 16740-PCX-003 | 45 6 | 17652-SA5-000 | 89 13 | 18115-PCX-004 | 48 3 |
| 04658-S2A-A00ZZ | 246 1 | 12210-PZ1-004 | 57 4 | 14422-PCX-000 | 59 10 | 16740-PCX-003 | 45 6 | 17658-S2A-930 | 89 14 | 18115-PCX-004 | 48 3 |
| 04659-S2A-A00ZZ | 246 2 | 12211-PCX-000 | 57 5 | 14431-PCX-000 | 59 11 | 16741-PG7-005 | 45 7 | 17658-S2A-Q30 | 89 14 | 18120-PCX-000 | 48 4 |
| 04731-S2A-000 | 255 1 | 12211-PCX-003 | 57 5 | 14510-PCX-005 | 59 12 | 16751-PCX-000 | 45 8 | 17660-S2A-E30 | 89 15 | 18121-PCX-000 | 48 5 |
| 04810-SB3-000 | 228 1 | 12211-PCX-004 | 57 5 | 14511-PCX-005 | 59 13 | | | 17660-S2A-Q30 | 89 15 | 18122-PCX-000 | 48 6 |
| 04810-SB3-R00 | 228 1 | 12251-PCX-004 | 57 6 | 14512-PCX-005 | 59 14 | 17000 | | 17662-SS1-010 | 89 16 | 18160-PCX-A00 | 87 2 |
| | | 12310-PCX-000 | 56 2 | 14513-PCX-005 | 59 15 | 17013-S2A-930 | 89 3 | 17667-S2A-931 | 90 17 | 18160-PCX-G00 | 87 2 |
| | | 12331-PCX-000 | 56 3 | 14514-PCX-005 | 59 16 | 17040-S2A-930 | 89 4 | 17669-PCX-G00 | 233 1 | 18176-P08-003 | 87 3 |
| | | 12342-PCX-004 | 56 4 | 14520-PCX-003 | 59 17 | 17040-S2A-T30 | 89 4 | 17669-S1A-P30 | 233 1 | 18181-PCX-A00 | 87 4 |
| | | 12811-PCX-004 | 57 7 | 14530-PCX-004 | 59 18 | 17100-PCX-000 | 45 9 | 17669-SLO-A00 | 233 1 | 18181-PCX-G00 | 87 4 |
| | | 12821-PCX-004 | 57 8 | 14620-PCX-000 | 62 1 | 17105-PCX-004 | 45 9 | 17670-S1A-E02 | 90 18 | 18182-PCX-A00 | 87 5 |
| 06110-PCX-000 | 71 1 | | | 14631-PCX-000 | 57 9 | 17112-PCX-000 | 45 10 | 17670-S1A-E03 | 90 18 | 18182-PCX-A00 | 87 5 |
| 06111-PCX-020 | 71 2 | | | 14711-PCX-000 | 62 2 | 17113-PCX-000 | 45 11 | 17670-S2A-930 | 90 18 | 18215-S2A-000 | 87 6 |
| 06164-PCX-000 | 45 1 | 13000 | | 14721-PCX-000 | 62 3 | 17115-PCX-000 | 45 12 | 17670-S5A-E33 | 90 18 | 18215-SPO-A00 | 87 6 |
| 06350-S2A-E00ZA | 109 1 | 13010-PCX-A01 | 68 1 | 14744-PCX-004 | 62 4 | 17116-PCX-000 | 45 12 | 17670-SM1-A03 | 90 18 | 18229-PCX-003 | 87 8 |
| 06350-S2A-E01ZA | 109 1 | 13010-PCX-A02 | 68 1 | 14744-PCX-004 | 62 4 | 17116-PCX-000 | 45 13 | 17670-SM1-A03 | 90 18 | 18230-SV4-000 | 87 9 |
| 06350-S2A-G00ZA | 109 1 | 13011-PCX-004 | 68 2 | 14761-PCX-003 | 62 5 | 17125-PCX-000 | 45 14 | 17700-S2A-A30 | 92 13 | 18231-SR3-A22 | 87 10 |
| 06350-S2A-G01ZA | 109 1 | 13011-PCX-004 | 68 2 | 14762-PCX-003 | 62 6 | 17125-PCX-000 | 45 15 | 17703-S2A-930 | 92 14 | 18302-SPO-003 | 87 11 |
| 06350-S2A-Q01ZA | 109 1 | 13011-PCX-014 | 68 2 | 14765-PCX-000 | 62 7 | 17126-PCX-000 | 45 16 | 17704-S2A-A31 | 90 19 | 18310-PCX-003 | 87 12 |
| 06350-S2A-Q02ZA | 109 1 | 13020-PCX-A01 | 68 1 | 14775-PCX-000 | 62 8 | 17130-PV3-013 | 55 1 | 17706-SC3-003 | 92 15 | 18760-PCX-003 | 86 1 |
| 06350-S2A-Q03ZA | 109 1 | 13020-PCX-A02 | 68 1 | 14781-PR7-A01 | 62 9 | 17131-PCX-000 | 55 2 | | 251 1 | 18761-PCX-000 | 86 2 |
| 06430-S2A-000 | 150 2 | 13021-PCX-004 | 68 2 | 14820-PCX-003 | 62 10 | 17137-PCX-000 | 55 3 | | 253 1 | 18762-PCX-003 | 86 3 |
| 06435-S2A-000 | 150 3 | 13021-PCX-014 | 69 2 | | | 17139-PK1-000 | 55 4 | 17707-S2A-931 | 90 20 | 18763-PCX-003 | 86 4 |
| 06450-S2A-E01 | 158 2 | 13030-PCX-A01 | 68 1 | 15000 | | 17202-PCX-000 | 83 1 | 17710-S2A-930 | 90 21 | 18764-PCX-000 | 86 5 |
| 06450-S2A-E10 | 158 2 | 13030-PCX-A02 | 68 1 | | | 17203-PCX-000 | 83 2 | 17711-SOX-004 | 90 23 | 18780-PCX-A01 | 45 17 |
| 06455-S2A-000 | 158 3 | 13050-PCX-A00 | 69 3 | 15100-PCX-013 | 63 4 | 17205-PCX-000 | 83 3 | 17711-S84-004 | 90 24 | 18781-PCX-000 | 45 18 |

PART NO. INDEX

| Part Number | Page | Ref. | Part Number | Page | Ref. | Part Number | Page | Ref. | Part Number | Page | Ref. | Part Number | Page | Ref. |
|---------------|------|------|---------------|------|------|---------------|------|------|---------------|------|------|---------------|------|------|
| 18791-PCX-000 | 86 | 6 | 19512-PK2-003 | 67 | 9 | 22835-PCY-000 | 78 | 6 | 24220-PCY-000 | 82 | 4 | 31190-PCX-000 | 61 | 3 |
| 18792-PCX-000 | 45 | 19 | 19513-PE0-003 | 65 | 12 | 22841-PR8-010 | 78 | 7 | 24226-PCY-000 | 82 | 5 | 31200-PCX-A01 | 54 | 1 |
| 18793-PCX-000 | 86 | 7 | 19514-PCX-000 | 67 | 10 | | | | 24230-PCY-000 | 82 | 6 | 31202-PCX-A01 | 54 | 2 |
| 18794-PCX-003 | 45 | 20 | 19515-PCX-000 | 67 | 11 | 23000 | | | 24234-PCY-000 | 82 | 7 | 31203-PCA-003 | 54 | 3 |
| 18797-PCX-000 | 86 | 8 | 19516-PC1-000 | 45 | 21 | | | | 24311-PCY-000 | 81 | 2 | 31204-P2A-003 | 54 | 4 |
| 18798-PCX-000 | 86 | 9 | 19517-KM9-000 | 44 | 3 | 23210-PCY-000 | 79 | 2 | 24411-PCY-000 | 81 | 3 | 31205-PCX-A01 | 54 | 5 |
| 18799-PCX-000 | 44 | 2 | | | | 23221-PCY-010 | 80 | 1 | 24413-PCY-003 | 81 | 4 | 31206-P3F-A51 | 54 | 6 |
| 18801-PCX-000 | 86 | 10 | 19518-PCX-003 | 95 | 12 | 23230-PCY-000 | 76 | 6 | 24421-PCY-000 | 81 | 5 | 31207-PCA-003 | 54 | 7 |
| | | | 19519-PCX-000 | 95 | 13 | 23230-PCY-010 | 76 | 6 | 24430-PCY-000 | 81 | 6 | 31213-P64-N01 | 54 | 9 |
| 19000 | | | 19600-PCX-000 | 251 | 2 | 23241-PCY-000 | 80 | 2 | 24454-PCY-000 | 82 | 8 | 31213-PCA-003 | 54 | 8 |
| | | | | 253 | 2 | 23261-PCY-000 | 79 | 3 | 24455-PCY-000 | 82 | 9 | 31214-P3F-003 | 54 | 10 |
| 19010-PCX-003 | 94 | 1 | 19601-PCX-000 | 251 | 3 | 23262-PCY-000 | 79 | 4 | 24456-PCY-000 | 82 | 10 | 31215-P3F-003 | 54 | 11 |
| 19010-PCX-013 | 94 | 1 | | 253 | 3 | 23421-PCY-000 | 80 | 3 | 24457-PCY-000 | 82 | 11 | 31216-P3F-003 | 54 | 12 |
| 19011-PH1-621 | 94 | 2 | | | | 23431-PCY-000 | 80 | 4 | 24457-PR8-000 | 75 | 13 | 31217-P3F-003 | 54 | 13 |
| 19012-671-300 | 94 | 3 | 20000 | | | 23440-PCY-000 | 79 | 5 | 24458-PCY-000 | 81 | 7 | 31231-P3F-003 | 54 | 14 |
| 19013-PCX-003 | 94 | 4 | | | | 23451-PCY-000 | 79 | 6 | 24491-PCY-000 | 82 | 12 | 31500-S3N-G52 | 98 | 1 |
| 19015-PCX-003 | 94 | 5 | 20011-PCY-010 | 72 | 3 | 23521-PCY-000 | 80 | 5 | 24494-PCY-003 | 82 | 13 | 31500-SH3-G12 | 96 | 1 |
| 19020-PT0-003 | 94 | 6 | | | | 23541-PCY-000 | 79 | 7 | 24519-PB6-000 | 82 | 14 | 31500-SH3-G51 | 96 | 1 |
| 19030-PCX-003 | 94 | 7 | 21000 | | | 23546-PCY-000 | 79 | 8 | | | | 31500-SS0-E73 | 98 | 1 |
| 19033-PAA-A01 | 94 | 8 | | | | 23581-PCY-000 | 79 | 9 | 28000 | | | 31500-SS0-G51 | 98 | 1 |
| 19043-PAD-G00 | 233 | 2 | 21000-PCY-000 | 73 | 1 | 23591-PCY-000 | 79 | 10 | | | | 31512-SR3-000 | 96 | 2 |
| 19043-PT5-P00 | 233 | 2 | 21103-PCY-003 | 78 | 1 | 23618-PCY-306 | 80 | 6 | 28291-PRO-003 | 102 | 1 | | 98 | 2 |
| 19043-PV1-G01 | 233 | 2 | 21104-PX5-010 | 74 | 1 | 23623-PCY-306 | 79 | 11 | 28810-PCJ-014 | 75 | 14 | 31513-SR3-000 | 96 | 3 |
| 19045-PAA-A01 | 94 | 9 | 21105-PCY-000 | 76 | 1 | 23626-PCY-306 | 79 | 12 | | | | | 98 | 3 |
| 19046-PAA-A00 | 94 | 10 | 21120-PG2-003 | 73 | 2 | 23627-PCY-000 | 80 | 7 | 30000 | | | 31521-SR3-000 | 96 | 4 |
| 19046-PAA-A10 | 94 | 10 | 21168-PCY-305 | 74 | 2 | 23643-PG1-912 | 80 | 8 | | | | | 98 | 4 |
| 19046-PT5-P00 | 94 | 16 | 21169-PCY-305 | 74 | 2 | 23652-PB6-000 | 80 | 9 | 30510-SX0-003 | 99 | 12 | 31542-S04-E71 | 96 | 5 |
| 19101-PCX-000 | 95 | 1 | 21170-PCY-305 | 74 | 2 | 23917-PCY-000 | 79 | 13 | | | | 31542-SA5-664 | 96 | 5 |
| 19102-PM5-A00 | 95 | 2 | 21173-PCY-000 | 74 | 3 | 23918-PCY-000 | 80 | 10 | 30520-PCX-007 | 49 | 1 | 31542-SA5-665 | 96 | 5 |
| 19103-PCX-000 | 95 | 3 | 21174-PCY-000 | 74 | 4 | 23919-PCY-000 | 79 | 14 | 30522-PFB-007 | 49 | 2 | | 98 | 5 |
| 19104-PCX-000 | 95 | 4 | 21175-PCY-000 | 74 | 5 | 23925-PCY-000 | 80 | 11 | 30530-PCX-003 | 64 | 7 | 31542-SA5-666 | 98 | 5 |
| 19106-PM3-000 | 95 | 5 | 21177-PCY-000 | 79 | 1 | 23927-PCY-000 | 79 | 15 | | | | | | |
| 19108-PCX-000 | 95 | 6 | 21180-PR8-016 | 74 | 6 | 23931-PR8-F00 | 74 | 12 | 31000 | | | 32000 | | |
| 19115-PCX-000 | 95 | 7 | 21200-PCY-000 | 74 | 7 | 23932-PR8-F00 | 74 | 12 | | | | | | |
| 19210-PCX-003 | 65 | 1 | 21213-PCY-000 | 74 | 8 | 23933-PR8-F00 | 74 | 12 | 31100-PCX-J01 | 51 | 1 | 32100-S2A-E00 | 100 | 1 |
| 19222-PCX-003 | 65 | 2 | 21220-PCY-000 | 74 | 9 | 23934-PR8-F00 | 74 | 12 | 31101-P8C-A01 | 51 | 2 | 32100-S2A-E01 | 100 | 1 |
| 19224-PCX-000 | 65 | 3 | 21225-PCY-000 | 74 | 10 | 23935-PR8-F00 | 74 | 12 | 31105-PR7-A01 | 51 | 3 | 32100-S2A-E02 | 100 | 1 |
| 19301-P8E-A10 | 65 | 4 | 21235-PCY-010 | 50 | 1 | 23936-PR8-F00 | 74 | 12 | 31110-PCX-G01 | 50 | 2 | 32100-S2A-G00 | 99 | 1 |
| 19301-PR7-305 | 65 | 4 | 21245-PX4-003 | 74 | 11 | 23937-PR8-F00 | 74 | 12 | 31111-PT0-003 | 51 | 4 | 32100-S2A-G01 | 99 | 1 |
| 19301-PR7-306 | 65 | 4 | | | | 23938-PR8-F00 | 74 | 12 | 31114-PT0-013 | 51 | 5 | 32100-S2A-G02 | 99 | 1 |
| 19305-PR7-A00 | 65 | 5 | 21390-PCY-010 | 76 | 3 | 23939-PR8-F00 | 74 | 12 | 31118-PT0-003 | 51 | 6 | 32108-S2A-E00 | 100 | 2 |
| 19311-PCX-000 | 65 | 6 | 21398-PCY-000 | 76 | 4 | 23940-PR8-F00 | 74 | 12 | 31119-PY3-003 | 51 | 7 | 32108-S2A-E60 | 100 | 2 |
| 19313-PCX-003 | 65 | 7 | 21399-PCY-000 | 78 | 2 | 23941-PR8-F00 | 74 | 12 | 31127-PCX-J01 | 51 | 8 | 32108-S2A-E61 | 100 | 2 |
| 19320-PCX-000 | 65 | 8 | 21500-PCY-010 | 76 | 5 | 23942-PR8-F00 | 74 | 12 | 31135-P8C-A01 | 51 | 9 | 32108-S2A-G00 | 99 | 2 |
| 19322-PCX-003 | 65 | 9 | 21601-PCY-000 | 81 | 1 | 23943-PR8-F00 | 74 | 12 | 31138-PD1-004 | 51 | 10 | 32108-S2A-G60 | 99 | 2 |
| 19360-PCX-000 | 65 | 10 | | | | 23944-PR8-F00 | 74 | 12 | 31141-PCX-003 | 51 | 11 | 32108-S2A-G61 | 99 | 2 |
| 19422-PCX-000 | 67 | 1 | 22000 | | | 23945-PR8-F00 | 75 | 12 | 31142-PD1-004 | 51 | 12 | 32110-PCX-E00 | 53 | 1 |
| 19423-PCX-000 | 67 | 2 | | | | 23946-PR8-F00 | 75 | 12 | 31145-PD1-004 | 51 | 13 | 32110-PCX-G00 | 52 | 1 |
| 19424-PCX-000 | 67 | 3 | 22100-PCX-005 | 70 | 1 | 23947-PR8-F00 | 75 | 12 | 31146-PT0-003 | 51 | 14 | 32111-PCX-000 | 45 | 22 |
| 19426-PCX-000 | 67 | 4 | 22200-PCX-015 | 70 | 2 | 23948-PR8-F00 | 75 | 12 | 31147-P13-003 | 51 | 16 | 32113-PCX-000 | 46 | 23 |
| 19501-PCX-000 | 95 | 8 | 22200-PCX-025 | 70 | 2 | 23949-PR8-F00 | 75 | 12 | 31147-PT0-003 | 51 | 15 | 32114-PCX-000 | 46 | 24 |
| 19502-PCX-000 | 95 | 9 | 22200-PCX-035 | 70 | 2 | 23950-PR8-F00 | 75 | 12 | 31148-P13-003 | 51 | 18 | 32115-P64-003 | 52 | 2 |
| 19503-PY3-003 | 95 | 10 | 22200-PCX-045 | 70 | 2 | 23951-PR8-F00 | 75 | 12 | 31148-PT0-003 | 51 | 17 | | 53 | 2 |
| 19504-PCX-000 | 65 | 11 | 22200-PCX-055 | 70 | 2 | | | | 31150-P8C-A01 | 51 | 19 | | 96 | 6 |
| 19505-PCX-000 | 67 | 5 | 22300-PCX-005 | 70 | 3 | 24000 | | | 31160-PCX-000 | 50 | 3 | | 98 | 6 |
| 19506-PCX-000 | 67 | 6 | 22300-PCX-015 | 70 | 3 | | | | 31170-PCX-003 | 50 | 4 | 32115-PCX-000 | 46 | 25 |
| 19507-PCX-000 | 67 | 7 | 22810-PCY-003 | 78 | 3 | 24200-PCY-000 | 82 | 1 | 31175-PCX-000 | 61 | 2 | 32116-P64-003 | 52 | 4 |
| 19508-PCX-000 | 67 | 8 | 22820-PCY-000 | 78 | 4 | 24210-PCY-000 | 82 | 2 | 31180-PCX-003 | 50 | 5 | | 53 | 4 |
| 19511-PT0-004 | 95 | 11 | 22825-PCY-000 | 78 | 5 | 24214-PCY-000 | 82 | 3 | 31185-PCX-003 | 50 | 6 | 32116-PCX-A00 | 52 | 3 |

PART NO. INDEX

| Part Number | Page | Ref. | Part Number | Page | Ref. | Part Number | Page | Ref. | Part Number | Page | Ref. | Part Number | Page | Ref. | Part Number | Page | Ref. |
|---------------|------|------|-----------------|------|---------------|-----------------|------|---------------|---------------|------|---------------|---------------|------|---------------|---------------|------|------|
| 32204-S2A-A00 | 275 | 3 | 33303-S30-003 | 106 | 3 | 35113-S84-G01 | 110 | 6 | 35880-S2A-A12 | 112 | 13 | 38000 | | | 38260-PCX-003 | 118 | 20 |
| 32204-S2A-H00 | 275 | 3 | 33303-ST7-J01 | 105 | 18 | 35114-S84-A02 | 110 | 7 | 35881-S2A-911 | 112 | 14 | | | | | 119 | 21 |
| 32205-S2A-H00 | 275 | 4 | 33304-S30-003 | 106 | 5 | 35114-S84-G01 | 110 | 7 | | 114 | 14 | 38100-S04-A01 | 118 | 1 | 38261-PCX-000 | 119 | 21 |
| 32410-S2A-A00 | 96 | 8 | 33406-SM4-G00 | 105 | 19 | 35118-SX0-G00 | 256 | 1 | 35885-S2A-F00 | 221 | 24 | | 120 | 1 | | 121 | 21 |
| 32410-S2A-E00 | 98 | 7 | 33501-S2A-013 | 106 | 6 | 35130-S2A-003 | 110 | 8 | 35910-S04-G01 | 112 | 15 | 38150-S0A-003 | 118 | 1 | 38300-SE3-013 | 122 | 6 |
| 32413-S2A-000 | 46 | 27 | 33501-S2A-G01 | 106 | 6 | 35130-S2A-A01 | 110 | 8 | | 114 | 15 | | 120 | 1 | | 124 | 6 |
| 32600-S2A-A00 | 96 | 9 | 33502-S2A-305 | 107 | 31 | 35170-S2A-G01 | 112 | 1 | 35912-SN7-G00 | 112 | 16 | 38150-S9A-003 | 119 | 39 | 38310-S84-E01 | 124 | 7 |
| | 98 | 8 | 33502-S2A-A01 | 107 | 31 | | 114 | 1 | | 114 | 16 | | 121 | 38 | 38310-S84-G01 | 122 | 7 |
| 32601-SK7-900 | 96 | 10 | 33514-S2A-003 | 106 | 7 | 35171-S2A-003 | 112 | 2 | | | | 38205-S2A-A01 | 216 | 1 | 38380-S2A-305 | 122 | 8 |
| | 98 | 9 | 33515-S2A-003 | 106 | 8 | | 114 | 2 | 36000 | | | 38205-S2A-F01 | 216 | 1 | | 124 | 8 |
| 32602-SK7-900 | 96 | 11 | 33551-S2A-013 | 106 | 9 | 35251-S2H-J01 | 110 | 9 | 36145-PM4-004 | 85 | 1 | 38205-S2A-P01 | 216 | 1 | 38380-S2A-G01 | 122 | 8 |
| | 98 | 10 | 33551-S2A-G01 | 106 | 9 | 35251-S2H-J02 | 110 | 9 | | | | 38212-SM4-003 | 118 | 2 | | 124 | 8 |
| 32610-S2A-000 | 99 | 7 | 33801-S2A-003 | 105 | 20 | 35255-S2H-G01 | 110 | 10 | 36160-P5M-L01 | 84 | 4 | | 120 | 2 | 38380-S2A-G02 | 122 | 8 |
| | 101 | 8 | 33801-S2A-023 | 105 | 20 | 35255-S2H-J01 | 110 | 10 | 36163-P13-003 | 85 | 2 | 38214-SS1-003 | 118 | 3 | | 124 | 8 |
| 32610-S2A-900 | 52 | 9 | 33801-S2A-J02 | 105 | 20 | 35255-S3N-013 | 110 | 10 | 36164-PCX-000 | 84 | 6 | | 120 | 3 | 38516-SA5-671 | 132 | 1 |
| | 53 | 9 | 33851-S2A-003 | 105 | 21 | 35255-S3Y-G02 | 110 | 10 | 36164-PCX-A00 | 84 | 5 | 38215-SX8-003 | 118 | 4 | 38519-SB0-003 | 132 | 2 |
| 32751-P0G-A00 | 65 | 14 | 33851-S2A-023 | 105 | 21 | 35256-S2A-003 | 110 | 11 | 36165-PCX-000 | 84 | 7 | | 120 | 4 | 38545-692-731 | 132 | 3 |
| 32751-S2A-000 | 101 | 9 | 33851-S2A-J02 | 105 | 21 | 35256-S2A-A01 | 110 | 11 | 36166-P0A-A01 | 84 | 9 | 38218-SM4-003 | 118 | 5 | 38562-SA0-003 | 132 | 4 |
| 32751-S2A-010 | 101 | 9 | | | 35256-S2A-A02 | 110 | 11 | 36166-PAA-A01 | 84 | 8 | | 120 | 5 | 38571-SA5-621 | 132 | 5 | |
| 32751-S2A-G00 | 99 | 8 | 34000 | | 35256-S3Y-901 | 110 | 11 | 36175-PCX-000 | 44 | 4 | 38230-S2A-E01 | 120 | 6 | 38611-PAA-A01 | 267 | 2 | |
| 32751-S2A-G01 | 99 | 8 | | | 35350-S84-003 | 160 | 9 | 36176-PCX-000 | 44 | 5 | 38230-S2A-G01 | 118 | 6 | 38615-PCX-000 | 267 | 3 | |
| 32752-S2A-000 | 99 | 9 | 34100-S2A-G01 | 106 | 10 | | 162 | 6 | 36177-PCX-000 | 44 | 6 | 38231-S04-003 | 118 | 7 | 38616-PCA-004 | 267 | 4 |
| | 101 | 10 | 34101-SH3-G01 | 106 | 11 | 35400-S0X-A01 | 110 | 12 | 36178-PCX-003 | 44 | 7 | | 120 | 7 | 38801-PCA-006 | 266 | 1 |
| 32752-S2A-010 | 99 | 9 | 34102-SH3-A01 | 106 | 12 | 35460-S2A-G01ZA | 112 | 3 | 36179-PCX-003 | 46 | 28 | 38231-S04-961 | 118 | 8 | 38810-PCX-006 | 266 | 2 |
| | 101 | 10 | 34103-SH3-A01 | 106 | 13 | | 114 | 3 | 36351-P45-003 | 85 | 3 | | 120 | 8 | 38900-PCX-006 | 266 | 3 |
| | | | 34104-S2A-G01 | 106 | 14 | 35460-S2A-G02ZA | 112 | 3 | 36353-PCX-000 | 85 | 4 | 38231-S10-003 | 118 | 9 | 38908-PCX-006 | 266 | 4 |
| 33000 | | | 34250-SL4-003ZA | 108 | 1 | | 114 | 3 | 36354-PCX-003 | 85 | 5 | | 120 | 9 | 38912-P06-006 | 266 | 5 |
| | | | 34251-SL4-003 | 108 | 2 | 35461-S2A-003ZA | 112 | 4 | 36355-PCX-000 | 85 | 6 | 38231-S2A-000 | 118 | 10 | 38913-P06-006 | 266 | 6 |
| 33101-S2A-E02 | 104 | 1 | 34260-SW5-003 | 108 | 3 | | 114 | 4 | 36460-PCX-003 | 43 | 6 | | 120 | 10 | 38914-P06-006 | 266 | 7 |
| 33101-S2A-G02 | 104 | 1 | 34270-S2A-003 | 264 | 1 | 35500-S2A-003ZA | 275 | 5 | 36461-PAA-A01 | 43 | 7 | 38233-S2A-E01 | 120 | 11 | 38920-PCX-004 | 266 | 8 |
| 33104-ST7-000 | 104 | 2 | 34270-S2A-J01 | 264 | 1 | 35500-S2A-901ZA | 275 | 5 | 36531-PCX-004 | 48 | 7 | 38233-S2A-G01 | 118 | 11 | 38924-PCX-006 | 266 | 9 |
| 33108-S2A-003 | 104 | 3 | 34295-S38-003 | 108 | 5 | 35510-S2A-004 | 112 | 5 | 36532-PCX-004 | 87 | 13 | 38234-S2A-E01 | 120 | 12 | 38930-PCX-000 | 266 | 10 |
| 33109-S2A-003 | 104 | 4 | 34295-SJ8-003 | 108 | 4 | | 114 | 5 | 36532-PCX-A01 | 87 | 13 | 38234-S2A-G01 | 118 | 12 | 38944-P02-000 | 61 | 5 |
| 33110-S2A-003 | 104 | 5 | 34301-S1F-003 | 105 | 22 | 35511-S2A-003 | 112 | 6 | 36533-PCX-000 | 48 | 8 | 38235-SX8-003 | 122 | 5 | 38945-PM3-000 | 61 | 6 |
| 33112-S2A-003 | 104 | 6 | 34304-SH3-A01 | 105 | 23 | | 114 | 6 | 36776-S2A-003 | 112 | 17 | | 124 | 5 | | | |
| 33116-S2A-003 | 104 | 8 | 34401-S2A-G01 | 106 | 15 | 35600-PCY-003 | 75 | 15 | | 114 | 17 | 38250-S2A-A01 | 120 | 13 | 39000 | | |
| 33116-ST7-003 | 104 | 7 | 34402-S2A-G01 | 106 | 16 | 35750-S2A-G01 | 219 | 1 | | | | 38250-S2A-A02 | 120 | 13 | | | |
| 33126-S1F-003 | 104 | 9 | 34403-S2A-G01 | 106 | 17 | 35750-S2A-J01 | 219 | 1 | 37000 | | | 38250-S2A-G01 | 118 | 13 | 39100-S2A-G00 | 136 | 1 |
| 33127-S2A-E01 | 104 | 10 | 34404-S2A-G01 | 106 | 18 | 35753-SR2-003 | 219 | 2 | | | | | 120 | 13 | 39100-S2A-G20 | 136 | 6 |
| 33130-S2A-G00 | 104 | 11 | 34453-S2A-G01 | 106 | 19 | 35760-S2A-003 | 219 | 3 | 37103-S2A-003 | 116 | 2 | 38250-S2A-G02 | 118 | 13 | 39100-S2A-Q01 | 136 | 1 |
| 33130-S2A-G01 | 104 | 11 | 34454-S2A-G01 | 106 | 20 | 35800-SL0-003ZC | 112 | 7 | 37103-SB2-003 | 116 | 1 | | 120 | 13 | 39101-S2A-Q11 | 136 | 7 |
| | | | 34901-ST7-J01 | 105 | 24 | | 114 | 7 | 37115-SA0-601 | 116 | 3 | 38251-S2A-000 | 118 | 14 | 39111-S2A-000 | 136 | 2 |
| 33135-S2A-G00 | 104 | 12 | 34906-S30-003 | 106 | 21 | 35800-SL0-003ZJ | 112 | 7 | 37240-PCX-003 | 64 | 8 | | 120 | 14 | 39112-SM4-000 | 135 | 1 |
| 33137-S2A-G01 | 122 | 1 | 34908-634-611 | 106 | 22 | | 114 | 7 | 37250-PCX-A01 | 57 | 16 | 38252-S2A-000 | 120 | 16 | 39120-S2A-003 | 135 | 2 |
| | 124 | 1 | 34908-SB6-741 | 105 | 25 | 35830-S2A-003ZA | 112 | 8 | 37500-PCX-003 | 61 | 4 | 38252-S2A-A00 | 118 | 16 | 39120-S2A-901 | 135 | 16 |
| 33145-S2A-003 | 104 | 13 | | | | 114 | 8 | 37510-PCX-003 | 56 | 8 | 38252-S84-A01 | 118 | 17 | 39120-S2A-A11 | 135 | 2 | |
| 33146-S2A-G01 | 122 | 2 | 35000 | | 35831-S2A-003 | 112 | 9 | 37760-P00-003 | 94 | 11 | | 120 | 17 | | | | |
| | 124 | 2 | | | | 114 | 9 | 37760-P00-004 | 94 | 11 | 38252-SX8-T01 | 118 | 15 | 39150-S2A-A01 | 135 | 3 | |
| 33151-S2A-E02 | 104 | 14 | 35100-S2A-E01 | 109 | 2 | 35851-S2A-003 | 112 | 11 | 37820-PCX-G01 | 122 | 3 | | 120 | 15 | 39151-S2H-E01 | 135 | 4 |
| 33151-S2A-G02 | 104 | 14 | 35100-S2A-E02 | 109 | 2 | | 114 | 11 | | 124 | 3 | 38253-S2A-A01 | 118 | 18 | 39152-S2A-A01 | 135 | 5 |
| 33177-S2A-E01 | 104 | 15 | 35100-S2A-G01 | 109 | 2 | 35851-SB2-003 | 275 | 6 | 37820-PCX-U01 | 124 | 3 | | 120 | 18 | 39153-S2A-003 | 135 | 6 |
| 33191-S2A-003 | 105 | 27 | 35100-S2A-G02 | 109 | 2 | 35851-SM4-003 | 112 | 10 | 37820-PCX-U02 | 124 | 3 | 38253-S2A-A02 | 118 | 18 | 39154-S2A-003 | 135 | 7 |
| 33192-S2A-003 | 105 | 28 | 35100-S2A-Q02 | 109 | 2 | | 114 | 10 | 37824-PCX-E00 | 125 | 26 | | 120 | 18 | 39156-S2A-003 | 135 | 8 |
| 33301-S5H-T01 | 104 | 16 | 35100-S2A-Q03 | 109 | 2 | | 275 | 7 | 37826-P2A-000 | 122 | 4 | 38254-S2A-A01 | 118 | 19 | 39159-S2A-003 | 135 | 9 |
| 33301-SA0-741 | 104 | 16 | 35100-S2A-Q04 | 109 | 2 | 35855-S2A-003 | 112 | 12 | | 124 | 4 | | 120 | 19 | 39161-S2A-000 | 136 | 3 |
| | 106 | 1 | 35102-SV4-003 | 109 | 3 | | 114 | 12 | 37827-PCX-E01 | 125 | 27 | 38254-S2A-A02 | 118 | 19 | 39246-671-003 | 144 | 1 |
| 33301-ST7-J01 | 105 | 17 | 35103-S04-003 | 109 | 4 | 35880-S2A-911 | 114 | 13 | 37830-PAA-S00 | 43 | 8 | | 120 | 19 | | 145 | 1 |
| | 106 | 2 | 35108-S30-003 | 109 | 5 | 35880-S2A-912 | 114 | 13 | 37870-PK2-005 | 46 | 29 | 38255-S0X-A01 | 118 | 17 | 39400-S1F-003 | 122 | 9 |
| 33303-692-003 | 106 | 4 | 35113-S84-A02 | 110 | 6 | 35880-S2A-A11 | 112 | 13 | 37880-PCX-003 | 46 | 30 | | 120 | 17 | | 124 | 9 |

PART NO. INDEX

| Part Number | Page | Ref. | Part Number | Page | Ref. | Part Number | Page | Ref. | Part Number | Page | Ref. | Part Number | Page | Ref. |
|---------------|------|------|---------------|------|------|---------------|------|------|---------------|------|------|---------------|------|------|
| 39600-S10-A01 | 207 | 1 | 41373-PCZ-003 | 153 | 11 | 42753-SLO-N51 | 148 | 4 | 44327-SX0-C02 | 157 | 8 | 46100-S2A-A01 | 168 | 3 |
| 39620-S01-A01 | 207 | 2 | 41374-PCZ-003 | 153 | 11 | 42755-S2A-G21 | 148 | 5 | 44329-S2A-N01 | 157 | 10 | 46120-S84-A51 | 168 | 4 |
| 39621-S01-A01 | 207 | 3 | 41375-PCZ-003 | 153 | 11 | 42757-S2A-G41 | 148 | 6 | 44329-SV4-305 | 157 | 9 | 46122-S84-A51 | 168 | 5 |
| 39623-S10-A01 | 207 | 4 | 41376-PCZ-003 | 154 | 11 | 42760-S2A-G00 | 233 | 3 | 44337-SB0-300 | 157 | 11 | 46151-SA5-003 | 164 | 3 |
| 39730-S84-A01 | 110 | 13 | 41377-PCZ-003 | 154 | 11 | 42767-S04-P00 | 148 | 7 | 44338-SB0-300 | 157 | 12 | | | |
| 39730-S84-A02 | 111 | 13 | 41378-PCZ-003 | 154 | 11 | 42767-SB0-600 | 148 | 7 | 44350-S2A-000 | 158 | 8 | 46151-SB2-003 | 168 | 6 |
| 39730-S84-A11 | 111 | 13 | 41379-PCZ-003 | 154 | 11 | 42767-SB2-620 | 148 | 7 | 44600-S2A-000 | 158 | 9 | 46165-632-000 | 164 | 4 |
| 39792-SE0-003 | 119 | 22 | 41380-PCZ-003 | 154 | 11 | 42767-SH3-E00 | 148 | 8 | 44700-S2A-E12 | 149 | 9 | | | |
| | 121 | 22 | 41381-PCY-000 | 76 | 8 | 42767-SS0-G20 | 148 | 7 | 44700-S2A-J90 | 149 | 9 | 46182-500-013 | 164 | 5 |
| 39793-SE3-004 | 119 | 40 | 41381-PCZ-003 | 154 | 11 | | | | 44700-S2A-N02 | 149 | 16 | | | |
| | 121 | 39 | 41382-PCY-000 | 76 | 8 | 43000 | | | 44721-S2A-003 | 149 | 11 | 46182-S84-A51 | 168 | 7 |
| 39794-PCX-013 | 119 | 23 | 41382-PCZ-003 | 154 | 11 | | | | 44721-SF1-003 | 149 | 10 | 46185-S04-J01 | 168 | 8 |
| | 121 | 23 | 41383-PCY-000 | 76 | 8 | 43018-S2A-003 | 150 | 6 | 44721-SF1-A01 | 149 | 10 | 46191-S2K-000 | 168 | 9 |
| | 121 | 23 | 41383-PCZ-003 | 154 | 11 | 43018-S2A-013 | 150 | 6 | 44722-S2A-003 | 149 | 11 | 46191-S50-003 | 168 | 9 |
| 39794-S04-003 | 119 | 24 | 41383-PCZ-003 | 154 | 11 | 43019-S2A-003 | 150 | 7 | 44722-SF1-003 | 149 | 10 | 46210-S2A-013 | 172 | 5 |
| | 121 | 24 | 41384-PCY-000 | 76 | 8 | 43019-S2A-003 | 150 | 7 | 44722-SF1-A01 | 149 | 10 | | | |
| | 275 | 8 | | | | 43022-S2A-000 | 150 | 8 | 44723-S2A-003 | 149 | 11 | 46330-S2A-000 | 172 | 6 |
| 39794-S04-004 | 122 | 10 | 41384-PCZ-003 | 154 | 11 | 43022-S2A-000 | 150 | 8 | 44723-SF1-003 | 149 | 10 | | | |
| | 124 | 10 | 41385-PCY-000 | 76 | 8 | 43215-S2A-003 | 150 | 9 | 44723-SF1-A01 | 149 | 10 | 46340-S2A-000 | 172 | 7 |
| | 275 | 8 | 41385-PCZ-003 | 154 | 11 | 43223-SD2-932 | 150 | 10 | 44723-SF1-A01 | 149 | 10 | | | |
| 39794-S10-003 | 122 | 11 | 41386-PCY-000 | 76 | 8 | 43224-SD2-931 | 150 | 11 | 44724-S2A-003 | 149 | 11 | 46374-S2A-010 | 174 | 8 |
| | 124 | 11 | 41386-PCZ-003 | 154 | 11 | 43227-SG0-013 | 150 | 12 | 44724-SF1-003 | 149 | 10 | 46374-S2A-A01 | 172 | 8 |
| 39885-S5A-G01 | 256 | 1 | 41387-PCY-000 | 76 | 8 | 43228-SD2-933 | 150 | 13 | 44724-SF1-A01 | 149 | 10 | 46375-S2A-010 | 174 | 9 |
| 39980-S2A-003 | 119 | 25 | 41387-PCZ-003 | 154 | 11 | 43229-SD2-931 | 150 | 14 | 44726-S2A-003 | 149 | 11 | 46375-S2A-010 | 172 | 9 |
| | 121 | 25 | 41388-PCY-000 | 76 | 8 | 43233-S5A-J01 | 150 | 15 | 44726-SF1-003 | 149 | 10 | 46376-S2A-A01 | 172 | 9 |
| 39980-S2A-013 | 119 | 25 | 41389-PCY-000 | 76 | 8 | 43233-S84-A51 | 150 | 15 | 44726-SF1-A01 | 149 | 10 | 46376-S2A-010 | 174 | 10 |
| | 121 | 25 | 41390-PCY-000 | 76 | 8 | 43235-S84-A51 | 150 | 16 | 44727-S2A-003 | 149 | 11 | 46376-S2A-A02 | 172 | 10 |
| | | | 41391-PCY-000 | 76 | 8 | 43236-S04-003 | 150 | 17 | 44727-SF1-003 | 149 | 10 | 46377-S2A-010 | 174 | 11 |
| | | | 41392-PCY-000 | 76 | 8 | 43238-S2A-003 | 150 | 18 | 44727-SF1-A01 | 149 | 10 | 46377-S2A-A02 | 172 | 11 |
| | | | 41393-PCY-000 | 76 | 8 | 43241-S2A-003 | 150 | 19 | 44728-S2A-003 | 149 | 11 | 46378-S2A-010 | 174 | 12 |
| | | | 41394-PCY-000 | 76 | 8 | 43243-SD2-931 | 151 | 20 | 44728-SF1-003 | 149 | 10 | 46378-S2A-A01 | 172 | 12 |
| 40100-S2A-014 | 152 | 1 | 41395-PCY-000 | 76 | 8 | 43244-SZ3-A01 | 151 | 21 | 44728-SF1-A01 | 149 | 10 | 46379-S2A-010 | 174 | 13 |
| 40140-S2A-008 | 152 | 2 | 41395-PCZ-003 | 154 | 11 | 43245-S2A-003 | 151 | 22 | 44729-S2A-003 | 149 | 11 | 46379-S2A-A01 | 172 | 13 |
| 40440-PCZ-003 | 153 | 1 | 41396-PCY-000 | 76 | 8 | 43246-S2A-003 | 151 | 23 | 44729-SF1-003 | 149 | 10 | 46380-SH3-000 | 172 | 14 |
| 40441-PCY-010 | 76 | 7 | 41397-PCY-000 | 76 | 8 | 43247-S2A-003 | 151 | 24 | 44729-SF1-A01 | 149 | 10 | | | |
| 40443-PCZ-003 | 153 | 2 | 41398-PCY-000 | 76 | 8 | 43248-SD2-933 | 151 | 25 | 44730-S2A-003 | 149 | 11 | 46391-S84-A51 | 174 | 17 |
| 40540-S2A-000 | 152 | 3 | 41399-PCY-000 | 76 | 8 | 43249-S04-003 | 151 | 26 | 44730-SF1-003 | 149 | 10 | 46391-SM4-J01 | 172 | 15 |
| | | | 41400-PCY-000 | 77 | 8 | 43253-S2A-000 | 151 | 27 | 44730-SF1-A01 | 149 | 10 | | | |
| | | | 41461-PCZ-003 | 154 | 12 | 43255-S2A-000 | 151 | 28 | 44732-S2A-A00 | 149 | 12 | 46391-SX8-T01 | 164 | 6 |
| | | | 41935-PCZ-003 | 154 | 13 | 43256-S2A-000 | 151 | 29 | 44732-S2A-N00 | 149 | 12 | | | |
| 41100-PCZ-003 | 153 | 3 | | | | 43262-S84-A51 | 151 | 30 | | | | 46392-SB2-014 | 172 | 17 |
| 41120-PCZ-003 | 153 | 4 | 42000 | | | 43265-S2A-003 | 151 | 31 | 45000 | | | 46393-S2A-000 | 172 | 18 |
| 41131-PCZ-003 | 153 | 5 | | | | 43266-S2A-003 | 151 | 32 | | | | 46393-S2A-000 | 174 | 19 |
| 41141-PCZ-003 | 153 | 6 | 42017-S2A-000 | 157 | 1 | 43267-S2A-003 | 151 | 33 | 45018-S2A-003 | 158 | 10 | 46393-S2A-J01 | 174 | 18 |
| 41170-PCZ-003 | 153 | 7 | 42018-S2A-010 | 157 | 2 | 43268-S2A-003 | 151 | 34 | 45019-S2A-003 | 158 | 11 | 46394-SH3-A01 | 172 | 19 |
| 41200-PCZ-003 | 153 | 8 | 42210-S2A-000 | 150 | 4 | 43352-567-000 | 164 | 1 | 45022-S2A-E01 | 158 | 12 | 46396-S84-A01 | 166 | 6 |
| 41220-PCZ-003 | 153 | 9 | 42310-S2A-951 | 157 | 3 | | | | 45216-SR3-V01 | 158 | 13 | | | |
| 41271-PCZ-003 | 153 | 10 | 42311-S2A-951 | 157 | 4 | 43352-SM4-951 | 151 | 34 | 45235-S0A-003 | 158 | 14 | 46396-SLO-003 | 172 | 20 |
| 41360-PCZ-003 | 153 | 11 | 42320-S2A-310 | 157 | 5 | | | | 45237-S2A-003 | 158 | 15 | 46402-S2A-003 | 168 | 11 |
| 41361-PCZ-003 | 153 | 11 | 42326-ST7-Z00 | 158 | 4 | 43353-SD5-003 | 151 | 35 | 45240-SA7-003 | 158 | 16 | 46402-S2A-A01 | 168 | 10 |
| 41362-PCZ-003 | 153 | 11 | 42510-S2A-000 | 150 | 5 | | | | 45240-SC2-003 | 151 | 37 | 46402-S2A-A02 | 168 | 10 |
| 41363-PCZ-003 | 153 | 11 | 42700-S2A-013 | 148 | 1 | | | | 45251-S2A-000 | 158 | 17 | 46407-S84-A01 | 168 | 12 |
| 41364-PCZ-003 | 153 | 11 | 42700-S2A-E02 | 148 | 1 | 44000 | | | 45255-S2A-010 | 158 | 18 | 46428-S2A-000 | 172 | 22 |
| 41365-PCZ-003 | 153 | 11 | 42700-S2A-E12 | 148 | 2 | | | | 45262-S0A-003 | 158 | 19 | | | |
| 41366-PCZ-003 | 153 | 11 | 42700-S2A-J90 | 148 | 2 | 44014-S2A-951 | 157 | 6 | | | | 46462-SE0-000 | 172 | 23 |
| 41367-PCZ-003 | 153 | 11 | 42700-S2A-N02 | 149 | 15 | 44300-S47-008 | 151 | 36 | 46000 | | | 46472-568-000 | 164 | 7 |
| 41368-PCZ-003 | 153 | 11 | 42751-S2A-901 | 148 | 3 | | | | 46070-SLO-G01 | 168 | 2 | | | |
| 41369-PCZ-003 | 153 | 11 | 42751-S2A-902 | 148 | 3 | | | | 46100-S2A-003 | 168 | 3 | | | |
| 41370-PCZ-003 | 153 | 11 | 42751-S2A-904 | 148 | 3 | 44327-S0K-C01 | 157 | 8 | | | | | | |
| 41371-PCZ-003 | 153 | 11 | 42751-S2A-905 | 148 | 3 | 44327-SV4-305 | 157 | 7 | | | | | | |
| 41372-PCZ-003 | 153 | 11 | 42753-671-003 | 148 | 4 | | | | | | | | | |



PART NO. INDEX

| Part Number | Page | Ref. | Part Number | Page | Ref. | Part Number | Page | Ref. | Part Number | Page | Ref. | Part Number | Page | Ref. |
|-----------------|------|------|---------------|------|------|---------------|------|------|---------------|------|------|-----------------|------|------|
| 46963-SD4-020 | 166 | 23 | 50770-S2A-000 | 156 | 6 | | | | 53332-S2A-000 | 186 | 6 | 60810-S2A-E01ZZ | 245 | 22 |
| 46968-S2A-000 | 164 | 24 | 50806-S2A-000 | 242 | 1 | 51689-S2A-004 | 180 | 12 | 53334-S2A-000 | 186 | 7 | 60811-S2A-A00ZZ | 245 | 23 |
| | 166 | 24 | 50807-S2A-010 | 242 | 2 | | 183 | 7 | 53412-SM4-J61 | 187 | 4 | 60812-S2A-A00ZZ | 245 | 24 |
| 46972-SF1-003 | 164 | 25 | 50808-S2A-000 | 242 | 3 | 51722-S2A-004 | 180 | 13 | | 189 | 4 | 60813-S2A-300ZZ | 245 | 25 |
| | 166 | 25 | 50810-S2A-003 | 242 | 4 | 51728-SB0-004 | 180 | 14 | 53413-SP0-010 | 187 | 5 | 60813-S2A-310ZZ | 245 | 25 |
| 46973-SD4-003 | 165 | 26 | 50815-S2A-013 | 242 | 5 | | 183 | 8 | | 189 | 5 | 60821-S2A-300ZZ | 245 | 36 |
| | 167 | 26 | 50816-S2A-013 | 242 | 6 | | | | 53414-SM4-J60 | 187 | 6 | 60835-S2A-A00ZZ | 245 | 26 |
| 46981-S2A-003 | 160 | 19 | 50824-S2A-000 | 242 | 7 | 52000 | | | | 189 | 6 | 60836-S2A-A00ZZ | 245 | 27 |
| | 162 | 16 | 50825-S2A-000 | 242 | 8 | | | | 53416-S2A-003 | 187 | 7 | 60910-S2A-A00ZZ | 245 | 28 |
| 46982-S2A-003 | 160 | 20 | 50835-S2A-000 | 242 | 9 | 52210-S2A-000 | 181 | 3 | | 189 | 7 | 60910-S2A-A01ZZ | 245 | 28 |
| | 162 | 17 | 50836-S2A-000 | 242 | 10 | 52215-S2A-000 | 181 | 4 | 53434-S84-A01 | 187 | 8 | 60910-S2A-E00ZZ | 245 | 28 |
| 46990-S2A-003 | 160 | 21 | | | | 52226-SL0-003 | 177 | 17 | | 189 | 8 | 60910-S2A-E01ZZ | 245 | 28 |
| | 162 | 18 | 51000 | | | | 181 | 5 | 53438-S2A-003 | 187 | 9 | 60911-S2A-A00ZZ | 245 | 29 |
| 46991-S2A-000 | 162 | 19 | | | | 52300-S2A-013 | 181 | 6 | | 189 | 9 | 60912-S2A-A00ZZ | 245 | 30 |
| 46991-S2A-010 | 163 | 32 | 51210-S2A-010 | 177 | 1 | 52300-S2A-J01 | 181 | 6 | 53458-SM4-J60 | 187 | 10 | 60913-S2A-300ZZ | 245 | 31 |
| 46991-S2A-A01 | 160 | 22 | 51215-S2A-010 | 177 | 2 | 52315-S2A-013 | 181 | 7 | | 189 | 10 | 60913-S2A-310ZZ | 245 | 31 |
| 46991-S2A-A02 | 161 | 37 | 51225-S84-A01 | 181 | 1 | 52320-S2A-003 | 181 | 8 | 53501-S2A-003 | 187 | 11 | 60921-S2A-300ZZ | 245 | 37 |
| 46992-S2A-000 | 160 | 23 | 51225-SL5-003 | 177 | 3 | 52338-SL0-003 | 177 | 18 | | 189 | 11 | | | |
| | 162 | 20 | 51230-S2A-000 | 177 | 4 | | 181 | 9 | 53536-S84-A01 | 187 | 12 | 60000 | | |
| 46992-S2A-010 | 161 | 38 | 51300-S2A-003 | 177 | 5 | 52340-S2A-003 | 181 | 10 | | 189 | 12 | 60100-S2A-000ZZ | 251 | 4 |
| | 163 | 33 | 51300-S2A-013 | 177 | 5 | 52345-S2A-003 | 181 | 11 | 53537-S2A-003 | 187 | 14 | | 253 | 4 |
| | | | 51306-S2A-003 | 177 | 6 | 52350-S2A-000 | 181 | 12 | | 189 | 14 | 60120-S2A-000ZZ | 251 | 5 |
| 47000 | | | 51306-S2A-013 | 177 | 6 | 52360-S2A-600 | 181 | 13 | 53537-SW5-003 | 187 | 13 | | 253 | 5 |
| | | | 51308-SZ3-010 | 177 | 7 | 52362-S30-003 | 181 | 14 | | 189 | 13 | 60170-S2A-000ZZ | 251 | 6 |
| 47105-S2A-A02ZA | 176 | 2 | | 181 | 2 | 52388-SM4-960 | 177 | 19 | 53540-S47-951 | 187 | 15 | | 253 | 6 |
| 47105-S2A-J02ZA | 176 | 2 | 51317-S2A-000 | 177 | 8 | 52388-SZ3-000 | 181 | 15 | | 189 | 15 | 60210-S2A-010ZZ | 250 | 1 |
| 47146-S2A-000 | 176 | 3 | 51320-S2A-003 | 177 | 9 | 52390-S2A-003 | 181 | 16 | 53546-S30-005 | 187 | 16 | 60212-S2A-000ZZ | 250 | 2 |
| 47153-S2A-000 | 176 | 4 | 51321-S2A-003 | 177 | 10 | 52400-S2A-003 | 181 | 17 | | 189 | 16 | 60260-S2A-010ZZ | 250 | 3 |
| 47342-SM4-960 | 176 | 5 | 51350-S2A-000 | 177 | 11 | 52441-S2A-014 | 183 | 9 | 53602-S2A-003 | 189 | 17 | 60262-S2A-000ZZ | 250 | 4 |
| 47342-SX8-T01 | 176 | 5 | 51360-S2A-000 | 177 | 12 | 52441-S2A-901 | 183 | 9 | 53602-S2A-A01 | 187 | 17 | 60431-S2A-A00ZZ | 244 | 9 |
| 47360-SB2-000 | 176 | 6 | 51392-S2A-000 | 177 | 13 | 52454-S84-A01 | 178 | 20 | 53685-S2A-003 | 187 | 18 | 60434-S2A-A00ZZ | 244 | 10 |
| 47365-538-000 | 176 | 7 | 51393-S2A-000 | 177 | 14 | | 181 | 18 | | 189 | 18 | 60440-S2A-A00ZZ | 244 | 11 |
| 47510-S2A-003 | 176 | 8 | 51401-S2A-014 | 179 | 1 | 52610-S2A-A04 | 183 | 10 | 53728-SL5-003 | 93 | 26 | 60610-S2A-A00ZZ | 244 | 12 |
| 47510-S2A-013 | 176 | 8 | 51401-S2A-901 | 179 | 1 | 52610-S2A-A05 | 183 | 10 | 53729-671-003 | 169 | 20 | 60610-S2A-A01ZZ | 244 | 12 |
| 47522-S2A-000 | 176 | 9 | 51450-S2A-003 | 177 | 15 | 52611-S2A-A04 | 183 | 11 | 53729-SK7-J51 | 93 | 27 | 60610-S2A-A02ZZ | 244 | 12 |
| 47537-671-670 | 176 | 10 | 51460-S2A-003 | 177 | 16 | 52611-S2A-A05 | 183 | 11 | 53892-S2A-003 | 187 | 19 | 60610-S2A-E00ZZ | 244 | 12 |
| 47560-S2A-003 | 176 | 11 | 51601-S2A-A04 | 179 | 2 | 52612-S2A-A04 | 183 | 12 | | 189 | 19 | 60610-S2A-E01ZZ | 244 | 12 |
| 47560-S2A-013 | 176 | 11 | 51601-S2A-A05 | 179 | 2 | 52612-S2A-A05 | 183 | 12 | | | | 60610-S2A-E02ZZ | 244 | 12 |
| 47571-S2A-A00 | 176 | 12 | 51601-S2A-A06 | 179 | 2 | 52620-S2A-A04 | 183 | 13 | 54000 | | | 60614-S2A-300ZZ | 244 | 13 |
| 47571-S2A-J00 | 176 | 12 | 51602-S2A-A04 | 179 | 3 | 52620-S2A-A05 | 183 | 13 | | | | 60615-S2A-300ZZ | 245 | 14 |
| 47572-ST0-000 | 176 | 13 | 51602-S2A-A05 | 179 | 3 | 52676-S2A-014 | 183 | 14 | 54101-S2A-A02 | 191 | 10 | 60615-S2A-A00ZZ | 245 | 14 |
| 47573-S2A-000 | 176 | 14 | 51602-S2A-A06 | 179 | 3 | 52722-S2A-004 | 183 | 15 | 54101-S2A-A51 | 191 | 10 | 60617-S2A-300ZZ | 245 | 15 |
| | | | 51605-S2A-A04 | 179 | 4 | 52748-SM4-014 | 180 | 15 | 54102-S2A-000 | 191 | 1 | 60618-S2A-300ZZ | 245 | 16 |
| 50000 | | | 51605-S2A-A05 | 179 | 4 | | 184 | 16 | 54102-S2A-030 | 191 | 1 | 60630-S2A-000ZZ | 245 | 17 |
| 50200-S2A-G01 | 243 | 1 | 51605-S2A-A06 | 179 | 4 | | | | 54106-S2A-003 | 191 | 2 | 60630-S2A-A00ZZ | 245 | 17 |
| 50241-S2A-G00 | 243 | 2 | 51606-S2A-A04 | 179 | 5 | 53000 | | | 54107-S2A-003 | 191 | 3 | 60638-S2A-000ZZ | 245 | 18 |
| 50242-S2A-G00 | 243 | 3 | 51606-S2A-A05 | 179 | 5 | 53010-S2A-003 | 187 | 1 | 54108-S2A-003 | 191 | 4 | 60638-S2A-A00ZZ | 245 | 18 |
| 50250-S2A-G00 | 243 | 4 | 51631-S2A-004 | 179 | 6 | | 189 | 1 | 54109-S2A-013 | 191 | 5 | 60710-S2A-A00ZZ | 245 | 19 |
| 50260-S2A-000 | 243 | 5 | | 183 | 1 | 53101-S2A-013 | 189 | 2 | 54110-S2A-003 | 191 | 6 | 60710-S2A-A01ZZ | 245 | 19 |
| 50300-S2A-A00 | 243 | 6 | 51675-SR0-004 | 179 | 7 | 53101-S2A-A02 | 187 | 2 | 54111-S2A-003 | 191 | 7 | 60710-S2A-A02ZZ | 245 | 19 |
| 50400-S2A-A00 | 243 | 7 | | 183 | 2 | 53101-S2A-A02 | 187 | 2 | 54113-S2A-003 | 191 | 8 | 60710-S2A-E00ZZ | 245 | 19 |
| 50710-S2A-000 | 156 | 1 | 51685-S2A-004 | 179 | 8 | 53106-S0A-003 | 187 | 3 | 54117-S2A-003 | 191 | 9 | 60710-S2A-E01ZZ | 245 | 19 |
| 50730-S2A-003 | 156 | 2 | | 183 | 3 | | 189 | 3 | 54201-S2A-003 | 191 | 10 | 60710-S2A-E02ZZ | 245 | 19 |
| 50730-S2A-013 | 156 | 2 | 51686-SR3-003 | 179 | 9 | 53200-S2A-003 | 186 | 1 | 54201-S2A-023 | 191 | 10 | 60714-S2A-300ZZ | 245 | 20 |
| 50740-S2A-003 | 156 | 3 | | 183 | 4 | 53216-S2A-000 | 186 | 2 | 54205-S2A-003 | 191 | 11 | 60715-S2A-300ZZ | 245 | 21 |
| 50740-S2A-013 | 156 | 3 | 51687-S2A-004 | 179 | 10 | 53319-S2A-003 | 186 | 3 | | | | 60715-S2A-A00ZZ | 245 | 21 |
| 50750-S2A-000 | 156 | 4 | | 183 | 5 | 53319-S2A-A01 | 186 | 3 | 57000 | | | 60810-S2A-A00ZZ | 245 | 22 |
| 50760-S2A-000 | 156 | 5 | 51688-S2A-004 | 179 | 11 | 53321-SF1-950 | 186 | 4 | | | | 60810-S2A-A01ZZ | 245 | 22 |
| | | | | | | 53323-SW5-003 | 186 | 5 | 57101-S2A-003 | 170 | 5 | 60810-S2A-E00ZZ | 245 | 22 |

PART NO. INDEX

| Part Number | Page | Ref. | Part Number | Page | Ref. | Part Number | Page | Ref. | Part Number | Page | Ref. | Part Number | Page | Ref. | Part Number | Page | Ref. |
|-----------------|------|------|-----------------|------|------|-----------------|------|------|-----------------|------|------|---------------|------|------|-----------------|------|------|
| 64700-S2A-A00ZZ | 246 | 10 | 67420-S2A-003ZZ | 262 | 6 | 71507-S2A-G00 | 241 | 19 | 72155-S84-A11 | 259 | 26 | 72382-S2A-013 | 210 | 6 | 74129-SK7-000 | 251 | 8 |
| 64701-S2A-300ZZ | 246 | 11 | 67450-S2A-003ZZ | 262 | 7 | 71508-S2A-G00 | 241 | 20 | 72157-S2A-003 | 259 | 27 | 72383-S2A-013 | 210 | 7 | | 253 | 8 |
| 64705-S2A-300ZZ | 246 | 12 | 67460-S2A-003ZZ | 262 | 8 | 71530-S2A-A00ZZ | 241 | 21 | 72160-S2A-003ZA | 259 | 28 | 72384-S2A-003 | 273 | 1 | 74130-S2A-003 | 253 | 9 |
| 64721-S2A-J00ZZ | 246 | 13 | | | | 71581-S2A-003 | 241 | 22 | 72160-S2A-O13ZA | 259 | 28 | 72391-S2A-013 | 210 | 8 | 74130-S2A-A01 | 251 | 9 |
| 64761-S2A-300ZZ | 246 | 14 | 68000 | | | 71586-S2A-003 | 241 | 23 | 72160-S2A-F01ZA | 259 | 28 | 72392-S2A-013 | 210 | 9 | 74134-SM4-000 | 251 | 10 |
| 64810-S2A-000ZZ | 246 | 15 | | | | | | | 72160-S2A-F02ZA | 259 | 28 | 72393-S2A-013 | 210 | 10 | | 253 | 10 |
| 64819-S2A-000ZZ | 246 | 16 | 68500-S2A-A00ZZ | 264 | 2 | 72000 | | | 72160-S2A-F51ZA | 259 | 28 | 72410-S2A-003 | 235 | 2 | 74135-SK7-003ZC | 253 | 11 |
| 64869-S2A-000ZZ | 246 | 17 | 68610-S2A-000ZZ | 264 | 3 | | | | 72160-S2A-J01ZA | 259 | 28 | 72420-S2A-013 | 235 | 3 | 74135-SK7-003ZQ | 253 | 11 |
| | | | 68660-S2A-000ZZ | 264 | 4 | 72110-S2A-003 | 258 | 1 | 72165-SR0-A02ZB | 259 | 29 | 72421-S2A-013 | 210 | 11 | 74135-SK7-003ZR | 253 | 11 |
| 65000 | | | | | | 72110-S2A-A01 | 258 | 1 | 72170-S84-A00 | 259 | 30 | 72422-S2A-013 | 210 | 12 | 74135-SK7-A01ZA | 251 | 11 |
| 65100-S2A-A00ZZ | 246 | 18 | 69000 | | | 72112-SR4-004 | 258 | 2 | 72171-S2A-013 | 259 | 31 | 72423-S2A-013 | 210 | 13 | 74135-SK7-A01ZJ | 251 | 11 |
| 65100-S2A-A01ZZ | 246 | 18 | 69100-S2A-900ZZ | 271 | 1 | 72113-SR4-004 | 258 | 3 | 72172-S2A-013 | 259 | 32 | 72425-S2A-003 | 235 | 4 | 74135-SK7-A01ZK | 251 | 11 |
| 65100-S2A-E00ZZ | 246 | 18 | 69313-S2A-G00 | 218 | 29 | 72114-S86-K01 | 258 | 4 | 72172-S2A-023 | 260 | 32 | 72427-S2A-003 | 235 | 5 | 74141-S2A-000 | 251 | 12 |
| 65100-S2A-E01ZZ | 247 | 18 | | | | 72115-S84-A01 | 258 | 5 | 72173-S2A-003 | 260 | 33 | 72450-S2A-003 | 235 | 6 | | 253 | 12 |
| 65115-S2A-A00ZZ | 247 | 19 | 70000 | | | 72115-S84-A11 | 258 | 5 | 72175-S03-003 | 260 | 34 | 72460-S2A-013 | 235 | 7 | 74143-S2A-000 | 251 | 13 |
| 65141-S2A-A00ZZ | 247 | 20 | | | | 72116-S04-003 | 258 | 6 | 72176-S03-003 | 260 | 35 | 72461-S2A-013 | 210 | 14 | | 253 | 13 |
| 65165-S2A-A00ZZ | 247 | 21 | 70494-SE0-000 | 249 | 20 | 72117-S04-003 | 258 | 7 | 72177-S03-003 | 260 | 36 | 72462-S2A-013 | 210 | 15 | 74144-SE0-000 | 251 | 14 |
| 65191-S2A-A00ZZ | 247 | 22 | 70495-692-000 | 249 | 21 | 72117-S2A-003 | 258 | 8 | 72179-S2A-A00 | 260 | 37 | 72463-S2A-013 | 210 | 16 | | 253 | 14 |
| 65510-S2A-A00ZZ | 247 | 23 | | | | 72118-ST7-003 | 111 | 14 | 72180-S86-K01YA | 260 | 38 | 72467-S2A-003 | 235 | 8 | 74145-S2A-000 | 251 | 15 |
| 65517-S2A-A00ZZ | 247 | 24 | 71000 | | | 72119-SM1-003 | 258 | 9 | 72180-S86-K01YB | 260 | 38 | 72616-SM4-003 | 260 | 39 | | 253 | 15 |
| 65610-S2A-A01ZZ | 247 | 25 | | | | 72120-S2A-003ZA | 258 | 10 | 72180-S86-K01YC | 260 | 38 | | | | 74151-S2A-000 | 250 | 11 |
| 65611-S2A-A00ZZ | 247 | 26 | 71101-S2A-G00ZZ | 240 | 1 | 72120-S2A-O13ZA | 258 | 10 | 72180-S86-K01YD | 260 | 38 | 73000 | | | 74152-S2A-000 | 250 | 12 |
| 65613-S2A-300ZZ | 247 | 27 | 71102-S2A-000 | 240 | 2 | 72120-S2A-F01ZA | 258 | 10 | 72180-S86-K01YE | 260 | 38 | | | | 74171-SPO-000 | 95 | 14 |
| 65614-S2A-A00ZZ | 247 | 28 | 71103-S2A-000 | 240 | 3 | 72120-S2A-F02ZA | 258 | 10 | 72180-S86-K01YR | 260 | 38 | 73111-S2A-G01 | 255 | 2 | 74172-SM4-970 | 95 | 15 |
| 65620-S2A-300ZZ | 247 | 29 | 71103-S2A-000 | 240 | 3 | 72120-S2A-F51ZA | 258 | 10 | 72180-S86-K01ZY | 260 | 38 | 73122-S04-000 | 255 | 3 | 74173-SJ4-000 | 95 | 16 |
| 65660-S2A-G01ZZ | 247 | 30 | 71104-S2A-000ZA | 240 | 4 | 72120-S2A-J01ZA | 258 | 10 | 72210-S2A-G01 | 256 | 2 | 73127-S04-000 | 255 | 4 | 74200-S2A-000 | 253 | 16 |
| 65660-S2A-G02ZZ | 247 | 30 | 71104-S2A-000ZB | 240 | 4 | 72123-SR0-003 | 259 | 11 | 72210-S2A-G02 | 256 | 2 | 73127-S2A-003 | 255 | 4 | 74200-S2A-A00 | 251 | 16 |
| 65660-S2A-G02ZZ | 247 | 30 | 71104-S2A-000ZC | 240 | 4 | 72125-SR0-A02ZB | 259 | 12 | 72210-S2A-J01 | 256 | 2 | 73150-S2A-003 | 255 | 5 | 74211-S2A-000 | 251 | 17 |
| 65661-S2A-A00ZZ | 247 | 31 | 71104-S2A-000ZD | 240 | 4 | 72130-S84-A00 | 259 | 13 | 72210-S2A-J02 | 256 | 2 | 73211-S2A-902 | 271 | 2 | | 253 | 17 |
| 65664-S2A-A00ZZ | 247 | 32 | 71104-S2A-000ZE | 240 | 4 | 72131-S2A-013 | 259 | 14 | 72212-S2A-000 | 256 | 3 | 73219-693-951 | 249 | 22 | 74221-S2A-003 | 139 | 1 |
| 65670-S2A-300ZZ | 247 | 33 | 71104-S2A-000ZF | 240 | 4 | 72132-S2A-013 | 259 | 15 | 72235-S2A-013 | 256 | 4 | 73221-S2A-000 | 271 | 3 | | 142 | 1 |
| 65703-S2A-300ZZ | 247 | 34 | 71104-S2A-000ZH | 240 | 4 | 72132-S2A-023 | 259 | 15 | 72240-S2A-013 | 256 | 5 | 73223-S2A-J01 | 215 | 2 | 74230-S2A-000ZA | 251 | 18 |
| 65706-S2A-A00ZZ | 247 | 35 | 71105-S2A-000 | 240 | 5 | 72133-S2A-003 | 259 | 16 | 72245-ST8-A00 | 256 | 6 | 73224-S2A-000 | 271 | 4 | 74255-S2A-000 | 192 | 1 |
| 65751-S2A-A00ZZ | 247 | 36 | 71106-S2A-000 | 240 | 6 | 72134-SM1-003 | 259 | 17 | 72246-SG0-003 | 256 | 7 | 73225-S2A-000 | 271 | 5 | 74260-S2A-000 | 192 | 2 |
| 65766-S2A-A00ZZ | 247 | 37 | 71108-S2A-010 | 240 | 7 | 72134-SM4-003 | 264 | 5 | 72246-SL4-003 | 256 | 8 | 73250-S2A-902 | 271 | 6 | 74260-S2A-A00 | 192 | 2 |
| | | | 71113-SH2-000 | 240 | 8 | 72135-S2A-003 | 259 | 18 | 72249-SK7-000 | 256 | 9 | 73300-S2A-E10 | 256 | 13 | 74261-S2A-000 | 251 | 19 |
| 66000 | | | 71130-S2A-G00ZZ | 240 | 9 | 72139-S2A-A00 | 259 | 20 | 72249-SW5-000 | 256 | 10 | 73300-S2A-G01 | 257 | 13 | | 253 | 18 |
| | | | 71140-S2A-000ZZ | 240 | 10 | 72139-SR0-A01 | 259 | 19 | 72250-S2A-G01 | 256 | 11 | 73300-S2A-J10 | 257 | 13 | 74270-S2A-000ZA | 253 | 19 |
| 66100-S2A-A00ZZ | 248 | 15 | 71143-S2A-000ZZ | 240 | 11 | 72140-S86-K01YA | 259 | 21 | 72250-S2A-G02 | 256 | 11 | 73350-S2A-E10 | 257 | 14 | 74307-S2A-003ZA | 235 | 9 |
| 66100-S2A-A01ZZ | 248 | 15 | 71148-S2A-000ZZ | 240 | 12 | 72140-S86-K01YB | 259 | 21 | 72250-S2A-J01 | 256 | 11 | 73350-S2A-G01 | 257 | 14 | 74307-S2A-003ZB | 235 | 9 |
| 66100-S2A-G00ZZ | 248 | 15 | 71170-S2A-000 | 240 | 13 | 72140-S86-K01YC | 259 | 21 | 72250-S2A-J02 | 256 | 11 | 73350-S2A-J10 | 257 | 14 | 74307-S2A-003ZC | 235 | 9 |
| 66100-S2A-G01ZZ | 248 | 15 | 71180-S2A-G00 | 240 | 14 | 72140-S86-K01YD | 259 | 21 | 72280-S2A-013 | 256 | 12 | 73572-SK8-003 | 257 | 15 | 74307-S2A-003ZD | 235 | 9 |
| 66118-S2A-300ZZ | 248 | 16 | 71501-S2A-G00ZZ | 240 | 15 | 72140-S86-K01YE | 259 | 21 | 72310-S2A-013 | 262 | 11 | 73573-SK8-003 | 257 | 16 | 74307-S2A-003ZE | 235 | 9 |
| 66119-S0A-300ZZ | 248 | 17 | 71501-S2A-Q00ZZ | 240 | 15 | 72140-S86-K01YR | 259 | 21 | 72311-S2A-003 | 210 | 1 | 73574-SK8-000 | 257 | 17 | 74307-S2A-003ZF | 235 | 9 |
| 66169-S0A-300ZZ | 249 | 18 | 71504-S2A-000ZA | 241 | 16 | 72140-S86-K01ZY | 259 | 21 | 72313-S2A-003 | 210 | 2 | 73594-SK8-000 | 257 | 18 | 74307-S2A-003ZH | 235 | 9 |
| 66418-579-000 | 216 | 2 | 71504-S2A-000ZB | 241 | 16 | 72143-SR2-010 | 262 | 9 | 72320-S2A-013 | 235 | 1 | 73804-SK8-000 | 257 | 19 | 74308-S2A-000 | 194 | 19 |
| 66418-688-000 | 226 | 1 | 71504-S2A-000ZC | 241 | 16 | 72144-SR2-010 | 262 | 10 | 72320-S2A-023 | 235 | 1 | | | | 74317-S2A-003ZA | 235 | 10 |
| 66418-SA5-000 | 207 | 5 | 71504-S2A-000ZD | 241 | 16 | 72145-S73-003 | 259 | 22 | 72321-S2A-000 | 262 | 12 | | | | 74317-S2A-003ZB | 235 | 10 |
| 66510-S2A-305ZZ | 249 | 19 | 71504-S2A-000ZE | 241 | 16 | 72146-S10-003 | 111 | 15 | 72327-SS0-000 | 262 | 13 | | | | 74317-S2A-003ZC | 235 | 10 |
| 66844-SA7-000 | 195 | 5 | 71504-S2A-000ZF | 241 | 16 | 72146-S5A-G01 | 111 | 15 | 72335-S2A-003 | 219 | 4 | 74101-S2A-000 | 250 | 5 | 74317-S2A-003ZD | 235 | 10 |
| | | | 71504-S2A-000ZH | 241 | 16 | 72146-S73-003 | 259 | 23 | 72340-S30-003 | 262 | 14 | 74102-S2A-000 | 250 | 6 | 74317-S2A-003ZE | 235 | 10 |
| | | | 71505-S2A-G00ZA | 241 | 17 | 72147-S10-652 | 111 | 16 | 72350-S2A-013 | 262 | 15 | 74108-S2A-000 | 250 | 7 | 74317-S2A-003ZF | 235 | 10 |
| 67000 | | | 71505-S2A-G00ZB | 241 | 17 | 72147-S10-653 | 111 | 16 | 72351-S2A-003 | 210 | 3 | 74109-S2A-000 | 250 | 8 | 74317-S2A-003ZH | 235 | 10 |
| 67010-S2A-010ZZ | 262 | 1 | 71505-S2A-G00ZC | 241 | 17 | 72148-S10-003 | 111 | 17 | 72353-S2A-003 | 210 | 4 | 74111-S2A-000 | 250 | 9 | 74411-S2A-000 | 249 | 23 |
| 67050-S2A-010ZZ | 262 | 2 | 71505-S2A-G00ZD | 241 | 17 | 72149-S10-003 | 111 | 18 | 72361-S2A-000 | 262 | 16 | 74112-S2A-000 | 250 | 10 | 74411-S2A-A00 | 249 | 23 |
| 67111-S2A-325ZZ | 262 | 3 | 71505-S2A-G00ZE | 241 | 17 | 72150-S2A-003 | 259 | 24 | 72367-SF4-000 | 262 | 17 | 74120-S2A-A01 | 251 | 7 | 74412-S2A-000 | 249 | 24 |
| 67151-S2A-325ZZ | 262 | 4 | 71505-S2A-G00ZF | 241 | 17 | 72150-S2A-A01 | 259 | 24 | 72375-S2A-003 | 219 | 5 | | 253 | 7 | 74423-SZ3-003 | 249 | 25 |
| 67410-S2A-003ZZ | 262 | 5 | 71506-S2A-G00 | 241 | 18 | 72154-S86-K01 | 259 | 25 | 72380-S30-003 | 262 | 18 | 74120-S2A-A03 | 251 | 7 | 74430-S2A-A00 | 236 | 11 |
| | | | | | | 72155-S84-A01 | 259 | 26 | 72381-S2A-013 | 210 | 5 | | 253 | 7 | 74475-S2A-J00 | 236 | 12 |

PART NO. INDEX

| Part Number | Page Ref. | Part Number | Page Ref. | Part Number | Page Ref. | Part Number | Page Ref. | Part Number | Page Ref. | Part Number | Page Ref. | | | | | | |
|-----------------|-----------|-------------|-----------------|-------------|-----------|-----------------|-----------|-------------|-----------------|-------------|-----------|-----------------|-----|----|-----------------|-----|----|
| 74485-S2A-J00 | 236 | 13 | 75700-S2A-000ZC | 233 | 4 | 76505-S04-Q01 | 128 | 1 | 76812-S2A-G01 | 133 | 15 | 77113-S2A-000ZZ | 195 | 10 | 77251-S2A-013ZC | 199 | 8 |
| 74535-S2A-000 | 192 | 3 | 75700-S2A-000ZD | 233 | 4 | 76505-S04-Y01 | 130 | 1 | 76815-S2A-003ZA | 133 | 16 | | 197 | 10 | | 201 | 8 |
| 74601-S2A-000 | 87 | 14 | 75700-S2A-000ZE | 233 | 4 | 76507-S2A-003 | 130 | 2 | 76815-S2A-003ZB | 133 | 16 | 77115-S2A-000ZZ | 195 | 11 | 77252-S2A-003ZA | 199 | 9 |
| 74610-S2A-000ZZ | 247 | 38 | 75700-S2A-000ZF | 233 | 4 | 76507-S2A-A01 | 128 | 2 | 76815-S2A-003ZC | 133 | 16 | | 197 | 11 | | 201 | 9 |
| 74621-S2A-000 | 192 | 4 | 75700-S2A-J00 | 233 | 4 | 76510-SX0-003 | 128 | 3 | 76815-S2A-003ZD | 133 | 16 | 77116-S2A-000ZZ | 195 | 12 | 77252-S2A-013ZA | 199 | 9 |
| 74622-S2A-000 | 192 | 5 | 75701-S2A-000ZA | 233 | 5 | | 130 | 3 | 76815-S2A-003ZE | 133 | 16 | | 197 | 12 | | 201 | 9 |
| 74627-S2A-000 | 226 | 2 | 75701-S2A-000ZB | 233 | 5 | 76511-SX0-003 | 128 | 4 | 76815-S2A-003ZF | 133 | 16 | 77120-S2A-003ZA | 195 | 13 | 77252-S2A-013ZB | 199 | 9 |
| 74628-S2A-000 | 226 | 3 | 75701-S2A-000ZC | 233 | 5 | | 130 | 4 | 76815-S2A-003ZH | 133 | 16 | | 197 | 13 | | 201 | 9 |
| 74654-S2A-000 | 149 | 13 | 75701-S2A-000ZD | 233 | 5 | 76520-S04-003 | 128 | 5 | 76815-S2A-G01ZA | 133 | 16 | 77120-S2A-003ZB | 195 | 13 | 77252-S2A-013ZC | 199 | 9 |
| 74660-S84-A00 | 91 | 28 | 75701-S2A-000ZE | 233 | 5 | | 130 | 5 | 76815-S2A-G01ZB | 133 | 16 | | 197 | 13 | | 201 | 9 |
| 74671-S2A-000 | 192 | 6 | 75701-S2A-000ZF | 233 | 5 | 76524-SD4-003 | 128 | 6 | 76815-S2A-G01ZD | 133 | 16 | 77120-S2A-003ZC | 195 | 13 | 77254-S2A-003 | 199 | 10 |
| 74685-S2A-000 | 236 | 14 | 75701-S2A-J00 | 234 | 15 | | 130 | 6 | 76815-S2A-G01ZE | 133 | 16 | | 197 | 13 | | 201 | 10 |
| 74691-S2A-000 | 194 | 1 | 75710-S2A-000 | 234 | 13 | 76524-SE0-013 | 128 | 7 | 76815-S2A-G01ZF | 133 | 16 | 77125-S2A-003ZA | 195 | 14 | 77255-S2A-003 | 200 | 11 |
| 74695-S2A-000 | 236 | 15 | 75710-S2A-G00 | 234 | 13 | | 130 | 7 | 76815-S2A-G01ZH | 133 | 16 | | 197 | 14 | | 202 | 11 |
| 74698-S2A-000 | 194 | 2 | 75711-S2A-000 | 234 | 14 | 76540-S2A-003 | 130 | 8 | 76818-S2H-003 | 133 | 17 | 77125-S2A-003ZB | 195 | 14 | 77256-S2A-003 | 200 | 12 |
| 74699-S2A-000 | 191 | 12 | 75711-S2A-G00 | 233 | 6 | 76540-S2A-A01 | 128 | 8 | 76820-SE0-003 | 133 | 18 | | 197 | 14 | | 202 | 12 |
| 74717-S2A-000 | 239 | 1 | 75712-S2A-G00 | 234 | 14 | 76550-S2A-003 | 128 | 9 | 76820-SL4-003 | 133 | 19 | 77125-S2A-003ZC | 195 | 14 | 77257-S2A-003 | 200 | 13 |
| 74717-S50-000 | 239 | 2 | 75891-611-000 | 160 | 24 | | 130 | 9 | 76829-SM4-003 | 133 | 20 | | 197 | 14 | | 202 | 13 |
| 74812-S3A-000 | 271 | 7 | | 162 | 21 | 76560-S2A-003 | 128 | 10 | 76830-SM4-003 | 133 | 21 | 77160-S2A-003ZZ | 195 | 15 | 77320-S2A-003ZA | 200 | 14 |
| 74815-S2A-003ZA | 264 | 6 | 75891-SA7-000 | 262 | 19 | | 130 | 10 | 76832-S2A-003 | 133 | 22 | | 197 | 15 | | 202 | 14 |
| 74815-S2A-003ZB | 264 | 6 | | | | 76561-S2H-003 | 128 | 11 | 76837-S2A-003 | 133 | 23 | 77200-S2A-003ZA | 199 | 1 | 77320-S2A-003ZB | 200 | 14 |
| 74815-S2A-003ZC | 264 | 6 | 76000 | | | | 130 | 11 | 76839-S2A-003 | 133 | 24 | | 201 | 1 | | 202 | 14 |
| 74815-S2A-003ZD | 264 | 6 | | | | 76570-S2A-003 | 130 | 12 | 76841-S2A-G01 | 133 | 25 | 77200-S2A-013ZA | 199 | 1 | 77320-S2A-003ZC | 200 | 14 |
| 74815-S2A-003ZE | 264 | 6 | 76200-S2A-003ZA | 237 | 1 | 76570-S2A-G01 | 128 | 12 | 76845-SP0-E03 | 133 | 26 | | 201 | 1 | | 202 | 14 |
| 74815-S2A-003ZF | 264 | 6 | 76200-S2A-003ZB | 237 | 1 | 76570-S2A-Q01 | 130 | 12 | 76847-SM5-G03 | 133 | 27 | 77200-S2A-023ZB | 199 | 1 | 77350-S2A-003ZA | 200 | 15 |
| 74815-S2A-003ZH | 264 | 6 | 76200-S2A-003ZC | 237 | 1 | 76600-S2A-E01 | 130 | 13 | 76851-SD5-003 | 133 | 28 | | 201 | 1 | | 202 | 15 |
| 74822-S2A-003 | 264 | 7 | 76200-S2A-003ZD | 237 | 1 | 76600-S2A-G01 | 128 | 13 | 76852-SL0-003 | 133 | 29 | 77201-S2A-003ZA | 199 | 2 | 77360-S2A-G01ZA | 200 | 16 |
| 74826-S2A-000 | 264 | 8 | 76200-S2A-003ZE | 237 | 1 | 76610-S2A-A01 | 128 | 14 | 76865-S2H-003 | 133 | 30 | | 201 | 2 | | 202 | 16 |
| 74826-S84-A00 | 264 | 9 | 76200-S2A-003ZF | 237 | 1 | 76610-S2A-E01 | 130 | 14 | 76880-S2A-G01 | 133 | 31 | 77202-S2A-003ZA | 199 | 3 | 77371-SX0-A00 | 200 | 17 |
| 74828-ST7-900 | 252 | 20 | 76200-S2A-003ZH | 237 | 1 | 76620-S2A-E01 | 130 | 18 | 76881-S2A-G01 | 133 | 32 | | 201 | 3 | | 202 | 17 |
| | 254 | 20 | 76200-S2A-G01ZA | 237 | 1 | 76620-S2A-G01 | 128 | 18 | 76882-S2A-G01 | 133 | 33 | 77203-S2A-003 | 199 | 4 | 77410-S2A-003 | 203 | 1 |
| 74829-S84-A00 | 264 | 10 | 76200-S2A-G01ZB | 237 | 1 | 76622-S2A-003 | 128 | 17 | 76885-S2A-G01 | 133 | 34 | | 201 | 4 | | 205 | 1 |
| 74851-S2A-003 | 264 | 11 | 76200-S2A-G01ZD | 237 | 1 | | 130 | 17 | 76886-S2A-G01 | 133 | 35 | 77204-S2A-003ZA | 199 | 5 | 77410-S2A-013 | 203 | 1 |
| 74861-SZ3-G01 | 264 | 12 | 76200-S2A-G01ZE | 237 | 1 | 76622-S30-G01 | 128 | 16 | 76889-S2A-G01 | 133 | 36 | | 201 | 5 | | 205 | 1 |
| 74862-SE3-003 | 264 | 13 | 76200-S2A-G01ZF | 237 | 1 | | 130 | 16 | 76892-S10-S01 | 133 | 38 | 77205-S30-003ZZ | 196 | 16 | 77412-S2A-003 | 203 | 12 |
| 74863-S2A-003 | 264 | 14 | 76200-S2A-G01ZH | 237 | 1 | 76630-S2A-003 | 130 | 15 | 76892-S2A-G01 | 134 | 39 | | 198 | 16 | | 205 | 12 |
| 74864-S30-003 | 264 | 15 | 76203-S2A-003 | 237 | 2 | 76630-S2A-A01 | 128 | 15 | 76892-SS0-S03 | 133 | 37 | 77206-S2A-003ZA | 199 | 6 | 77420-S2A-003 | 205 | 2 |
| 74865-S2A-000 | 264 | 16 | 76210-S2A-003 | 237 | 3 | 76802-S2A-G01 | 132 | 6 | 76893-S2A-G01 | 134 | 40 | | 201 | 6 | 77420-S2A-013 | 205 | 2 |
| 74866-S2A-023 | 236 | 16 | 76215-S2A-003 | 237 | 4 | 76803-S2A-G01 | 132 | 8 | 76894-S2A-G01 | 134 | 42 | 77208-S2A-003ZA | 199 | 7 | 77420-S2A-A01 | 203 | 2 |
| 74867-S2A-013 | 210 | 17 | 76250-S2A-003ZA | 237 | 5 | 76803-S2H-003 | 134 | 53 | 76894-SR3-S03 | 134 | 41 | | 201 | 7 | 77420-S2A-A02 | 203 | 2 |
| 74867-SW5-003 | 264 | 17 | 76250-S2A-003ZB | 237 | 5 | 76803-SE1-S03 | 132 | 7 | 76895-S2A-G01 | 134 | 43 | 77209-S2A-003ZA | 202 | 26 | 77421-S2A-003 | 203 | 13 |
| 74868-S2A-003 | 210 | 18 | 76250-S2A-003ZC | 238 | 5 | 76804-S2A-G01 | 132 | 9 | 76896-S2A-G01 | 134 | 45 | 77209-S2A-013ZB | 202 | 26 | | 205 | 13 |
| 74869-S2A-000 | 211 | 19 | 76250-S2A-003ZD | 238 | 5 | 76806-SL0-E01 | 132 | 10 | 76896-SP0-G03 | 134 | 44 | 77209-SB0-003 | 230 | 1 | 77425-S2A-003 | 205 | 3 |
| 74871-S2A-000 | 265 | 18 | 76250-S2A-003ZE | 238 | 5 | 76806-SM5-G03 | 132 | 11 | 76899-S2A-G01 | 134 | 46 | | 231 | 1 | 77425-S2A-013 | 205 | 3 |
| 74872-S2A-000 | 265 | 19 | 76250-S2A-003ZF | 238 | 5 | 76807-SM5-G03 | 132 | 12 | | | | 77218-SL5-A00ZA | 196 | 17 | 77425-S2A-A01 | 203 | 3 |
| 74877-S2A-013 | 211 | 20 | 76250-S2A-003ZH | 238 | 5 | 76809-SZ3-A01 | 132 | 13 | 77000 | | | | 198 | 17 | 77425-S2A-A02 | 203 | 3 |
| 74878-S2A-003 | 211 | 21 | 76250-S2A-G01ZA | 237 | 5 | 76810-S2A-003ZA | 132 | 14 | | | | 77218-SL5-A00ZK | 196 | 17 | 77426-S2A-003 | 203 | 14 |
| | | | 76250-S2A-G01ZB | 237 | 5 | 76810-S2A-003ZB | 132 | 14 | 77100-S2A-003ZA | 197 | 6 | | 198 | 17 | | 205 | 14 |
| 75000 | | | 76250-S2A-G01ZD | 237 | 5 | 76810-S2A-003ZC | 132 | 14 | 77100-S2A-003ZB | 197 | 6 | 77218-SL5-A00ZL | 196 | 17 | 77430-S2A-003 | 205 | 4 |
| | | | 76250-S2A-G01ZE | 237 | 5 | 76810-S2A-003ZD | 132 | 14 | 77100-S2A-003ZC | 197 | 6 | | 198 | 17 | 77430-S2A-013 | 205 | 4 |
| 75316-S2A-000 | 257 | 20 | 76250-S2A-G01ZF | 237 | 5 | 76810-S2A-003ZE | 132 | 14 | 77100-S2A-A01ZA | 195 | 6 | 77230-S2A-003ZA | 207 | 6 | 77430-S2A-A01 | 203 | 4 |
| 75318-SB2-000 | 257 | 21 | 76250-S2A-G01ZH | 237 | 5 | 76810-S2A-003ZF | 133 | 14 | 77100-S2A-A01ZB | 195 | 6 | 77230-S2A-013ZA | 207 | 6 | 77430-S2A-A02 | 203 | 4 |
| 75318-SK7-003 | 257 | 22 | 76253-S2A-003 | 238 | 6 | 76810-S2A-003ZH | 133 | 14 | 77100-S2A-A01ZC | 195 | 6 | 77234-S2A-000 | 207 | 7 | 77431-S2A-003 | 204 | 15 |
| 75319-SK7-003 | 257 | 23 | 76400-S2A-003ZA | 238 | 7 | 76810-S2A-G01ZA | 132 | 14 | 77106-S2A-000 | 195 | 7 | 77251-S2A-003ZA | 199 | 8 | | 206 | 15 |
| 75411-634-000 | 260 | 40 | 76408-S2A-003ZA | 238 | 8 | 76810-S2A-G01ZB | 132 | 14 | | 197 | 7 | | 201 | 8 | 77460-S2A-003 | 203 | 5 |
| 75450-SR3-000 | 249 | 26 | 76409-SL0-003 | 238 | 9 | 76810-S2A-G01ZD | 132 | 14 | 77107-S2A-000 | 195 | 8 | | 201 | 8 | | 205 | 5 |
| 75451-SP0-000 | 249 | 27 | 76410-SL4-003 | 238 | 10 | 76810-S2A-G01ZE | 132 | 14 | | 197 | 8 | | 201 | 8 | 77540-S2A-003ZA | 207 | 8 |
| 75700-S2A-000ZA | 233 | 4 | 76419-SL4-003 | 238 | 11 | 76810-S2A-G01ZF | 132 | 14 | 77111-S2A-000 | 195 | 9 | 77251-S2A-013ZB | 199 | 8 | 77542-S2A-003 | 207 | 9 |
| 75700-S2A-000ZB | 233 | 4 | 76420-SL4-003 | 238 | 12 | 76810-S2A-G01ZH | 132 | 14 | | 197 | 9 | | 201 | 8 | 77630-S2A-003ZA | 202 | 18 |

PART NO. INDEX

| Part Number | Page | Ref. | Part Number | Page | Ref. | Part Number | Page | Ref. | Part Number | Page | Ref. | Part Number | Page | Ref. |
|-----------------|------|------|---------------|------|------|---------------|------|------|---------------|------|------|-----------------|------|------|
| 77630-S2A-A01ZA | 200 | 18 | 78521-S2A-A61 | 185 | 8 | 79608-S2A-911 | 138 | 4 | 80218-S2A-E01 | 139 | 14 | 81000 | | |
| 77710-S2A-000 | 207 | 10 | 78521-S2A-A62 | 185 | 8 | 79608-S2A-A01 | 137 | 4 | | 142 | 14 | | | |
| 77873-S04-G80 | 234 | 8 | 78522-S3A-N81 | 185 | 16 | 79608-S2A-A11 | 137 | 4 | 80220-S2A-003 | 139 | 16 | 81117-S47-003 | 230 | 2 |
| 77875-S84-G80 | 234 | 9 | 78522-SZ3-A51 | 185 | 9 | 79612-S2A-003 | 137 | 5 | | 142 | 16 | | 231 | 2 |
| 77900-S84-G01 | 126 | 2 | 78523-S2A-N61 | 185 | 11 | | 138 | 5 | 80231-S2A-000 | 140 | 17 | 81121-S2A-A11ZA | 228 | 2 |
| | 127 | 2 | 78523-SZ3-003 | 185 | 10 | 79612-S2A-E11 | 137 | 5 | | 143 | 17 | 81121-S2A-A11ZB | 228 | 2 |
| 77907-S04-003 | 126 | 3 | 78524-S3Y-N81 | 185 | 12 | | 138 | 5 | 80272-SF4-000 | 140 | 18 | 81121-S2A-A11ZC | 228 | 2 |
| | 127 | 3 | 78524-SZ3-A51 | 185 | 12 | 79628-S2A-003 | 137 | 6 | | 143 | 18 | 81121-S2A-A11ZD | 228 | 2 |
| 77960-S2A-E81 | 126 | 4 | 78527-S04-E80 | 255 | 6 | | 138 | 6 | 80275-S2A-000 | 143 | 19 | 81121-S2A-E01ZA | 228 | 2 |
| | 127 | 4 | 78527-S04-G80 | 234 | 10 | 79670-SL0-A01 | 137 | 7 | | 140 | 19 | 81122-S2A-J11 | 228 | 3 |
| 77961-S2A-E00 | 127 | 5 | | | | | 138 | 7 | 80287-S2A-003 | 140 | 20 | 81123-S2A-J01 | 228 | 4 |
| 77961-S2A-G00 | 126 | 5 | 79000 | | | 79710-S2A-003 | 147 | 1 | | 143 | 20 | 81127-S2A-003ZA | 228 | 5 |
| 77982-S04-N81 | 196 | 18 | | | | 79710-S2A-A02 | 146 | 2 | 80311-S2A-003 | 269 | 2 | 81131-S2A-A11ZA | 228 | 6 |
| | 198 | 18 | 79100-S2A-003 | 145 | 2 | 79721-S2A-010 | 147 | 2 | | 269 | 2 | 81131-S2A-A11ZB | 228 | 6 |
| | 196 | 18 | 79100-S2A-A01 | 144 | 2 | 79721-S2A-A01 | 146 | 3 | 80315-S2A-003 | 268 | 3 | 81131-S2A-A11ZC | 228 | 6 |
| | 198 | 18 | 79105-S2A-003 | 145 | 3 | 79722-S2A-000 | 147 | 3 | | 269 | 3 | 81131-S2A-A11ZD | 228 | 6 |
| | | | 79105-S2A-A01 | 144 | 3 | 79722-S2A-A00 | 146 | 4 | 80321-S2A-023 | 269 | 4 | 81131-S2A-J01ZA | 228 | 6 |
| 78000 | | | 79110-S2A-003 | 145 | 4 | 79723-S2A-A01 | 146 | 5 | 80321-S2A-A02 | 268 | 4 | 81132-S2A-003 | 229 | 7 |
| | | | 79110-S2A-A01 | 144 | 4 | 79724-S2A-A02 | 146 | 6 | 80331-S2A-003 | 268 | 5 | 81137-S2A-003 | 229 | 8 |
| | | | 79116-S2A-003 | 144 | 5 | 79725-S2A-000 | 147 | 4 | | 269 | 5 | 81147-S2A-003ZA | 229 | 9 |
| 78101-S2A-003 | 116 | 4 | | | | 79725-S2A-A00 | 146 | 7 | 80341-S2A-003 | 269 | 6 | 81147-S2A-003ZB | 229 | 9 |
| 78102-S2A-003 | 116 | 5 | 79140-S2A-003 | 145 | 6 | 79726-S2A-A00 | 146 | 8 | 80341-S2A-A01 | 268 | 6 | 81147-S2A-A01ZA | 229 | 9 |
| 78103-S2A-003 | 116 | 6 | 79140-S2A-A01 | 144 | 6 | 79727-S2A-A02 | 146 | 9 | 80342-S2A-033 | 269 | 7 | 81148-S2A-003 | 229 | 10 |
| 78104-S2A-000 | 221 | 25 | 79160-S2A-003 | 145 | 7 | 79728-S2A-A01 | 146 | 10 | 80342-S2A-G03 | 268 | 7 | 81230-S2A-003 | 231 | 3 |
| 78104-SS0-010 | 221 | 25 | 79160-S2A-A01 | 144 | 7 | 79731-SH3-000 | 146 | 11 | 80351-S04-A01 | 268 | 8 | 81231-S2A-003ZA | 231 | 4 |
| 78110-S2A-E01 | 116 | 7 | 79191-SZ3-A01 | 144 | 8 | | 147 | 5 | | 269 | 8 | 81238-S2A-003ZA | 229 | 11 |
| 78110-S2A-E02 | 116 | 7 | | | | 79770-SE0-000 | 144 | 11 | 80352-S30-003 | 268 | 9 | 81260-S2A-E01 | 231 | 5 |
| 78110-S2A-J51 | 116 | 7 | 79195-SF1-003 | 144 | 9 | | 145 | 11 | | 269 | 9 | 81270-S2A-E01 | 231 | 6 |
| 78110-S2A-Q01 | 116 | 7 | | | | 79830-S2A-003 | 139 | 6 | 80361-S2A-000 | 268 | 10 | 81450-S2A-307ZA | 232 | 1 |
| 78113-S2A-003 | 116 | 8 | 79216-SJ8-003 | 146 | 1 | | 142 | 6 | | 269 | 10 | 81450-S2A-G10ZA | 217 | 9 |
| 78114-S2A-003 | 116 | 9 | 79305-S2A-003 | 142 | 2 | 79831-S2A-003 | 139 | 7 | 80364-SF1-000 | 268 | 11 | 81455-S2A-004ZA | 232 | 6 |
| 78114-S2A-003 | 116 | 10 | 79305-S2A-A01 | 139 | 2 | | 142 | 7 | | 269 | 11 | 81459-S84-G00 | 234 | 11 |
| 78130-S2A-003 | 116 | 11 | 79305-S2A-E01 | 142 | 2 | 79891-S2A-003 | 205 | 6 | 80381-SV7-A01 | 269 | 12 | 81493-S2A-004ZA | 232 | 9 |
| 78131-S2A-003 | 116 | 12 | 79305-S2A-G01 | 139 | 2 | 79891-S2A-A01 | 203 | 6 | 80387-SM4-A01 | 268 | 12 | 81521-S2A-A11ZA | 229 | 12 |
| 78146-S2A-E01 | 116 | 13 | 79310-S0A-003 | 139 | 3 | 80000 | | | | 269 | 13 | 81521-S2A-A11ZB | 229 | 12 |
| 78146-S2A-E02 | 116 | 13 | 79310-S1A-G01 | 142 | 3 | | | | 80411-S2A-003 | 137 | 8 | 81521-S2A-A11ZC | 229 | 12 |
| 78146-S2A-G01 | 116 | 13 | 79330-S2A-003 | 139 | 4 | 80050-SP0-000 | 268 | 1 | | 138 | 8 | 81521-S2A-A11ZD | 229 | 12 |
| 78146-S2A-G02 | 116 | 13 | | | | | 269 | 1 | 80411-S2A-911 | 137 | 8 | 81521-S2A-E01ZA | 229 | 12 |
| 78146-S2A-Q01 | 116 | 13 | 79350-S2A-003 | 142 | 5 | | 269 | 1 | | 138 | 8 | 81522-S2A-J11 | 229 | 13 |
| 78146-S2A-Q02 | 117 | 13 | 79350-S2A-A01 | 139 | 5 | 80107-SS0-000 | 267 | 5 | 80440-SK3-901 | 268 | 13 | 81527-S2A-003ZA | 229 | 14 |
| 78147-S2A-003 | 117 | 14 | 79500-S2A-901 | 138 | 1 | 80110-S30-003 | 267 | 6 | | 270 | 14 | 81532-S2A-003 | 229 | 15 |
| 78147-S2A-A01 | 117 | 24 | 79500-S2A-911 | 138 | 1 | 80111-S2A-000 | 267 | 7 | 80440-SS0-901 | 268 | 13 | 81630-S2A-003 | 230 | 3 |
| 78148-S2A-003 | 117 | 15 | 79500-S2A-E01 | 138 | 1 | 80175-SE0-000 | 267 | 8 | | 270 | 14 | 81631-S2A-003ZA | 230 | 4 |
| 78149-S2A-003 | 117 | 16 | 79500-S2A-E11 | 138 | 1 | 80204-S2A-003 | 142 | 8 | 80560-S2A-003 | 140 | 21 | 81638-S2A-003ZA | 229 | 16 |
| 78155-S2A-003 | 117 | 17 | 79500-S2A-G01 | 137 | 1 | 80204-S2A-A01 | 139 | 8 | | 143 | 21 | 81660-S2A-A01 | 230 | 5 |
| 78159-S2A-003 | 117 | 18 | 79500-S2A-G11 | 137 | 1 | 80205-S2A-003 | 139 | 9 | 80566-SW5-003 | 140 | 22 | 81670-S2A-A01 | 230 | 6 |
| 78159-S2A-A01 | 117 | 18 | 79500-S2A-G21 | 137 | 1 | | 142 | 9 | | 143 | 22 | 81850-S2A-307ZA | 232 | 2 |
| 78170-S2A-E01 | 117 | 19 | 79500-S2A-G31 | 137 | 1 | 80206-S2A-003 | 139 | 10 | 80865-SL0-003 | 268 | 14 | 81850-S2A-G02ZA | 232 | 2 |
| 78170-S2A-E02 | 117 | 19 | 79544-S2A-010 | 145 | 10 | | 142 | 10 | | 270 | 15 | 81855-S2A-004ZA | 232 | 3 |
| 78170-S2A-J01 | 117 | 19 | 79544-S2A-010 | 144 | 10 | 80215-S2A-003 | 142 | 11 | 80866-SL0-003 | 268 | 15 | | | |
| 78170-S2A-J02 | 117 | 19 | 79601-S2A-003 | 137 | 2 | 80215-S2A-305 | 141 | 35 | | 270 | 16 | 82000 | | |
| 78180-S2A-003 | 117 | 20 | | | | 80215-S2A-306 | 143 | 35 | 80871-ST7-000 | 140 | 23 | | | |
| 78180-S2A-901 | 117 | 20 | 79601-S2A-911 | 137 | 2 | 80215-S2A-A01 | 139 | 11 | | 143 | 23 | 82871-671-000 | 194 | 3 |
| 78190-S2A-003 | 117 | 21 | | | | 80216-S2A-003 | 139 | 12 | | 268 | 16 | | | |
| 78501-S2A-A71ZA | 185 | 2 | 79602-S2A-003 | 137 | 3 | | 142 | 12 | | 270 | 17 | 83000 | | |
| 78502-S2A-A61 | 185 | 3 | | | | 80217-S2A-003 | 139 | 13 | 80872-ST7-000 | 268 | 17 | | | |
| 78503-S2A-A61 | 185 | 4 | 79602-S2A-911 | 137 | 3 | | 142 | 13 | | 270 | 18 | 83111-S2A-A00ZA | 216 | 3 |
| 78514-S2A-A61ZA | 185 | 5 | | | | 80218-S2A-003 | 139 | 15 | 80873-ST7-000 | 268 | 18 | 83111-S2A-A00ZB | 216 | 3 |
| 78515-S2A-A61ZA | 185 | 6 | 79608-S2A-003 | 138 | 4 | | 142 | 15 | | 270 | 19 | 83111-S2A-A00ZC | 216 | 3 |
| 78518-S2A-A61ZA | 185 | 7 | | | | | | | | | | 83403-S2A-013ZA | 209 | 28 |



PART NO. INDEX

| Part Number | Page | Ref. | Part Number | Page | Ref. | Part Number | Page | Ref. | Part Number | Page | Ref. | Part Number | Page | Ref. |
|-----------------|------|------|-----------------|------|------|-----------------|------|------|-----------------|------|------|---------------|------|------|
| 83403-S2A-023ZA | 209 | 28 | 83570-S2A-003ZA | 220 | 12 | 84201-S2A-J00ZF | 193 | 11 | 84601-S2A-003ZA | 225 | 2 | 86020-S2A-003 | 211 | 38 |
| 83415-S30-003 | 207 | 12 | 83571-S2A-003ZA | 220 | 13 | 84202-S2A-000 | 193 | 12 | 84611-S2A-003ZA | 225 | 3 | 86020-S2A-J01 | 211 | 38 |
| 83415-SLO-Z00 | 207 | 11 | 83572-S2A-003ZA | 220 | 14 | 84202-S2A-010 | 193 | 12 | 84621-S2A-003ZA | 225 | 4 | 86021-S2A-003 | 211 | 39 |
| 83420-S2A-E01ZA | 207 | 13 | 83580-S2A-003ZA | 221 | 15 | 84202-S2A-J00ZD | 193 | 12 | 84640-S2A-003ZA | 225 | 5 | 86022-S2A-003 | 211 | 40 |
| 83420-S2A-E21ZA | 207 | 13 | 83580-S2A-901ZA | 221 | 15 | 84231-S2A-003 | 273 | 6 | 84640-S2A-003ZB | 225 | 5 | 86023-S2A-003 | 211 | 41 |
| 83420-S2A-G01ZA | 207 | 13 | 83580-S2A-901ZB | 221 | 15 | 84251-S2A-900ZA | 193 | 13 | 84640-S2A-E01ZA | 225 | 5 | 86024-S2A-003 | 211 | 42 |
| 83420-S2A-G02ZA | 208 | 13 | 83580-S2A-902ZA | 221 | 15 | 84251-S2A-901ZA | 193 | 13 | 84640-S2A-E01ZB | 225 | 5 | 86024-S2A-J01 | 211 | 42 |
| 83420-S2A-G21ZA | 207 | 13 | 83580-S2A-902ZB | 221 | 15 | 84251-S2A-901ZB | 193 | 13 | 84651-S2A-003ZA | 225 | 6 | 86025-S2A-003 | 211 | 43 |
| 83420-S2A-G22ZA | 208 | 13 | 83580-S2A-902ZC | 221 | 15 | 84251-S2A-901ZC | 193 | 13 | 84657-S30-000 | 225 | 7 | 86025-S2A-J01 | 211 | 43 |
| 83420-S2A-G22ZB | 207 | 13 | 83580-S2A-G01ZA | 220 | 15 | 84251-S2A-J00ZE | 193 | 13 | | | | 86026-S2A-003 | 211 | 44 |
| 83420-S2A-G23ZB | 208 | 13 | 83580-S2A-G11ZA | 221 | 15 | 84251-S2A-J00ZF | 193 | 13 | 85000 | | | 86027-S2A-003 | 211 | 45 |
| 83420-S2A-J02ZB | 207 | 13 | 83580-S2A-G11ZB | 221 | 15 | 84410-S2A-003ZA | 193 | 14 | | | | 86028-S2A-003 | 211 | 46 |
| 83420-S2A-J22ZB | 207 | 13 | 83580-S2A-G12ZA | 221 | 15 | 84410-S2A-003ZB | 193 | 14 | 85100-S2A-901 | 271 | 8 | 86029-S2A-003 | 211 | 47 |
| 83420-S2A-J23ZB | 208 | 13 | 83580-S2A-G12ZB | 221 | 15 | 84410-S2A-003ZC | 193 | 14 | 85101-S2A-901 | 271 | 9 | 86030-S2A-003 | 211 | 48 |
| 83425-S2A-000ZA | 223 | 1 | 83580-S2A-G12ZC | 221 | 15 | 84500-S2A-000ZA | 226 | 4 | 85110-S2A-901 | 273 | 7 | 86031-S2A-013 | 211 | 49 |
| 83425-S2A-000ZB | 223 | 1 | 83590-S2A-003ZA | 222 | 33 | 84500-S2A-010ZA | 226 | 4 | 85120-S2A-901 | 273 | 8 | 86032-S2A-013 | 211 | 50 |
| 83425-S2A-000ZC | 223 | 1 | 83590-S2A-003ZB | 222 | 33 | 84500-S2A-010ZB | 226 | 4 | 85123-S2A-900 | 271 | 10 | 86033-S2A-003 | 211 | 51 |
| 83501-S2A-003ZA | 221 | 26 | 83590-S2A-003ZC | 222 | 33 | 84500-S2A-010ZC | 226 | 4 | 85124-S2A-900 | 271 | 11 | 86036-S2A-013 | 211 | 52 |
| 83501-S2A-G01ZA | 221 | 26 | | | | 84501-S2A-000ZA | 226 | 5 | 85130-S2A-902 | 273 | 9 | 86037-S2A-013 | 211 | 53 |
| 83502-S2A-003ZA | 221 | 27 | 84000 | | | 84501-S2A-000ZB | 226 | 5 | 85140-S2A-902 | 273 | 10 | 86040-S2A-003 | 211 | 54 |
| 83503-S2A-003ZA | 221 | 28 | | | | 84501-S2A-000ZC | 226 | 5 | 85141-S2A-003 | 273 | 11 | 86041-S2A-003 | 211 | 55 |
| 83503-S2A-003ZB | 221 | 28 | 84102-S2A-000 | 217 | 10 | 84502-S2A-000ZA | 226 | 6 | 85150-S2A-901 | 271 | 12 | 86042-S2A-003 | 211 | 56 |
| 83503-S2A-003ZC | 221 | 28 | 84103-S2A-000ZA | 217 | 11 | 84502-S2A-000ZB | 226 | 6 | 85160-S2A-901 | 273 | 12 | 86043-S2A-003 | 211 | 57 |
| 83511-S2A-003ZA | 219 | 6 | 84104-S2A-000 | 203 | 7 | 84502-S2A-000ZC | 226 | 6 | 85170-S2A-901 | 273 | 13 | 86044-S2A-003 | 211 | 58 |
| 83511-S2A-003ZB | 219 | 6 | | | | 84505-S2A-000 | 227 | 17 | 85180-S2A-902 | 273 | 14 | 86045-S2A-003 | 211 | 59 |
| 83511-S2A-003ZC | 219 | 6 | 84121-S2A-010ZA | 273 | 4 | 84515-S2A-000ZA | 223 | 2 | 85200-S2A-902 | 271 | 13 | 86047-S2A-003 | 213 | 79 |
| 83511-S2A-G01ZA | 219 | 6 | 84141-S2A-000ZA | 217 | 12 | 84515-S2A-010ZA | 223 | 2 | 85203-S2A-900 | 271 | 14 | 86048-S2A-003 | 213 | 80 |
| 83511-S2A-G01ZB | 219 | 6 | 84141-S2A-010ZA | 217 | 12 | 84515-S2A-010ZB | 223 | 2 | 85205-S2A-003 | 271 | 15 | 86049-S2A-003 | 213 | 81 |
| 83511-S2A-G01ZC | 219 | 6 | 84141-S2A-010ZB | 217 | 12 | 84515-S2A-010ZC | 223 | 2 | 85206-S2A-003 | 271 | 16 | 86050-S2A-J01 | 213 | 84 |
| 83520-S2A-003ZA | 219 | 7 | 84141-S2A-010ZC | 217 | 12 | 84521-S2A-003ZA | 223 | 1 | 85207-S2A-003 | 271 | 17 | 86051-S2A-J01 | 213 | 85 |
| 83521-S2A-003ZA | 219 | 8 | 84141-S2A-A00ZA | 217 | 12 | 84525-S2A-000ZA | 225 | 3 | 85250-S2A-902 | 271 | 18 | 86052-S2A-J01 | 213 | 86 |
| 83522-S2A-003ZA | 219 | 9 | 84141-S2A-A01ZA | 217 | 12 | 84525-S2A-000ZB | 223 | 3 | 85268-SA0-000 | 194 | 4 | 86053-S2A-J01 | 215 | 3 |
| 83530-S2A-003ZA | 219 | 10 | 84141-S2A-A01ZB | 217 | 12 | 84525-S2A-000ZC | 223 | 3 | 85300-S2A-902 | 271 | 19 | 86054-S2A-J01 | 213 | 87 |
| 83530-S2A-901ZA | 220 | 10 | 84141-S2A-A01ZC | 217 | 12 | 84535-S2A-000ZA | 224 | 12 | 85350-S2A-003 | 271 | 20 | 86055-S2A-J01 | 213 | 88 |
| 83530-S2A-901ZB | 220 | 10 | 84141-S2A-A10ZA | 217 | 12 | 84535-S2A-000ZB | 224 | 12 | 85350-S2A-902 | 271 | 20 | 86056-S2A-J01 | 213 | 89 |
| 83530-S2A-902ZA | 220 | 10 | 84141-S2A-J00ZA | 217 | 12 | 84535-S2A-000ZC | 224 | 12 | 85352-S2A-003 | 271 | 21 | 86250-S2A-013 | 211 | 60 |
| 83530-S2A-902ZB | 220 | 10 | 84142-S2A-000 | 218 | 26 | 84551-S2A-000ZA | 226 | 7 | 85352-S2A-901 | 271 | 21 | 86250-S2A-J01 | 211 | 60 |
| 83530-S2A-902ZC | 220 | 10 | 84142-S2A-J00 | 218 | 26 | 84551-S2A-010ZA | 226 | 7 | 85400-S2A-010 | 271 | 22 | 86260-S2A-013 | 212 | 61 |
| 83530-S2A-G01ZA | 219 | 10 | 84153-S2A-000ZA | 217 | 13 | 84551-S2A-010ZB | 226 | 7 | 85450-S2A-010 | 272 | 23 | 86260-S2A-J01 | 212 | 61 |
| 83530-S2A-G11ZA | 219 | 10 | 84154-S2A-000 | 203 | 8 | 84551-S2A-010ZC | 226 | 7 | | | | 86270-S2A-013 | 212 | 62 |
| 83530-S2A-G11ZB | 219 | 10 | | | | 84554-S2A-000 | 208 | 14 | 86000 | | | 86270-S2A-902 | 212 | 62 |
| 83530-S2A-G12ZA | 220 | 10 | 84171-S2A-010ZA | 273 | 5 | 84556-S2A-003ZA | 208 | 15 | | | | 86270-S2A-J01 | 212 | 62 |
| 83530-S2A-G12ZB | 220 | 10 | 84191-S2A-000ZA | 217 | 14 | 84556-S2A-003ZB | 208 | 15 | 86001-S2A-003 | 211 | 22 | 86310-S2A-013 | 214 | 4 |
| 83530-S2A-G12ZC | 220 | 10 | 84191-S2A-010ZA | 217 | 14 | 84556-S2A-003ZC | 208 | 15 | 86002-S2A-003 | 211 | 23 | 86310-S2A-023 | 214 | 4 |
| 83540-S2A-003ZA | 221 | 29 | 84191-S2A-010ZB | 217 | 14 | 84560-S2A-003ZA | 208 | 16 | 86003-S2A-003 | 211 | 24 | 86310-S2A-J01 | 215 | 4 |
| 83540-S2A-003ZB | 221 | 29 | 84191-S2A-010ZC | 217 | 14 | 84565-S2A-000ZA | 223 | 4 | 86004-S2A-003 | 211 | 25 | 86310-S2A-N01 | 215 | 4 |
| 83540-S2A-003ZC | 221 | 29 | 84191-S2A-A00ZA | 217 | 14 | 84565-S2A-010ZA | 223 | 4 | 86005-S2A-003 | 211 | 26 | 86312-S2A-003 | 226 | 8 |
| 83551-S2A-003ZA | 221 | 30 | 84191-S2A-A01ZA | 217 | 14 | 84565-S2A-010ZB | 223 | 4 | 86006-S2A-003 | 211 | 27 | 86312-S2A-J01 | 226 | 8 |
| 83551-S2A-G01ZA | 221 | 30 | 84191-S2A-A01ZB | 217 | 14 | 84565-S2A-010ZC | 223 | 4 | 86007-S2A-003 | 211 | 28 | 86313-S2A-003 | 226 | 9 |
| 83552-S2A-003ZA | 221 | 31 | 84191-S2A-A01ZC | 217 | 14 | 84570-S2A-003ZA | 208 | 17 | 86008-S2A-003 | 211 | 29 | 86314-S2A-003 | 214 | 5 |
| 83553-S2A-003ZA | 221 | 32 | 84191-S2A-A10ZA | 217 | 14 | 84570-S2A-A01ZA | 208 | 17 | 86009-S2A-003 | 211 | 30 | | 215 | 5 |
| 83553-S2A-003ZB | 221 | 32 | 84191-S2A-J00ZA | 217 | 14 | 84570-S2A-A01ZB | 208 | 17 | 86010-S2A-003 | 211 | 31 | 86317-S2A-003 | 214 | 6 |
| 83553-S2A-003ZC | 222 | 32 | 84192-S2A-000 | 218 | 27 | 84570-S2A-A01ZC | 208 | 17 | 86011-S2A-003 | 211 | 32 | 86318-S2A-003 | 226 | 10 |
| 83561-S2A-003ZA | 220 | 11 | 84192-S2A-J00 | 218 | 27 | 84575-S2A-000ZA | 223 | 5 | 86012-S2A-003 | 211 | 33 | 86319-S2A-003 | 214 | 7 |
| 83561-S2A-003ZB | 220 | 11 | 84201-S2A-900ZA | 193 | 11 | 84575-S2A-000ZB | 223 | 5 | 86013-S2A-003 | 211 | 34 | 86319-S2A-J01 | 215 | 6 |
| 83561-S2A-003ZC | 220 | 11 | 84201-S2A-901ZA | 193 | 11 | 84575-S2A-000ZC | 223 | 5 | 86014-S2A-003 | 211 | 35 | 86320-S2A-003 | 214 | 8 |
| 83561-S2A-A01ZA | 220 | 11 | 84201-S2A-901ZB | 193 | 11 | 84580-S2A-A00ZA | 209 | 29 | 86014-S2A-013 | 211 | 35 | | 215 | 7 |
| 83561-S2A-A01ZB | 220 | 11 | 84201-S2A-901ZC | 193 | 11 | 84581-S2A-A00 | 209 | 30 | 86015-S2A-033 | 211 | 36 | 86321-S2A-003 | 214 | 9 |
| 83561-S2A-A01ZC | 220 | 11 | 84201-S2A-J00ZE | 193 | 11 | 84582-S2A-A00ZA | 209 | 31 | 86016-S2A-033 | 211 | 37 | | 215 | 8 |

PART NO. INDEX

| Part Number | Page | Ref. | Part Number | Page | Ref. | Part Number | Page | Ref. | Part Number | Page | Ref. | Part Number | Page | Ref. |
|---------------|------|------|---------------|------|------|---------------|------|------|---------------|------|------|---------------|------|------|
| 90026-PT0-000 | 58 | 21 | 90114-SE0-000 | 236 | 18 | 90134-SV4-000 | 107 | 23 | 90173-S2A-000 | 182 | 24 | 90318-S2A-000 | 214 | 18 |
| 90027-PCA-000 | 46 | 32 | | 250 | 16 | 90135-SB0-003 | 186 | 8 | 90174-S2A-000 | 180 | 16 | | 215 | 14 |
| 90029-PL3-010 | 81 | 8 | 90114-SM4-900 | 119 | 26 | 90135-SF1-000 | 186 | 8 | | 184 | 17 | 90321-SPO-A80 | 196 | 22 |
| 90031-PCX-000 | 61 | 8 | | 121 | 26 | 90136-S0A-003 | 223 | 6 | 90175-S2A-000 | 178 | 27 | | 198 | 22 |
| 90031-PR8-000 | 78 | 8 | 90115-659-003 | 87 | 17 | 90137-S84-A01 | 126 | 6 | 90176-S2A-000 | 182 | 25 | 90321-SV4-003 | 140 | 32 |
| 90032-PCX-000 | 50 | 8 | 90115-SL5-A00 | 48 | 12 | | 127 | 6 | 90181-S2A-000 | 157 | 13 | | 143 | 32 |
| 90034-689-000 | 70 | 5 | | 87 | 16 | 90137-SD2-003 | 212 | 65 | 90181-SB6-000 | 241 | 34 | | 144 | 18 |
| 90037-PCX-003 | 64 | 12 | 90116-SL0-003 | 273 | 15 | | 213 | 90 | 90182-S2A-000 | 152 | 4 | | 145 | 18 |
| 90041-P5A-003 | 94 | 12 | 90118-SM5-G03 | 134 | 47 | | 236 | 19 | 90182-SB6-000 | 119 | 31 | 90332-SL0-013 | 272 | 25 |
| 90041-PAA-A01 | 267 | 10 | 90120-SM4-000 | 260 | 41 | | 262 | 21 | | 121 | 30 | 90337-SJ4-003 | 98 | 12 |
| 90042-PH2-003 | 94 | 13 | 90120-SV4-000 | 260 | 42 | 90141-S04-000 | 262 | 22 | 90183-S2A-000 | 152 | 5 | 90361-SR3-000 | 186 | 9 |
| 90043-PD2-003 | 94 | 14 | 90121-S2A-003 | 140 | 24 | 90141-S84-003 | 260 | 43 | 90190-SB2-000 | 234 | 12 | 90361-SV4-003 | 146 | 12 |
| 90081-PB6-000 | 75 | 16 | | 143 | 24 | | 272 | 24 | 90192-SL0-000 | 196 | 21 | | 147 | 6 |
| 90081-PCZ-003 | 154 | 21 | 90121-SJ6-003 | 193 | 15 | 90142-S04-004 | 232 | 5 | | 198 | 21 | | 186 | 10 |
| 90082-PCZ-003 | 154 | 22 | 90122-SM4-003 | 119 | 27 | 90143-SR3-000 | 230 | 7 | 90194-SL0-000 | 193 | 16 | 90362-S2A-000 | 178 | 30 |
| 90083-PJ3-000 | 73 | 3 | 90122-SR3-003 | 140 | 25 | | 231 | 7 | 90201-PCX-000 | 59 | 21 | | 182 | 27 |
| 90101-S84-000 | 91 | 29 | | 143 | 25 | 90144-SPO-000 | 208 | 19 | 90201-PCZ-003 | 154 | 23 | 90363-SF1-000 | 182 | 28 |
| 90101-S84-A00 | 232 | 4 | | 144 | 12 | 90146-SL4-003 | 236 | 28 | 90201-SK7-000 | 128 | 19 | 90363-SZ3-003 | 178 | 31 |
| 90101-SS1-000 | 229 | 17 | | 145 | 12 | 90148-S2K-003 | 91 | 31 | | 130 | 19 | | 182 | 29 |
| 90101-SZ3-000 | 262 | 20 | 90123-S2A-003 | 140 | 26 | 90148-SE0-003 | 99 | 10 | 90202-PCX-000 | 58 | 22 | 90364-SG0-004 | 180 | 18 |
| 90102-SB2-003 | 117 | 22 | | 143 | 26 | | 101 | 11 | 90202-PCY-000 | 80 | 12 | | 184 | 19 |
| 90103-S2A-000 | 257 | 25 | 90126-SR4-000 | 225 | 8 | 90149-SE0-003 | 52 | 11 | 90203-PCY-000 | 77 | 10 | 90371-S2A-000 | 156 | 11 |
| 90103-SB0-010 | 91 | 30 | 90127-S84-003 | 144 | 14 | | 53 | 11 | | 80 | 13 | 90372-SR3-003 | 156 | 12 |
| 90103-SD4-000 | 241 | 24 | | 145 | 14 | | 96 | 14 | 90206-PT0-004 | 62 | 11 | 90401-PCX-000 | 59 | 22 |
| 90103-SM4-010 | 249 | 28 | 90127-SX0-003 | 140 | 27 | | 98 | 11 | 90212-SA5-003 | 87 | 18 | 90401-PCZ-003 | 154 | 24 |
| 90103-SPO-000 | 241 | 25 | | 143 | 27 | | 99 | 11 | 90213-PK2-000 | 46 | 33 | 90401-PR4-000 | 64 | 13 |
| 90103-SV4-003 | 151 | 38 | | 144 | 13 | | 101 | 12 | 90217-657-000 | 48 | 13 | 90402-PCZ-003 | 154 | 25 |
| 90105-634-000 | 245 | 34 | | 145 | 13 | | 119 | 41 | 90231-PD1-014 | 51 | 20 | 90402-PL9-000 | 77 | 11 |
| 90105-S2A-000 | 241 | 45 | 90128-SA7-000 | 196 | 20 | | 121 | 41 | | 87 | 19 | | 80 | 14 |
| 90105-SL4-000 | 140 | 30 | | 198 | 20 | | 275 | 9 | 90232-PR7-A01 | 51 | 21 | 90403-PCZ-003 | 155 | 26 |
| | 143 | 30 | 90129-S84-000 | 119 | 29 | 90150-S04-003 | 91 | 32 | 90301-S2A-003 | 241 | 35 | 90412-679-000 | 81 | 9 |
| | 250 | 13 | | 121 | 28 | 90150-S84-003 | 119 | 30 | 90301-SA0-000 | 230 | 9 | 90428-PD6-003 | 93 | 28 |
| 90106-S2A-003 | 241 | 26 | 90129-SX8-003 | 119 | 28 | | 121 | 29 | | 231 | 9 | 90429-PCX-000 | 70 | 6 |
| 90106-S2A-013 | 241 | 26 | | 121 | 27 | 90153-SE0-003 | 96 | 13 | 90301-SE0-J00 | 91 | 33 | 90430-PAA-A01 | 267 | 11 |
| 90107-SOX-A01 | 241 | 27 | 90130-SR2-003 | 241 | 33 | | 101 | 13 | 90301-SPO-003 | 87 | 19 | 90451-PE2-000 | 48 | 14 |
| | | 46 | 90130-SR3-003 | 52 | 10 | 90155-SE0-003 | 140 | 29 | | 161 | 25 | 90471-580-000 | 79 | 16 |
| 90107-SM4-000 | 158 | 20 | | 53 | 10 | | 143 | 29 | | 162 | 22 | 90502-S2A-305 | 252 | 21 |
| 90107-SX0-003 | 241 | 27 | | 97 | 20 | 90155-SH3-000 | 230 | 8 | | 165 | 27 | | 254 | 21 |
| | | 46 | | 121 | 40 | | 231 | 8 | | 167 | 27 | 90504-SR3-010 | 156 | 13 |
| 90108-S0A-003 | 241 | 30 | 90131-SOX-A00 | 212 | 73 | 90156-SH3-000 | 140 | 30 | | 227 | 11 | 90506-S0A-020 | 187 | 21 |
| | 250 | 15 | 90131-S2A-000 | 156 | 7 | | 143 | 30 | 90302-SA4-003 | 200 | 19 | | 189 | 21 |
| 90108-S2A-003 | 187 | 20 | 90131-S2A-J00 | 272 | 35 | | 144 | 17 | | 202 | 19 | 90511-671-003 | 186 | 11 |
| | 189 | 20 | 90132-SOX-A01 | 111 | 19 | | 145 | 17 | 90302-SL9-003 | 257 | 27 | 90601-PCZ-003 | 155 | 27 |
| 90108-SF1-000 | 241 | 28 | 90132-SOX-A11 | 111 | 19 | 90158-SW5-000 | 257 | 26 | 90304-S10-014 | 184 | 18 | 90601-S30-003 | 252 | 22 |
| | 250 | 14 | 90132-S2A-000 | 217 | 15 | 90161-S2A-000 | 243 | 9 | 90304-SA5-013 | 149 | 14 | | 254 | 22 |
| 90108-SW3-003 | 241 | 29 | 90132-SS0-003 | 222 | 34 | 90161-SR3-000 | 243 | 8 | 90304-SR3-014 | 180 | 17 | 90601-S84-A01 | 252 | 23 |
| 90109-SM4-000 | 265 | 20 | 90132-SZ3-003 | 108 | 6 | 90161-SV4-003 | 185 | 14 | 90305-S2A-003 | 158 | 22 | | 254 | 23 |
| 90109-SS0-000 | 241 | 31 | 90133-S2A-000 | 156 | 8 | 90162-S2A-000 | 243 | 10 | 90305-SD4-003 | 157 | 14 | 90602-S2A-003 | 252 | 25 |
| 90110-SE0-003 | 236 | 17 | 90133-S2A-003 | 144 | 16 | 90163-S2A-000 | 243 | 11 | 90305-SM4-003 | 250 | 17 | | 254 | 25 |
| 90110-SV4-000 | 196 | 19 | | 145 | 16 | 90164-S2A-000 | 243 | 12 | 90306-SB2-013 | 178 | 28 | 90602-SX0-003 | 252 | 24 |
| | 198 | 19 | 90133-SR3-003 | 140 | 28 | 90165-S2A-000 | 156 | 9 | | 182 | 26 | | 254 | 24 |
| 90112-SS0-000 | 241 | 32 | | 143 | 28 | 90166-SR3-000 | 156 | 10 | 90307-SL5-000 | 178 | 29 | 90603-S2A-003 | 252 | 26 |
| 90113-SAO-006 | 151 | 39 | | 144 | 15 | 90167-S2A-000 | 242 | 11 | 90308-SB2-013 | 241 | 36 | | 254 | 26 |
| | 158 | 21 | | 145 | 15 | 90168-S2A-000 | 242 | 12 | 90310-ST7-Z00 | 191 | 13 | 90604-PCY-000 | 75 | 17 |
| 90113-SAO-025 | 151 | 39 | 90134-S04-A81 | 185 | 13 | 90170-S2A-000 | 178 | 25 | 90316-S2A-000 | 214 | 13 | 90609-PC8-000 | 80 | 15 |
| | 158 | 21 | 90134-S2A-000 | 273 | 16 | 90170-SPO-000 | 178 | 24 | | 215 | 13 | 90610-SR3-003 | 208 | 20 |
| 90113-SM1-005 | 151 | 39 | 90134-S30-003 | 108 | 6 | | 182 | 22 | 90316-SM5-G03 | 134 | 48 | | 229 | 19 |
| | 158 | 21 | | 208 | 18 | 90171-S2A-000 | 178 | 26 | 90317-S2A-003 | 217 | 16 | 90610-SX0-003 | 217 | 17 |
| 90114-S2A-000 | 212 | 64 | 90134-SE3-003 | 229 | 18 | 90172-S2A-000 | 182 | 23 | | 223 | 7 | 90611-SM4-013 | 208 | 21 |

PART NO. INDEX

| Part Number | Page Ref. | Part Number | Page Ref. | Part Number | Page Ref. | Part Number | Page Ref. | Part Number | Page Ref. | Part Number | Page Ref. |
|---------------|-----------|-----------------|-----------|-----------------|-----------|----------------|-----------|----------------|-----------|----------------|-----------|
| 90851-SR3-981 | 102 8 | | 254 29 | 91547-SH3-003 | 96 16 | 91595-S2A-931 | 91 38 | | 174 24 | | 245 35 |
| 90855-SAO-000 | 194 6 | 91503-SK7-013 | 212 66 | | 102 13 | 91598-S84-A01 | 93 31 | 93402-06014-08 | 128 20 | | 257 30 |
| | | | 236 22 | 91548-S84-003 | 102 14 | 91599-S0A-003 | 93 32 | | 130 20 | 93405-06016-04 | 105 26 |
| 91000 | | | 274 18 | 91550-S10-013ZA | 225 11 | 91599-S2A-931 | 93 27 | 93402-08016-08 | 122 16 | 93405-06016-07 | 161 31 |
| | | 91503-SS0-003 | 252 30 | 91550-SS0-003 | 227 15 | 91601-SB4-000 | 263 28 | | 125 17 | | 163 26 |
| 91001-PCZ-003 | 155 28 | | 254 30 | 91550-ST0-003 | 102 15 | 91601-SH3-013 | 91 39 | 93402-08020-08 | 173 27 | | 265 25 |
| 91002-PCY-003 | 79 17 | 91503-SZ3-003 | 241 37 | 91551-S10-003 | 225 12 | 91603-SK7-000 | 194 8 | | 175 25 | 93405-06016-08 | 84 10 |
| 91002-PCZ-003 | 155 29 | | 250 19 | 91551-S2A-A02 | 146 16 | 91605-S2A-003 | 212 69 | 93402-08025-08 | 176 16 | | 93 34 |
| 91003-PCY-003 | 79 18 | | 252 31 | 91551-SD5-003 | 86 13 | 91606-S2A-003 | 274 20 | 93402-10020-08 | 178 33 | | 119 33 |
| 91003-PCZ-003 | 155 30 | | 254 31 | 91551-SF4-003 | 61 12 | 91611-SM4-003 | 194 9 | | 182 31 | | 121 32 |
| 91004-PCY-005 | 80 16 | 91504-SD5-901 | 217 19 | 91551-SW5-003 | 103 16 | 91616-S30-000 | 194 10 | 93403-06012-04 | 241 47 | | 134 52 |
| 91005-PCY-003 | 77 12 | 91505-ST7-003ZA | 227 13 | 91552-SH5-003ZE | 252 32 | 91617-S2A-000 | 213 83 | 93403-06012-08 | 96 17 | | 241 38 |
| 91006-PCX-008 | 70 7 | 91505-ST7-003ZD | 225 10 | | 254 32 | 91618-SA5-000 | 194 11 | | 113 20 | | 263 30 |
| 91102-PCY-003 | 80 17 | 91505-ST7-003ZN | 227 13 | 91552-SS0-003 | 103 17 | 91626-SP0-003 | 221 19 | | 115 20 | 93405-06020-08 | 128 21 |
| 91104-P21-008 | 80 19 | 91505-ST7-003ZP | 227 13 | 91555-SM4-003 | 232 8 | | 260 45 | | 123 25 | | 131 21 |
| 91104-PCY-003 | 80 18 | 91506-P01-003 | 52 12 | 91557-S10-003 | 103 18 | 91640-SM4-003 | 113 19 | | 125 28 | 93405-08016-08 | 196 28 |
| 91105-PCY-003 | 79 19 | | 53 12 | 91558-PFD-003 | 75 19 | | 115 19 | | 151 41 | | 198 28 |
| 91106-PY5-008 | 79 20 | 91507-P01-003 | 48 15 | 91558-SE3-003 | 252 33 | | 137 10 | | 161 29 | | 247 41 |
| 91107-PCY-003 | 79 21 | | 52 13 | | 254 33 | | 138 10 | | 162 25 | | 257 31 |
| 91109-PCY-003 | 79 22 | | 53 13 | 91558-SJ6-003 | 103 23 | | 208 23 | | 176 17 | 93405-08020-08 | 196 29 |
| 91110-PCY-003 | 80 20 | | 87 20 | 91558-SM4-003 | 52 15 | 91640-SS0-000 | 103 21 | | 178 34 | | 198 29 |
| 91111-PCY-003 | 80 21 | 91512-SR3-004 | 234 16 | | 53 15 | 91641-SM4-003 | 196 26 | | 182 32 | 93405-08025-08 | 241 39 |
| 91123-PCY-004 | 77 13 | 91512-SX0-003 | 91 36 | 91558-ST5-003 | 52 16 | | 198 26 | | 260 46 | 93405-10020-07 | 230 10 |
| 91124-PCY-004 | 77 14 | | 250 20 | | 53 16 | | 208 24 | 93403-06016-04 | 93 33 | | 231 10 |
| 91201-PCY-003 | 77 15 | 91516-SM4-013 | 265 21 | 91559-PAA-A01 | 53 17 | | 218 22 | | 268 19 | 93406-08016-08 | 161 32 |
| 91201-PCZ-003 | 155 31 | 91522-SM4-003 | 134 50 | 91559-ST5-003 | 103 19 | | 224 8 | | 270 20 | | 163 27 |
| 91202-PCZ-003 | 155 32 | 91525-S2A-003 | 236 23 | 91560-S04-003 | 193 20 | 91651-SL4-003 | 236 27 | 93403-06016-08 | 122 17 | | 247 42 |
| 91209-PCY-003 | 81 10 | 91531-S04-003 | 126 7 | 91560-S84-A01 | 221 17 | 91657-SP0-000 | 194 12 | | 123 19 | 93407-10025-08 | 241 40 |
| 91211-PH8-T01 | 80 22 | | 127 7 | | 227 16 | | 263 29 | | 125 18 | 93500-04025-4J | 107 24 |
| 91212-PCX-003 | 61 9 | | 135 11 | | 274 19 | 91751-S30-003 | 122 14 | | 146 17 | 93500-05008-0A | 136 4 |
| 91212-PCY-003 | 80 23 | 91531-S2A-A01 | 146 15 | 91560-S84-A11 | 218 21 | | 124 15 | | 173 28 | 93500-06020-0A | 263 31 |
| 91214-PCX-003 | 64 16 | 91531-S84-003 | 135 12 | 91560-SZ3-003 | 217 20 | | 125 29 | | 175 26 | 93600-04008-0G | 212 70 |
| 91216-PG1-005 | 73 4 | 91531-SR3-003 | 97 19 | | 221 17 | | 122 15 | | 182 33 | 93600-06012-0G | 212 71 |
| 91301-PCX-003 | 59 23 | 91533-S04-003 | 52 14 | | 227 16 | | 125 16 | | 191 14 | 93600-06014-0H | 151 42 |
| 91301-PCY-003 | 77 16 | | 53 14 | 91561-S04-J01 | 272 29 | 91902-SB2-003 | 249 29 | | 265 23 | | 159 24 |
| 91301-PM7-003 | 46 35 | | 212 67 | 91561-SM4-013YA | 221 18 | | | | 268 20 | 93600-06016-0A | 263 32 |
| 91302-PCY-003 | 77 17 | | 238 13 | 91561-SM4-013YB | 221 18 | | | | 270 21 | 93600-06016-0G | 212 72 |
| 91303-PK2-005 | 46 36 | | 265 22 | 91561-SM4-013ZA | 221 18 | 92000 | | | 270 21 | 93600-06020-0G | 272 34 |
| 91307-PK2-005 | 46 37 | 91536-SR3-003 | 86 12 | 91562-SM4-013 | 262 25 | 92201-10030-OH | 161 26 | | 121 31 | 93600-06028-0A | 261 47 |
| 91307-PN4-000 | 94 15 | 91536-SS0-J01 | 272 27 | 91563-S2A-003 | 236 24 | | 162 23 | | 265 24 | 93891-04012-07 | 208 25 |
| 91308-PCX-004 | 61 10 | 91539-SS0-003 | 134 51 | 91563-SF4-003 | 126 9 | 92201-10070-OJ | 161 27 | 93403-08016-08 | 176 18 | 93891-05012-08 | 111 21 |
| 91309-PX4-003 | 75 18 | 91540-S0A-003 | 102 1 | | 127 9 | | 162 24 | 93404-06016-04 | 95 17 | | 113 21 |
| 91312-P13-000 | 81 11 | 91540-S30-003 | 96 15 | 91565-S0X-003 | 103 20 | 92301-05025-OH | 169 22 | | 252 35 | | 115 21 |
| 91316-PE7-730 | 63 13 | | 102 10 | | 122 13 | 92800-12000 | 75 20 | | 254 35 | | 200 22 |
| 91319-PAA-A01 | 58 23 | | 111 20 | | 124 14 | 92800-20000 | 75 21 | | 267 12 | | 202 22 |
| 91333-PCX-003 | 56 10 | | 126 8 | 91566-SR2-013 | 236 25 | 92900-06012-1B | 43 9 | 93404-06016-08 | 161 30 | 93891-06016-08 | 196 30 |
| | 61 11 | | 127 8 | 91567-SR2-013 | 212 68 | 92900-06020-0E | 58 24 | | 196 27 | | 198 30 |
| | 55 5 | | 232 7 | | 236 26 | 92900-08022-1B | 46 38 | | 198 27 | 93892-04012-08 | 176 19 |
| 91405-679-004 | 91 35 | 91540-SV4-003 | 102 9 | | 263 26 | 92900-08025-1B | 58 25 | | 247 39 | 93892-05010-07 | 85 7 |
| 91405-PD1-004 | 83 15 | | 257 28 | 91568-SR2-003 | 263 27 | 92900-08035-1B | 46 39 | 93404-06020-08 | 122 18 | 93892-05012-08 | 151 43 |
| 91405-PH7-003 | 146 14 | | 272 28 | 91568-SX0-003 | 255 7 | | | | 125 19 | | 159 25 |
| 91405-PK1-003 | 147 8 | 91541-S0A-003 | 103 22 | | 272 30 | | | | 272 33 | 93892-06016-07 | 212 73 |
| | 93 30 | | 215 15 | 91569-SX0-013 | 255 8 | 93000 | | | 224 9 | 93893-04008-08 | 267 13 |
| 91406-SL4-931 | 252 28 | 91541-S2A-003 | 147 9 | | 272 31 | 93401-06012-08 | 249 30 | | 247 40 | 93893-05016-08 | 46 41 |
| 91501-S1K-003 | 254 28 | 91545-S2A-003 | 102 12 | 91580-SM4-003 | 257 29 | 93401-06016-08 | 252 34 | 93405-06012-04 | 91 40 | 93894-05014-08 | 107 25 |
| | 194 7 | 91545-SE0-003 | 214 14 | | 272 32 | | 254 34 | 93405-06012-08 | 88 21 | 93894-06010-07 | 212 74 |
| 91501-S3A-000 | 194 7 | | 215 16 | 91590-SJ6-003 | 214 15 | 93401-08016-08 | 212 78 | | 96 17 | 93901-15380 | 241 41 |
| 91501-SF1-003 | 236 21 | | 227 14 | | 215 17 | 93402-06012-08 | 161 28 | | 170 3 | 93901-22020 | 209 26 |
| 91502-S2A-003 | 252 29 | 91545-SV4-003 | 102 11 | 91594-S2A-930 | 91 37 | | 173 26 | | 171 4 | 93901-22120 | 261 48 |

PART NO. INDEX

| Part Number | Page | Ref. | Part Number | Page | Ref. | Part Number | Page | Ref. | Part Number | Page | Ref. | Part Number | Page | Ref. |
|-------------|------|------|----------------|------|------|----------------|------|------|----------------|------|------|----------------|------|------|
| 93901-22320 | 137 | 11 | 94000 | | | 94103-05400 | 107 | 30 | 95551-25000 | 194 | 18 | 95701-06050-08 | 58 | 30 |
| | 138 | 11 | | | | 94109-12000 | 75 | 22 | 95701-06008-08 | 46 | 45 | | 61 | 17 |
| 93901-24320 | 107 | 26 | 94001-08080-0S | 169 | 23 | 94109-14000 | 64 | 17 | 95701-06010-08 | 161 | 36 | | 64 | 21 |
| 93901-24380 | 238 | 14 | 94001-14080-0S | 187 | 22 | | 75 | 23 | | 163 | 31 | 95701-06065-08 | 64 | 22 |
| 93901-24420 | 144 | 19 | | 189 | 22 | 94109-20000 | 75 | 24 | 95701-06012-00 | 44 | 12 | 95701-08012-08 | 47 | 50 |
| | 145 | 19 | 94002-08080-0S | 129 | 22 | 94111-08800 | 129 | 23 | | 46 | 46 | 95701-08014-08 | 152 | 6 |
| 93901-25220 | 91 | 41 | | 131 | 22 | | 131 | 23 | | 78 | 10 | 95701-08016-08 | 48 | 16 |
| 93901-32220 | 221 | 20 | 94002-10000-0S | 161 | 33 | | 169 | 26 | 95701-06012-02 | 93 | 37 | | 86 | 16 |
| 93901-32420 | 111 | 22 | | 163 | 28 | 94111-10800 | 151 | 44 | | 236 | 29 | | 243 | 13 |
| | 221 | 21 | 94021-05070-0S | 209 | 32 | 94201-30220 | 178 | 35 | 95701-06012-08 | 46 | 47 | 95701-08020-08 | 63 | 20 |
| 93901-44680 | 193 | 21 | 94030-12280 | 187 | 23 | | 182 | 34 | | 52 | 17 | | 188 | 25 |
| 93903-25260 | 236 | 28 | | 189 | 23 | | 188 | 24 | | 53 | 18 | | 190 | 25 |
| | 241 | 42 | 94050-05080 | 107 | 29 | | 190 | 24 | | 58 | 28 | 95701-08025-08 | 186 | 12 |
| 93903-44260 | 274 | 21 | | 265 | 26 | 94301-08100 | 61 | 13 | | 65 | 16 | | 188 | 26 |
| 93903-44380 | 117 | 23 | 94050-06000 | 43 | 10 | | 63 | 14 | | 83 | 16 | | 190 | 26 |
| 93903-44360 | 212 | 75 | | 46 | 42 | 94301-08140 | 191 | 15 | | 84 | 13 | 95701-08028-08 | 47 | 51 |
| | 213 | 90 | | 212 | 77 | 94301-10120 | 63 | 15 | | 86 | 15 | | 50 | 10 |
| 93903-443J0 | 212 | 76 | | 218 | 24 | 94301-10160 | 58 | 26 | | 95 | 18 | 95701-08030-08 | 65 | 19 |
| | 274 | 22 | | 224 | 11 | 94301-12200 | 64 | 18 | | 119 | 34 | 95701-08035-08 | 266 | 14 |
| 93903-44420 | 136 | 5 | 94050-06050 | 268 | 21 | 94301-14200 | 58 | 27 | | 121 | 33 | 95701-08040-08 | 43 | 13 |
| 93903-44560 | 274 | 23 | | 270 | 22 | | 73 | 5 | | 123 | 19 | | 64 | 23 |
| 93903-45220 | 135 | 13 | 94050-06080 | 86 | 14 | | 75 | 25 | | 125 | 20 | | 75 | 27 |
| | 261 | 49 | | 97 | 18 | | 78 | 9 | | 242 | 15 | | 77 | 18 |
| 93903-45520 | 221 | 22 | | 98 | 13 | 94303-04065 | 69 | 16 | | 257 | 33 | 95701-08050-08 | 66 | 20 |
| | 261 | 50 | | 227 | 18 | 94305-30162 | 200 | 25 | 95701-06014-00 | 47 | 48 | | 75 | 28 |
| 93904-35380 | 140 | 31 | | 266 | 12 | | 202 | 25 | 95701-06014-08 | 64 | 19 | | 77 | 19 |
| | 143 | 31 | 94050-08000 | 46 | 43 | 94305-50222 | 82 | 15 | | 67 | 13 | 95701-08055-08 | 64 | 24 |
| 93913-14120 | 203 | 10 | 94050-08080 | 43 | 11 | 94305-50252 | 81 | 12 | | 88 | 22 | 95701-08060-08 | 66 | 21 |
| | 205 | 10 | | 46 | 44 | 94401-13120 | 59 | 24 | 95701-06016-05 | 146 | 18 | 95701-08075-08 | 63 | 21 |
| | 222 | 35 | | 165 | 29 | 94540-06014 | 263 | 33 | 95701-06016-07 | 272 | 36 | 95701-08090-00 | 58 | 31 |
| 93913-14220 | 113 | 22 | | 167 | 29 | | | | 95701-06016-08 | 63 | 16 | 95701-08140-08 | 63 | 22 |
| | 115 | 22 | | 169 | 24 | 95000 | | | | 78 | 11 | 95701-10016-08 | 47 | 52 |
| | 137 | 12 | | 242 | 13 | | | | | 85 | 10 | | 156 | 14 |
| | 138 | 12 | | 266 | 13 | 95001-55135-60 | 90 | 26 | | 178 | 36 | | 243 | 14 |
| | 221 | 23 | 94050-10080 | 157 | 15 | 95002-02014 | 93 | 35 | | 191 | 16 | 95701-10025-08 | 47 | 53 |
| 93913-14280 | 200 | 23 | | 161 | 34 | 95002-02104 | 93 | 35 | | 257 | 34 | | 242 | 16 |
| | 202 | 23 | | 163 | 29 | 95002-02124 | 84 | 11 | 95701-06016-18 | 135 | 15 | 95701-10030-08 | 48 | 17 |
| | 218 | 28 | | 243 | 15 | | 93 | 36 | 95701-06018-08 | 58 | 29 | | 82 | 16 |
| 93913-14420 | 185 | 15 | 94050-12080 | 242 | 14 | 95002-41050-08 | 91 | 42 | | 61 | 14 | 95701-10040-08 | 50 | 11 |
| | 196 | 31 | 94070-06080 | 103 | 25 | 95002-41200-04 | 44 | 8 | | 75 | 26 | 95701-10045-08 | 61 | 18 |
| | 198 | 31 | 94070-08080 | 50 | 9 | | 55 | 6 | 95701-06020-00 | 47 | 49 | | 66 | 22 |
| | 203 | 11 | | 161 | 35 | | 84 | 12 | 95701-06020-07 | 56 | 11 | 95701-10060-08 | 50 | 12 |
| | 205 | 11 | | 163 | 30 | 95002-41250-04 | 67 | 12 | 95701-06020-08 | 61 | 15 | 95701-10080-08 | 50 | 13 |
| 93913-14480 | 113 | 23 | | 165 | 30 | | 84 | 12 | | 65 | 17 | 95701-10095-08 | 50 | 14 |
| | 115 | 23 | | 167 | 30 | 95005-12060-10 | 55 | 7 | | 123 | 20 | 95701-12025-08 | 178 | 37 |
| | 126 | 10 | | 169 | 25 | 95005-35050-10 | 44 | 9 | | 125 | 21 | 95701-12065-08 | 50 | 15 |
| | 127 | 10 | | 230 | 11 | 95005-35070-10 | 44 | 10 | 95701-06025-05 | 268 | 22 | 95701-12080-08 | 50 | 16 |
| | 196 | 32 | | 231 | 11 | 95005-35160-10 | 44 | 11 | | 270 | 23 | 95801-06030-08 | 191 | 17 |
| | 198 | 32 | 94071-05050 | 274 | 24 | 95005-35200-10 | 85 | 8 | 95701-06025-08 | 49 | 3 | 95801-08016-08 | 212 | 78 |
| | 209 | 27 | 94071-06080 | 170 | 4 | 95005-35265-10 | 85 | 9 | | 60 | 25 | | 249 | 31 |
| | 218 | 23 | | 171 | 5 | 95550-07000 | 194 | 13 | | 63 | 17 | 95801-08020-08 | 272 | 37 |
| | 224 | 10 | | 238 | 15 | 95550-10000 | 194 | 14 | | 65 | 18 | 95801-08025-08 | 165 | 31 |
| 93913-15210 | 103 | 24 | | 241 | 44 | 95550-20000 | 141 | 33 | 95701-06028-08 | 43 | 12 | | 167 | 31 |
| 93913-15360 | 107 | 27 | | 265 | 27 | | 143 | 33 | 95701-06030-05 | 268 | 23 | 95801-08040-08 | 173 | 29 |
| 93913-15460 | 107 | 28 | 94071-08080 | 140 | 32 | 95551-11000 | 194 | 15 | | 270 | 24 | | 175 | 27 |
| 93913-24120 | 200 | 24 | | 143 | 32 | 95551-15000 | 194 | 16 | 95701-06030-08 | 63 | 18 | 95801-08065-08 | 79 | 23 |
| | 202 | 24 | | 144 | 20 | 95551-20000 | 194 | 17 | 95701-06035-08 | 61 | 16 | 95801-10050-08 | 61 | 19 |
| 93913-24220 | 135 | 14 | | 145 | 20 | | 252 | 36 | | 64 | 20 | 95801-10080-08 | 242 | 17 |
| 93913-25120 | 241 | 43 | | 257 | 32 | | 254 | 36 | 95701-06045-08 | 63 | 19 | 95801-10085-08 | 47 | 54 |

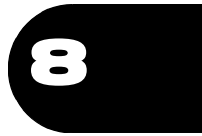

PART NAME INDEX

| Part name | Page | Ref. | Part name | Page | Ref. | Part name | Page | Ref. |
|---------------------------------|------|------|------------------------------------|------|------|-------------------------------------|------|------|
| [A] | | | | | | | | |
| ABSORBER ASSY., L. FR. SHOCK - | 179 | 3 | BAND C | 157 | 10 | BEARING B, CONNECTING ROD | 69 | 7 |
| ABSORBER ASSY., L. RR. SHOCK - | 183 | 13 | BAND SET, PLATE | 211 | 39 | BEARING B, MAIN | 69 | 9 |
| ABSORBER ASSY., R. FR. SHOCK - | 179 | 2 | BAND, BELLOWS | 187 | 19 | BEARING C, CONNECTING ROD | 69 | 7 |
| ABSORBER ASSY., R. RR. SHOCK - | 183 | 10 | BAND, HARNESS | 189 | 19 | BEARING C, MAIN | 69 | 9 |
| ABSORBER COMP., SHOCK | 54 | 12 | | 52 | 8 | BEARING D, CONNECTING ROD | 69 | 7 |
| ABSORBER UNIT, L. FR. SHOCK -- | 179 | 5 | | 53 | 8 | BEARING D, MAIN | 69 | 9 |
| ABSORBER UNIT, L. RR. SHOCK -- | 183 | 12 | | 102 | 3 | BEARING E, CONNECTING ROD | 69 | 7 |
| ABSORBER UNIT, R. FR. SHOCK -- | 179 | 4 | | 126 | 1 | BEARING E, MAIN | 69 | 9 |
| ABSORBER UNIT, R. RR. SHOCK -- | 183 | 11 | | 127 | 1 | BEARING F, CONNECTING ROD | 69 | 7 |
| ABSORBER, FR. BUMPER | 240 | 13 | BAND, JOINT BOOT | 157 | 7 | BEARING F, MAIN | 69 | 9 |
| ACTUATOR ASSY., L. FR. DOOR | | | BAND, OUTBOARD BOOT | 157 | 8 | BEARING G, CONNECTING ROD | 69 | 7 |
| LOCK | 259 | 26 | BAND, RESERVOIR | 164 | 4 | BEARING, BALL, 28X64X18 | 79 | 17 |
| ACTUATOR ASSY., R. FR. DOOR | | | | 166 | 4 | BEARING, BALL, 28X68X18 | 80 | 16 |
| LOCK | 258 | 5 | BAND, SHAFT BOOT | 157 | 9 | BEARING, BALL, 28X82X22 | 79 | 18 |
| ACTUATOR SET, L. | 237 | 4 | BAND, SOLENOID HARNESS | 102 | 1 | BEARING, BALL, 31X55X13 | 77 | 12 |
| ACTUATOR SET, R. | 237 | 3 | BAND, WIRE HARNESS | 61 | 12 | BEARING, CLUTCH PILOT | 70 | 7 |
| ADAPTER | 104 | 8 | | 126 | 9 | BEARING, CLUTCH RELEASE | 78 | 3 |
| ADJUSTER UNIT, HEADLIGHT | 104 | 11 | BAND, WIRE HARNESS OFFSET | 126 | 11 | BEARING, FR. GENERATOR | 51 | 5 |
| | | | | 127 | 11 | BEARING, NEEDLE, 20X25X26.5 | 79 | 20 |
| ADJUSTER, L. INNER SLIDE | 230 | 6 | BAR, JACK | 239 | 8 | BEARING, NEEDLE, 30X64X20 | 80 | 18 |
| ADJUSTER, L. OUTER SLIDE | 230 | 5 | BAR, RR. TOWER | 247 | 38 | BEARING, NEEDLE, 34X56X20 | 80 | 17 |
| ADJUSTER, L. RECLINING | 230 | 3 | BASE COMP., AIR PUMP | 86 | 2 | BEARING, NEEDLE, 35X40X35 | 79 | 21 |
| ADJUSTER, R. INNER SLIDE | 231 | 6 | BASE COMP., ANTENNA | 135 | 5 | BEARING, NEEDLE, 38X43X26 | 80 | 19 |
| ADJUSTER, R. OUTER SLIDE | 231 | 5 | BASE COMP., BATTERY | 245 | 17 | BEARING, NEEDLE, 39X44X26 | 79 | 22 |
| ADJUSTER, R. RECLINING | 231 | 3 | BASE COMP., BATTERY SETTING | 245 | 18 | BEARING, NEEDLE, 42X47X30.5 | 79 | 19 |
| ALTERNATOR ASSY. | 51 | 1 | BASE COMP., BATTERY SETTING | 245 | 18 | BEARING, NEEDLE, 44X50X28 | 80 | 21 |
| ANTENNA ASSY., AUTO RADIO | 135 | 3 | BASE COMP., L. RR. JACK UP | 246 | 12 | BEARING, NEEDLE, 51X57X23 | 80 | 20 |
| ARMATURE COMP. | 54 | 6 | BASE COMP., R. RR. JACK UP | 246 | 6 | BEARING, RR. GENERATOR | 51 | 4 |
| ARM ASSY., L. FR. LOWER | 177 | 12 | BASE, FR. LICENSE PLATE | 240 | 14 | BEARING, TAPER, 35X68X19 | 77 | 14 |
| ARM ASSY., L. FR. UPPER | 177 | 16 | BASE, FR. SHOCK ABSORBER | | | BEARING, TAPER, 41X68X20 | 77 | 13 |
| ARM ASSY., ROCKER | 62 | 1 | MOUNTING | 179 | 7 | BELLOWS, RR. WASHER | 133 | 28 |
| ARM ASSY., R. FR. LOWER | 177 | 11 | BASE, L. BRUSH | 183 | 2 | BELT COMP., LASHING | 225 | 7 |
| ARM ASSY., R. FR. UPPER | 177 | 15 | BASE, R. BRUSH | 218 | 27 | BELT, ALTERNATOR | 50 | 2 |
| ARM A, SHIFT | 81 | 3 | BASE, WIRE GUIDE | 176 | 13 | BELT, COMPRESSOR | 266 | 8 |
| ARM B, SHIFT | 81 | 5 | BATTERY | 111 | 17 | BLADE, WINDSHIELD WIPER | 128 | 15 |
| ARM COMP., CAM CHAIN TENSIONER | 59 | 17 | BATTERY ASSY. | 96 | 1 | | 130 | 15 |
| ARM COMP., L. RR. CONTROL | 181 | 11 | | 98 | 1 | | 18 | 18 |
| ARM COMP., L. RR. LOWER | 181 | 13 | BEAM COMP., FR. BUMPER | 240 | 9 | BLOCK ASSY., CYLINDER | 64 | 1 |
| ARM COMP., L. RR. UPPER | 181 | 17 | BEAM COMP., FR. BUMPER UPPER | 240 | 10 | BLOCK, FR. INSIDE PANEL | 194 | 10 |
| ARM COMP., R. RR. CONTROL | 181 | 10 | BEAM COMP., L. FR. BUMPER | | | BLOWER SUB ASSY. | 139 | 2 |
| ARM COMP., R. RR. LOWER | 181 | 12 | CORNER UPPER | 240 | 12 | | 142 | 2 |
| ARM COMP., R. RR. UPPER | 181 | 16 | BEAM COMP., PASSENGER SRS | 195 | 4 | BOARD ASSY., RR. CONSOLE BACK | 208 | 15 |
| ARM, L. | 151 | 33 | | 197 | 4 | BODY COMP., OIL JET | 64 | 5 |
| ARM, R. | 151 | 24 | BEAM COMP., RR. BUMPER | 241 | 21 | BODY, SWITCH | 110 | 9 |
| ARM, WINDSHIELD WIPER | 128 | 13 | BEAM COMP., R. FR. BUMPER | | | BOLT | 70 | 4 |
| | | | CORNER UPPER | 240 | 11 | | 154 | 14 |
| | 130 | 13 | BEAM COMP., STEERING HANGER | 195 | 2 | | | 15 |
| | | 14 | | 197 | 2 | | | 16 |
| | | | BEAM, MISSION MOUNTING | 242 | 9 | | | 17 |
| | | | BEAM, RR. SUSPENSION CROSS | 243 | 6 | | | 19 |
| | | | BEARING A | 150 | 10 | BOLT-WASHER | 132 | 9 |
| | | | BEARING ASSY. | 155 | 28 | | 154 | 18 |
| | | | | | | BOLT-WASHER, 10X105 | 64 | 9 |
| BALL, STEEL, | 75 | 30 | | | | BOLT-WASHER, 10X20 | 178 | 33 |
| | 82 | 17 | | | | | 182 | 31 |
| BAND | 211 | 38 | BEARING ASSY., FR. HUB | 151 | 36 | | 230 | 10 |
| | 215 | 3 | | 158 | 7 | | 231 | 10 |
| BAND A | 213 | 84 | BEARING A, CONNECTING ROD | 69 | 7 | | | |
| BAND A, L. | 213 | 89 | BEARING A, MAIN | 69 | 9 | | | |

PART NAME INDEX

| Part name | Page | Ref. | Part name | Page | Ref. | Part name | Page | Ref. |
|---------------------------|------|------|-----------------------------|------|------|------------------------------------|------|------|
| BOLT-WASHER, 10X22 | 230 | 7 | BOLT-WASHER, 6X16 | 198 | 27 | BOLT-WASHER, 8X21 | 196 | 19 |
| | 231 | 7 | | 241 | 34 | | 198 | 19 |
| BOLT-WASHER, 10X25 | 241 | 40 | | | 38 | BOLT-WASHER, 8X25 | 176 | 16 |
| BOLT-WASHER, 12X163 | 57 | 17 | | 247 | 39 | | 230 | 8 |
| BOLT-WASHER, 16X49 | 69 | 14 | | 252 | 34 | | 231 | 8 |
| BOLT-WASHER, 4X8 | 64 | 12 | | | 35 | | 241 | 39 |
| BOLT-WASHER, 5X10 | 91 | 29 | | 254 | 34 | BOLT-WASHER, SPECIAL, 6X35 | 83 | 14 |
| BOLT-WASHER, 6MM | 134 | 47 | | | 35 | BOLT ASSY., BUMPER | 241 | 33 |
| BOLT-WASHER, 6X12 | 88 | 21 | | 263 | 30 | BOLT A, DIFFEENTIAL MOUNTING | 156 | 7 |
| | 91 | 40 | | 265 | 23 | BOLT A, FUEL PIPE | 46 | 32 |
| | 96 | 17 | | | 25 | BOLT A, HEAD COVER | 57 | 18 |
| | 113 | 20 | | 267 | 12 | BOLT A, LOWER ARM | 178 | 24 |
| | 115 | 20 | | 268 | 19 | | 182 | 22 |
| | 123 | 25 | | | 20 | BOLT B, DIFFEENTIAL MOUNTING | 156 | 8 |
| | 125 | 28 | | 270 | 20 | BOLT B, FLEXIBLE JOINT | 87 | 10 |
| | 151 | 41 | | | 21 | BOLT B, FR. LOWER ARM ADJUST | 178 | 25 |
| | 161 | 28 | BOLT-WASHER, 6X17 | 257 | 24 | BOLT B, HEAD COVER | 58 | 19 |
| | | 29 | BOLT-WASHER, 6X20 | 58 | 20 | BOLT B, RR. LOWER ARM ADJUST | 182 | 24 |
| | 162 | 25 | | 119 | 32 | BOLT COMP., OIL JET | 64 | 6 |
| | 170 | 3 | | 121 | 31 | BOLT C, BUMPER | 236 | 17 |
| | 171 | 4 | | 122 | 18 | BOLT C, FR. LOWER ARM | 178 | 26 |
| | 173 | 26 | | 125 | 19 | BOLT, INTAKE MANIFOLD COVER | 46 | 31 |
| | 174 | 24 | | 128 | 21 | BOLT, 5X13 | 52 | 10 |
| | 176 | 17 | | 131 | 21 | | 53 | 10 |
| | 178 | 34 | | 140 | 30 | | 97 | 20 |
| | 182 | 32 | | 143 | 30 | | 121 | 40 |
| | 241 | 47 | | 250 | 13 | BOLT, 5X16 | 229 | 17 |
| | 245 | 35 | | 265 | 24 | BOLT, 6X15 | 119 | 26 |
| | 249 | 30 | | 272 | 33 | | 121 | 26 |
| | 257 | 30 | BOLT-WASHER, 6X24 | 140 | 30 | BOLT, ABS MOUNTING | 170 | 6 |
| | 260 | 46 | | 143 | 30 | | 171 | 7 |
| BOLT-WASHER, 6X14 | 128 | 20 | | 144 | 17 | BOLT, ADJUSTER | 151 | 26 |
| | 130 | 20 | | 145 | 17 | BOLT, ANCHOR | 149 | 13 |
| BOLT-WASHER, 6X15 | 241 | 28 | BOLT-WASHER, 6X25 | 196 | 20 | BOLT, BATTERY SETTING | 96 | 3 |
| | 250 | 14 | | | 21 | | 98 | 3 |
| BOLT-WASHER, 6X16 | 84 | 10 | | 198 | 20 | BOLT, BATTERY TERMINAL | 96 | 10 |
| | 87 | 15 | | | 21 | | 98 | 9 |
| | 93 | 33 | BOLT-WASHER, 7/16"X28 | 232 | 5 | BOLT, BREAK HEAD | 109 | 3 |
| | | 34 | BOLT-WASHER, 8X14 | 48 | 10 | BOLT, BREATHING WATER | 45 | 21 |
| | 94 | 13 | BOLT-WASHER, 8X16 | 122 | 16 | BOLT, CALIPER MOUNTING | 158 | 20 |
| | 95 | 17 | | 125 | 17 | BOLT, CENTER PILLAR GARNISH | | |
| | 105 | 26 | | 161 | 32 | STUD | 273 | 15 |
| | 119 | 31 | | 163 | 27 | BOLT, CENTER SHAFT YOKE | 186 | 8 |
| | | 33 | | 176 | 18 | BOLT, CHAIN GUIDE | 63 | 12 |
| | 121 | 30 | | 196 | 28 | BOLT, CLUTCH OIL | 164 | 23 |
| | | 32 | | 198 | 28 | | 166 | 23 |
| | 122 | 17 | | 212 | 78 | BOLT, CONNECTING ROD | 69 | 6 |
| | 123 | 19 | | 247 | 41 | BOLT, CONVERTER | 87 | 3 |
| | 125 | 18 | | | 42 | BOLT, CORNER CLIP | 241 | 25 |
| | 134 | 52 | | 257 | 25 | BOLT, DOOR ADJUST | 256 | 9 |
| | 146 | 17 | | | 31 | | | 10 |
| | 161 | 30 | BOLT-WASHER, 8X20 | 173 | 27 | BOLT, DOOR GLASS | 257 | 26 |
| | | 31 | | 175 | 25 | BOLT, DOOR GLASS TIE | 257 | 18 |
| | 163 | 26 | | 196 | 29 | BOLT, DRAIN | 94 | 2 |
| | 173 | 28 | | 198 | 29 | BOLT, DRAIN PLUG, 12MM | 75 | 20 |
| | 175 | 26 | | 224 | 9 | BOLT, DRAIN PLUG, 14MM | 64 | 11 |
| | 182 | 33 | | 245 | 34 | BOLT, DRAIN PLUG, 20MM | 75 | 21 |
| | 191 | 14 | | 247 | 40 | BOLT, DRAIN PLUG, 28MM | 64 | 10 |
| | 196 | 27 | | | | | | |

PART NAME INDEX

| Part name | Page | Ref. | Part name | Page | Ref. | Part name | Page | Ref. |
|----------------------------|------|------|--------------------------|------|------|-------------------------------|------|------|
| BOLT, EARTH, 6X12 | 96 | 13 | BOLT, FLANGE, 6X12 | 44 | 12 | BOLT, FLANGE, 6X30 | 268 | 23 |
| | 101 | 13 | | 46 | 46 | | 270 | 24 |
| BOLT, EARTH, 6X16 | 52 | 11 | | 52 | 17 | BOLT, FLANGE, 6X35 | 61 | 16 |
| | 53 | 11 | | 53 | 18 | | 64 | 20 |
| | 91 | 32 | | 58 | 28 | BOLT, FLANGE, 6X45 | 63 | 19 |
| | 96 | 14 | | 65 | 16 | BOLT, FLANGE, 6X50 | 58 | 30 |
| | 98 | 11 | | 78 | 10 | | 61 | 17 |
| | 99 | 10 | | 83 | 16 | | 64 | 21 |
| | | 11 | | 84 | 13 | BOLT, FLANGE, 6X65 | 64 | 22 |
| | 101 | 11 | | 86 | 15 | BOLT, FLANGE, 6X8 | 46 | 45 |
| | | 12 | | 93 | 37 | BOLT, FLANGE, 8X12 | 47 | 50 |
| | 119 | 41 | | 95 | 18 | BOLT, FLANGE, 8X14 | 152 | 6 |
| | 121 | 41 | | 119 | 34 | BOLT, FLANGE, 8X140 | 63 | 22 |
| | 275 | 9 | | 121 | 33 | BOLT, FLANGE, 8X15 | 271 | 15 |
| BOLT, EARTH, 8X16 | 91 | 31 | | 123 | 19 | BOLT, FLANGE, 8X16 | 48 | 16 |
| | 119 | 30 | | 125 | 20 | | 86 | 16 |
| | 121 | 29 | | 236 | 29 | | 212 | 78 |
| BOLT, EYE | 239 | 2 | | 241 | 32 | | 243 | 13 |
| BOLT, FLANGE, 10X100 | 66 | 23 | | 242 | 15 | BOLT, FLANGE, 8X20 | 249 | 31 |
| BOLT, FLANGE, 10X140 | 50 | 18 | | 242 | 15 | | 63 | 20 |
| BOLT, FLANGE, 10X16 | 47 | 52 | | 257 | 33 | | 188 | 25 |
| | 156 | 14 | BOLT, FLANGE, 6X14 | 47 | 48 | | 190 | 25 |
| | 243 | 14 | | 64 | 19 | | 272 | 37 |
| BOLT, FLANGE, 10X25 | 47 | 53 | | 67 | 13 | BOLT, FLANGE, 8X22 | 151 | 37 |
| | 242 | 16 | | 88 | 22 | | 158 | 16 |
| BOLT, FLANGE, 10X26 | 157 | 13 | | 193 | 15 | | 262 | 20 |
| BOLT, FLANGE, 10X30 | 48 | 17 | BOLT, FLANGE, 6X15 | 241 | 30 | | | 22 |
| | 82 | 16 | | 250 | 15 | BOLT, FLANGE, 8X25 | 165 | 31 |
| | 151 | 38 | BOLT, FLANGE, 6X16 | 59 | 19 | | 167 | 31 |
| | 156 | 10 | | 63 | 16 | | 186 | 12 |
| BOLT, FLANGE, 10X35 | 242 | 12 | | 75 | 29 | | 188 | 26 |
| BOLT, FLANGE, 10X40 | 50 | 11 | | 78 | 11 | | 190 | 26 |
| | 242 | 11 | | 85 | 10 | BOLT, FLANGE, 8X28 | 47 | 51 |
| BOLT, FLANGE, 10X45 | 61 | 18 | | 135 | 15 | | 50 | 10 |
| | 66 | 22 | | 146 | 18 | BOLT, FLANGE, 8X30 | 65 | 19 |
| BOLT, FLANGE, 10X50 | 61 | 19 | | 178 | 36 | BOLT, FLANGE, 8X35 | 266 | 14 |
| BOLT, FLANGE, 10X60 | 50 | 12 | | 191 | 16 | BOLT, FLANGE, 8X40 | 43 | 13 |
| BOLT, FLANGE, 10X80 | 50 | 13 | | 257 | 34 | | 64 | 23 |
| | 242 | 17 | | 272 | 36 | | 75 | 27 |
| BOLT, FLANGE, 10X84 | 266 | 11 | BOLT, FLANGE, 6X18 | 58 | 29 | | 77 | 18 |
| BOLT, FLANGE, 10X85 | 47 | 54 | | 61 | 14 | | 173 | 29 |
| | 50 | 17 | | 75 | 26 | | 175 | 27 |
| BOLT, FLANGE, 10X95 | 50 | 14 | | 249 | 28 | BOLT, FLANGE, 8X50 | 66 | 20 |
| BOLT, FLANGE, 12X125 | 182 | 23 | BOLT, FLANGE, 6X20 | 47 | 49 | | 75 | 28 |
| BOLT, FLANGE, 12X162 | 243 | 12 | | 56 | 11 | | 77 | 19 |
| BOLT, FLANGE, 12X202 | 243 | 11 | | 61 | 15 | BOLT, FLANGE, 8X55 | 64 | 24 |
| BOLT, FLANGE, 12X25 | 178 | 37 | | 65 | 17 | BOLT, FLANGE, 8X60 | 66 | 21 |
| BOLT, FLANGE, 12X37 | 178 | 27 | | 123 | 20 | BOLT, FLANGE, 8X65 | 79 | 23 |
| BOLT, FLANGE, 12X55 | 156 | 9 | | 125 | 21 | BOLT, FLANGE, 8X75 | 63 | 21 |
| BOLT, FLANGE, 12X65 | 50 | 15 | BOLT, FLANGE, 6X25 | 49 | 3 | BOLT, FLANGE, 8X90 | 58 | 31 |
| BOLT, FLANGE, 12X80 | 50 | 16 | | 60 | 25 | BOLT, GEAR BOX MOUNTING | 187 | 20 |
| BOLT, FLANGE, 12X85 | 180 | 16 | | 63 | 17 | | 189 | 20 |
| | 184 | 17 | | 65 | 18 | BOLT, HEX., 10X30 | 161 | 26 |
| | 243 | 8 | | 268 | 22 | | 162 | 23 |
| BOLT, FLANGE, 14X107 | 243 | 10 | | 270 | 23 | BOLT, HEX., 10X70 | 161 | 27 |
| BOLT, FLANGE, 14X130 | 243 | 9 | BOLT, FLANGE, 6X28 | 43 | 12 | | 162 | 24 |
| BOLT, FLANGE, 14X160 | 48 | 11 | BOLT, FLANGE, 6X30 | 63 | 18 | BOLT, HEX., 6X12 | 185 | 13 |
| BOLT, FLANGE, 6X10 | 161 | 36 | | 191 | 17 | BOLT, JOINT | 176 | 3 |
| | 163 | 31 | | | | BOLT, LOCK | 238 | 10 |

PART NAME INDEX

| Part name | Page | Ref. | Part name | Page | Ref. | Part name | Page | Ref. |
|---------------------------------|------|------|---------------------------------|------|------|----------------------------------|------|------|
| BOLT, LOCK STRIKER | 260 | 42 | BOOT, TIE ROD END | 181 | 14 | BRACKET, L. RR. DIFFERENTIAL | | |
| BOLT, OIL | 172 | 23 | | 187 | 16 | MOUNTING | 156 | 5 |
| | 174 | 21 | | 189 | 16 | BRACKET, L. RR. LICENSE | 241 | 19 |
| BOLT, OIL COOLER CENTER | 63 | 10 | BOX ASSY., BATTERY | 96 | 4 | BRACKET, L. RR. SILENCER | | |
| BOLT, PLUG, 14MM | 75 | 16 | | 98 | 4 | MOUNTING | 247 | 33 |
| BOLT, RECESSED, 5X25 | 169 | 22 | BOX ASSY., RELAY | 118 | 13 | BRACKET, L. RR. WINDSHIELD | 272 | 23 |
| BOLT, RR. CONTROL ARM ADJUST .. | 182 | 25 | | 120 | 13 | BRACKET, METER | 196 | 16 |
| BOLT, SEALING, | 59 | 5 | BOX ASSY., SUB FUSE | 118 | 6 | | 198 | 16 |
| BOLT, SEALING, 14MM | 57 | 10 | | 120 | 6 | BRACKET, MISSION MOUNT | 242 | 2 |
| BOLT, SEALING, 20MM | 63 | 8 | BOX COMP., STEERING GEAR | 187 | 17 | BRACKET, MODULATOR | 170 | 2 |
| BOLT, SEALING, 34MM | 73 | 3 | | 189 | 17 | | 171 | 2 |
| BOLT, SOCKET, 5X40 | 140 | 26 | BOX, RR. CONSOLE | 208 | 16 | BRACKET, MOTOR | 133 | 26 |
| | 143 | 26 | BOX, TOOL | 239 | 3 | BRACKET, OBD-2 | 102 | 7 |
| BOLT, SOCKET, 6X18 | 56 | 12 | BRACKET | 116 | 8 | BRACKET, OPEN STAY | 245 | 15 |
| BOLT, SOCKET, 8X32 | 58 | 32 | | 128 | 2 | BRACKET, RELAY BLOCK | 122 | 15 |
| BOLT, SOCKET, 8X60 | 152 | 4 | | 130 | 2 | | 125 | 16 |
| BOLT, SOCKET, 8X65 | 152 | 5 | | 132 | 8 | BRACKET, RELAY BOX | 118 | 14 |
| BOLT, SOCKET, 8X80 | 50 | 19 | BRACKET B, RR. DIFFERENTIAL | | | | 16 | 16 |
| BOLT, SPECIAL FLANGE, 10X36 .. | 61 | 8 | MOUNTING | 156 | 6 | | 120 | 14 |
| BOLT, SPECIAL FLANGE, 10X45 .. | 50 | 8 | BRACKET COMP. | 187 | 9 | | 16 | 16 |
| BOLT, SPECIAL FLANGE, 8X22 .. | 78 | 8 | | 189 | 9 | BRACKET, RESERVE TANK | 95 | 7 |
| BOLT, SPECIAL, 10X22 | 48 | 9 | BRACKET COMP., FOOTREST | 160 | 22 | BRACKET, ROD HOLDER | 245 | 16 |
| BOLT, SPECIAL, 10X30 | 50 | 7 | | 161 | 37 | BRACKET, RR. LICENSE | 241 | 20 |
| BOLT, SPECIAL, 6MM | 125 | 27 | | 162 | 19 | BRACKET, R. | 106 | 17 |
| BOLT, SPECIAL, 6X12 | 56 | 9 | | 163 | 32 | BRACKET, R. FR. ENGINE | | |
| | 65 | 15 | BRACKET COMP., FUSE | 119 | 21 | MOUNTING | 242 | 7 |
| | 267 | 9 | | 121 | 21 | BRACKET, R. RADIATOR MOUNTING | | |
| BOLT, SPECIAL, 6X35 | 265 | 20 | BRACKET, AUTO TENSIONER | 50 | 3 | UPPER | 95 | 14 |
| BOLT, SPECIAL, 8MM | 81 | 8 | BRACKET, BRAKE HOSE | 172 | 22 | BRACKET, R. RADIO | 136 | 2 |
| BOLT, STEERING HANDLE | 185 | 14 | | 174 | 20 | BRACKET, R. RR. DIFFERENTIAL | | |
| BOLT, STEERING YOKE, 8X28 | 186 | 8 | BRACKET, CANISTER | 92 | 6 | MOUNTING | 156 | 4 |
| BOLT, STUD | 154 | 20 | BRACKET, CENTER JOINT | 195 | 10 | BRACKET, R. RR. LICENSE | 241 | 18 |
| BOLT, STUD, 6X12 | 43 | 9 | | 197 | 10 | BRACKET, R. RR. SILENCER | | |
| BOLT, STUD, 6X20 | 58 | 24 | BRACKET, CLUTCH HOSE | 164 | 24 | MOUNTING | 247 | 29 |
| BOLT, STUD, 6X68 | 51 | 13 | | 166 | 24 | BRACKET, R. RR. WINDSHIELD | 271 | 22 |
| BOLT, STUD, 8X22 | 46 | 38 | BRACKET, CLUTCH PEDAL | 160 | 21 | BRACKET, STABILIZER HOLD | 177 | 8 |
| BOLT, STUD, 8X25 | 58 | 25 | | 162 | 18 | BRACKET, STARTER CABLE | 46 | 27 |
| BOLT, STUD, 8X35 | 46 | 39 | BRACKET, COMPRESSOR | 266 | 10 | BREATHER ASSY. | 154 | 13 |
| BOLT, STUD, 8X38 | 58 | 21 | BRACKET, CONDENSER UPPER | 267 | 7 | BRUSH COMP., L. | 218 | 27 |
| BOLT, TAPPING | 104 | 5 | BRACKET, COUPLER | 102 | 6 | BRUSH COMP., R. | 218 | 26 |
| BOLT, TENSIONER PIVOT | 59 | 20 | BRACKET, ELECTRONIC CONTROL | | | BUCKLE, L. FR. SEATBELT INNER- | 232 | 3 |
| BOLT, TORX EARTH, 6X20 | 126 | 6 | UNIT | 124 | 12 | BUCKLE, R. FR. SEATBELT INNER- | 232 | 6 |
| | 127 | 6 | BRACKET, ENGINE HARNESS | 57 | 15 | BULB | 104 | 7 |
| BOLT, TRUSS 5X20 | 209 | 30 | BRACKET, FR. SPEAKER SEAL | 135 | 1 | | | 16 |
| BOLT, TWELVE POINT, 8MM | 70 | 5 | BRACKET, FR. STABILIZER | 177 | 7 | | 105 | 25 |
| BOLT, WHEEL | 151 | 39 | | 181 | 2 | | 106 | 1 |
| | 158 | 21 | BRACKET, FUEL LID OPENER | 249 | 24 | | | 3 |
| BOOT A, CHANGE LEVER | 191 | 4 | BRACKET, IDLE PULLEY | 61 | 2 | | | 21 |
| BOOT B, CHANGE LEVER | 191 | 5 | BRACKET, INERTIA SWITCH | 112 | 16 | | | 22 |
| BOOT C, CHANGE LEVER | 191 | 8 | | 114 | 16 | | 108 | 4 |
| BOOT SET, INBOARD | 157 | 1 | BRACKET, INSTRUMENT PASSENGER - | 195 | 9 | | | 5 |
| BOOT SET, OUTBOARD | 157 | 2 | | 197 | 9 | BULB COMP. | 112 | 2 |
| BOOT, LOWER BALL DUST | 177 | 3 | BRACKET, LIQUID TANK | 268 | 9 | | | 6 |
| | 181 | 1 | | 269 | 9 | | | 9 |
| BOOT, RELEASE FORK | 78 | 7 | BRACKET, L. | 106 | 19 | | | 11 |
| BOOT, RR. UPPER DUST | 178 | 20 | BRACKET, L. FR. ENGINE | | | | | 12 |
| | 181 | 18 | MOUNTING | 242 | 8 | | | 17 |
| BOOT, SLAVE CYLINDER | 164 | 18 | BRACKET, L. RADIO | 136 | 3 | | 114 | 2 |
| | 166 | 18 | | | | | | 6 |

PART NAME INDEX

| Part name | Page | Ref. | Part name | Page | Ref. | Part name | Page | Ref. |
|---------------------------------|------|------|---------------------------------|------|------|-----------------------------------|------|------|
| BULB COMP. | 114 | 9 | CAP ASSY., ALUMINIUM WHEEL | | | CASE COMP., CLUTCH | 73 | 1 |
| | | 11 | CENTER | 149 | 12 | CASE COMP., THERMOSTAT | 65 | 8 |
| | | 12 | CAP ASSY., FLOOR MAINTENANCE | | | CASE COMP., TRANSMISSION | 74 | 7 |
| | | 17 | HOLE | 91 | 28 | CASE SET, AIR CLEANER | 83 | 3 |
| BULB & SOCKET | 116 | 1 | CAP ASSY., OIL FILLER | 56 | 5 | CASE, L. INSIDE | 259 | 29 |
| BULB, FR. TURN | 105 | 17 | CAP A, BODY COVER | 185 | 5 | CASE, R. INSIDE | 259 | 12 |
| | 106 | 2 | CAP A, L. GRIP | 220 | 13 | CATCHER ASSY., L. BODY SIDE | 271 | 20 |
| BULB, HEADLIGHT | 105 | 24 | CAP A, R. GRIP | 219 | 8 | CATCHER ASSY., R. BODY SIDE | 271 | 19 |
| BULB, NEO WEDGE | 112 | 10 | CAP B, BODY COVER | 185 | 6 | CATCHER SET, L. BODY SIDE | 271 | 21 |
| | 114 | 10 | CAP B, L. GRIP | 220 | 14 | CHAIN | 59 | 8 |
| | 137 | 6 | CAP B, PIVOT | 128 | 11 | | 63 | 2 |
| | | 7 | | 130 | 11 | CHECKER COMP., L. DOOR | 262 | 18 |
| | 138 | 6 | CAP B, R. GRIP | 219 | 9 | CHECKER COMP., R. DOOR | 262 | 14 |
| | | 7 | CAP COMP., FUEL FILLER | 90 | 18 | CIRCLIP | 155 | 27 |
| | 275 | 6 | CAP COMP., RADIATOR | 94 | 9 | | 164 | 5 |
| | | 7 | CAP COMP., RESERVE TANK | 165 | 26 | | 166 | 5 |
| BULB, WEDGE BASE | 104 | 16 | | 167 | 26 | | 168 | 7 |
| BUSH A, CLUTCH ASSISTANT | 160 | 19 | | 168 | 15 | CIRCLIP, 26MM | 157 | 12 |
| | 162 | 16 | CAP H, VALVE | 268 | 14 | CIRCLIP, 34.2 | 75 | 17 |
| BUSH B, ASSISTANT | 160 | 20 | | 270 | 15 | CIRCLIP, CONTROL ARM | 177 | 18 |
| | 162 | 17 | CAP L, VALVE | 268 | 15 | | 181 | 9 |
| BUSH, INSULATION | 51 | 6 | | 270 | 16 | CIRCLIP, EXTERNAL, 35MM | 266 | 7 |
| | | 7 | CAP, ACCELERATOR STROKE | | | CIRCLIP, EXTERNAL, 45MM | 266 | 6 |
| BUSH, NYLON | 230 | 2 | STOPPER | 160 | 3 | CIRCLIP, INTERNAL, 84MM | 151 | 40 |
| | 231 | 2 | CAP, ALUMINIUM WHEEL CENTER ... | 149 | 12 | | 159 | 23 |
| BUSH, OUTSIDE HANDLE JOINT ... | 259 | 17 | CAP, BLEEDER SCREW | 151 | 35 | CIRCLIP, RR. LOWER BALL | 177 | 17 |
| BUSH, PEDAL | 160 | 10 | | 158 | 6 | | 181 | 5 |
| | 162 | 7 | | 164 | 2 | CLAMP | 134 | 43 |
| BUSH, PEDAL PIN | 160 | 18 | | 166 | 2 | CLAMP A, AIR HOSE | 45 | 20 |
| | 162 | 15 | CAP, COUPLER | 102 | 4 | CLAMP A, SUCTION PIPE | 268 | 11 |
| BUSH, STABILIZER | 181 | 7 | CAP, DUMMY | 103 | 21 | | 269 | 11 |
| BUSH, STABILIZER HOLDER | 177 | 6 | CAP, END | 211 | 47 | CLAMP D, 15.5MM | 169 | 20 |
| BUSH, STEERING GEAR BOX | | | CAP, GARNISH | 224 | 12 | CLAMP, ACTUATOR WIRE | 160 | 6 |
| MOUNTING | 187 | 18 | CAP, HUB UNIT | 158 | 4 | CLAMP, AIR FLOW TUBE | 83 | 13 |
| | 189 | 18 | CAP, INSTRUMENT PANEL STAY ... | 195 | 5 | CLAMP, BRAKE PIPE | 172 | 15 |
| BUSH, WASHER TANK | 132 | 2 | | 197 | 5 | | 174 | 15 |
| | | | CAP, LINING MOUNT | 262 | 24 | CLAMP, CASE HOLD | 144 | 1 |
| [c] | | | CAP, L. WEATHERSTRIP CENTER | | | | 145 | 1 |
| | | | PILLER OUTER | 210 | 4 | CLAMP, EVAPORATOR SENSOR | 140 | 22 |
| CABLE ASSY., BATTERY EARTH ... | 96 | 9 | CAP, MOUTH | 132 | 6 | | 143 | 22 |
| | 98 | 8 | CAP, RESERVE TANK | 95 | 2 | CLAMP, FUEL HOSE | 93 | 30 |
| CABLE ASSY., STARTER | 96 | 8 | CAP, R. WEATHERSTRIP CENTER | | | CLAMP, FUEL PIPE | 93 | 32 |
| | 98 | 7 | PILLAR OUTER | 210 | 2 | CLAMP, FUEL TUBE | 91 | 38 |
| CABLE, EPS GEAR BOX EARTH | 99 | 7 | CAP, SEALING | 93 | 29 | CLAMP, HARNESS | 50 | 1 |
| | 101 | 8 | | 146 | 10 | | 76 | 4 |
| CABLE, FUEL LID OPENER | 249 | 23 | CAP, SOCKET | 207 | 4 | CLAMP, HEATER | 86 | 13 |
| CABLE, SUB EARTH | 52 | 9 | CAP, SUNROOF MAINTENANCE | 218 | 25 | CLAMP, HEATER HOSE | 146 | 15 |
| | 53 | 9 | CAP, TAPPING SCREW | 209 | 31 | | | 16 |
| CABLE, WATER VALVE CONTROL ... | 144 | 10 | CAP, THROUGH ANCHOR | 232 | 9 | | 147 | 9 |
| | 145 | 10 | CARRIER ASSY., DIFFERENTIAL ... | 153 | 4 | CLAMP, HOSE | 95 | 12 |
| CALIPER SET | 158 | 1 | CARRIER ASSY., RR. | | | | | 13 |
| CALIPER SET, RR. | 150 | 1 | DIFFERENTIAL | 153 | 8 | CLAMP, RECEIVER PIPE | 269 | 12 |
| CALIPER SUB ASSY., L. FR. | 158 | 11 | CARTRIDGE & WASHER SET, OIL | | | CLAMP, THROTTLE WIRE | 160 | 7 |
| CALIPER SUB ASSY., L. RR. | 150 | 7 | FILTER | 63 | 1 | | 162 | 5 |
| CALIPER SUB ASSY., R. FR. | 158 | 10 | CASE ASSY. | 116 | 7 | CLAMP, TUBE | 44 | 8 |
| CALIPER SUB ASSY., R. RR. | 150 | 6 | CASE ASSY., CHAIN | 61 | 1 | | 55 | 5 |
| CAMSHAFT COMP., EX. | 59 | 6 | CASE ASSY., DIFFERENTIAL | 153 | 7 | | | 6 |
| CAMSHAFT COMP., IN. | 59 | 3 | CASE ASSY., FUSE | 118 | 20 | | 67 | 12 |
| CANISTER ASSY. | 92 | 4 | | 121 | 20 | | 83 | 15 |

PART NAME INDEX

| Part name | Page | Ref. | Part name | Page | Ref. | Part name | Page | Ref. |
|-------------------------------|------|------|----------------------------------|------|------|---------------------------------|------|------|
| CLAMP, TUBE | 84 | 12 | CLIP, COUPLER | 122 | 13 | CLIP, HOSE, 18.7MM | 67 | 9 |
| | 85 | 5 | | 124 | 14 | CLIP, INNER FENDER | 91 | 36 |
| | 91 | 35 | | 212 | 67 | | 250 | 20 |
| | | 42 | | 232 | 8 | CLIP, INSULATOR | 194 | 7 |
| | 168 | 12 | | 238 | 13 | CLIP, JOINT COVER | 203 | 9 |
| CLAMP, WATER HOSE | 65 | 12 | | 257 | 29 | | 205 | 9 |
| CLAMP, WATER HOSE LOWER | 95 | 10 | | 265 | 22 | CLIP, METER PANEL | 199 | 4 |
| CLIP | 134 | 45 | | 272 | 32 | | 201 | 4 |
| | 207 | 7 | CLIP, COWL TOP | 225 | 10 | CLIP, MOLDING | 236 | 21 |
| | 212 | 68 | | 227 | 13 | CLIP, PILLAR GARNISH | 208 | 21 |
| | 236 | 25 | | 252 | 24 | | 218 | 21 |
| | | 26 | | 25 | 25 | CLIP, PISTON PIN, 1.6MM | 69 | 5 |
| | 263 | 26 | | 254 | 24 | CLIP, RECEIVER PIPE | 268 | 12 |
| | 273 | 1 | | 25 | 25 | | 269 | 13 |
| | | 11 | CLIP, DOOR LINING | 217 | 20 | CLIP, RETURN PIPE, 6MM | 93 | 26 |
| CLIP ASSY., 8MM | 214 | 14 | | 221 | 17 | CLIP, RING PULL | 225 | 11 |
| | 215 | 16 | | | 18 | CLIP, ROOF LINING | 274 | 25 |
| | 227 | 14 | | 227 | 16 | CLIP, ROOF, 7MM | 225 | 9 |
| CLIP A, BUMPER | 241 | 37 | | 274 | 19 | | 273 | 17 |
| | 250 | 19 | CLIP, DOOR MOLDING | 236 | 23 | CLIP, RR. AIR OUTLET | 249 | 27 |
| | 252 | 31 | CLIP, DOOR WEATHERSTRIP | 263 | 27 | CLIP, RR. COMBINATION | | |
| | 254 | 31 | CLIP, DRAIN HOSE | 141 | 34 | PROTECTOR | 265 | 21 |
| CLIP A, HARNESS BAND | 52 | 12 | | 143 | 34 | CLIP, RR. SIDE LINING | 252 | 32 |
| | 53 | 12 | CLIP, ENGINE HOOD INSULATOR ... | 252 | 28 | | 254 | 32 |
| CLIP A, TUBE | 44 | 7 | | 254 | 28 | CLIP, SEAL RUBBER | 252 | 29 |
| CLIP B, BRAKE PIPE | 172 | 17 | CLIP, FILLER TUBE | 89 | 13 | | 254 | 29 |
| CLIP B, HARNESS BAND | 48 | 15 | CLIP, FUEL PIPE | 92 | 15 | CLIP, SENSOR PIPE | 93 | 27 |
| | 52 | 13 | | 93 | 27 | CLIP, SIDE GARNISH | 193 | 20 |
| | 53 | 13 | | | 31 | CLIP, SNAP FITTING | 112 | 18 |
| | 87 | 20 | | 251 | 1 | | 114 | 18 |
| CLIP B, TUBE | 46 | 28 | | 253 | 1 | | 137 | 9 |
| CLIP, AIRSCOOP GRILLE | 252 | 27 | CLIP, GARNISH | 208 | 20 | | 138 | 9 |
| | 254 | 27 | | 217 | 17 | | 196 | 23 |
| CLIP, AIR BLEED TUBE | 91 | 34 | | 229 | 19 | | 198 | 23 |
| CLIP, AIR CLEANER | 83 | 7 | CLIP, HARNESS BAND | 52 | 16 | | 200 | 20 |
| CLIP, BAND | 96 | 16 | | 53 | 16 | | | 21 |
| | 102 | 13 | | | 17 | | 202 | 20 |
| CLIP, BRAKE HOSE | 165 | 28 | | 75 | 19 | | | 21 |
| | 167 | 28 | | 96 | 15 | | 208 | 22 |
| | 173 | 25 | | 102 | 1 | | 221 | 16 |
| | 174 | 23 | | | 9 | CLIP, SRS COVER | 227 | 15 |
| | 176 | 15 | | | 10 | CLIP, STEERING COVER | 193 | 19 |
| CLIP, BRAKE PIPE | 164 | 6 | | | 11 | CLIP, STEERING TIE ROD | 187 | 8 |
| | 166 | 6 | | | 12 | | 189 | 8 |
| | 172 | 16 | | | 14 | CLIP, SUCTION PIPE | 86 | 12 |
| | | 18 | | | 16 | CLIP, TRIM, 7MM | 193 | 17 |
| | | 19 | | 103 | 22 | | 217 | 18 |
| | | 20 | | | 20 | CLIP, TUBE | 52 | 15 |
| | | 21 | | | 8 | | 53 | 15 |
| | 174 | 16 | | | 8 | | 84 | 11 |
| | | 17 | | | 15 | | 93 | 35 |
| | | 18 | | | 7 | | | 36 |
| | | 19 | | 257 | 28 | CLIP, TUBE WASHER | 134 | 51 |
| CLIP, BUMPER SETTING | 241 | 29 | CLIP, HARNESS BAND OFFSET | 272 | 28 | CLIP, TUBE & INSULATOR | 134 | 50 |
| CLIP, CABLE | 46 | 34 | CLIP, HEADLIGHT WASHER NOZZLE .. | 103 | 19 | CLIP, TUBE, 7MM | 134 | 49 |
| CLIP, COUPLER | 52 | 14 | CLIP, HOOD INSULATOR | 133 | 33 | CLIP, TUBULAR | 234 | 16 |
| | 53 | 14 | CLIP, HOOD WIRE | 194 | 7 | CLIP, TUNNEL SIDE | 193 | 14 |
| | 94 | 8 | | 252 | 33 | CLIP, TWO WAY VALVE COVER | 227 | 12 |
| | 103 | 20 | | 254 | 33 | | | |

PART NAME INDEX

| Part name | Page | Ref. | Part name | Page | Ref. | Part name | Page | Ref. |
|---|------|------|--|------|------|---|------|------|
| CLIP, UPPER ARM | 178 | 32 | CONTROL UNIT, AUTO LEVELING ELECTRONIC | 122 | 1 | COVER, FOOTREST | 160 | 23 |
| | 182 | 30 | | 124 | 1 | COVER, FR. DUST | 162 | 20 |
| CLIP, WASHER HOSE | 132 | 7 | CONTROL UNIT, ELECTRONIC | 122 | 3 | | 179 | 10 |
| CLIP, WASHER MOUTH | 217 | 19 | | 124 | 3 | COVER, FR. FUEL PIPE | 183 | 5 |
| CLIP, WATER HOSE | 44 | 3 | CONTROL UNIT, KEYLESS | 122 | 3 | | 92 | 21 |
| | 86 | 11 | | 122 | 8 | COVER, FR. SEAT CUSHION TRIM.. | 228 | 6 |
| | 95 | 11 | CONTROL UNIT, SOFT TOP | 124 | 8 | COVER, FR. TOWING HOOK | 240 | 4 |
| | 146 | 13 | | 122 | 12 | COVER, FR. UNDER | 250 | 10 |
| | 147 | 7 | | 124 | 13 | COVER, HEADREST | 229 | 9 |
| CLIP, WATER HOSE, 24MM | 146 | 14 | CONVERTER COMP. | 87 | 2 | COVER, HOOD LOCK | 251 | 8 |
| | 147 | 8 | COOLER, ENGINE OIL | 63 | 9 | | 253 | 8 |
| CLIP, WIRE HARNESS | 102 | 15 | CORD COMP. | 105 | 28 | COVER, HORN PLATE | 185 | 8 |
| | 103 | 17 | CORD, DEFOGGER EARTH | 275 | 1 | COVER, IGNITION COIL | 56 | 3 |
| | 126 | 7 | CORD, HARD TOP | 275 | 2 | COVER, LOWER | 118 | 15 |
| | 127 | 7 | CORD, INTERIOR LIGHT | 99 | 6 | | 17 | 17 |
| | 135 | 11 | | 101 | 7 | | 120 | 15 |
| | | 12 | CORE COMP., HEATER | 144 | 4 | | 211 | 46 |
| | 267 | 1 | | 145 | 4 | COVER, L. FR. BOW | 195 | 14 |
| CLIP, WIRE HARNESS PROTECTOR - CLOTH ASSY., TOP | 103 | 18 | COTTER, VALVE | 62 | 9 | COVER, L. FR. CONSOLE | 197 | 14 |
| | 214 | 4 | COUNTERSHAFT | 80 | 1 | | 229 | 12 |
| | 215 | 4 | COVER | 54 | 9 | COVER, L. FR. SEATBACK TRIM... | 251 | 19 |
| CLOTH, TOP | 214 | 9 | | 116 | 10 | COVER, L. HOOD HINGE | 253 | 18 |
| | 215 | 8 | | 132 | 12 | | 229 | 16 |
| CLOTH, WORSTED | 229 | 8 | COVER ASSY., COLUMN LOWER | 264 | 15 | COVER, L. RECLINING | 187 | 11 |
| CLUTCH COMP., OVERRUNNING | 54 | 7 | | 200 | 16 | COVER, PINION DUST | 189 | 11 |
| CLUTCH SET, MAGNETIC | 266 | 3 | COVER ASSY., PASSENGER INSTRUMENT LOWER | 202 | 16 | | 191 | 7 |
| COIL COMP., PLUG HOLE | 49 | 1 | | 200 | 14 | COVER, PIVOT | 122 | 14 |
| COIL SET, SOLENOID | 266 | 9 | | 202 | 14 | COVER, POWER RELAY | 124 | 15 |
| COLLAR | 128 | 4 | COVER A, EXPANSION VALVE | 140 | 17 | | 125 | 29 |
| | 130 | 4 | | 143 | 17 | COVER, RR. END | 51 | 9 |
| COLLAR, AIR CLEANER MOUNTING - COLLAR, AIR PUMP BASE | 83 | 6 | COVER COMP, INTAKE MANIFOLD ... | 45 | 11 | COVER, RR. FUEL PIPE | 92 | 22 |
| COLLAR, DISTANCE, 31X40X38X51X5 | 80 | 10 | COVER COMP. A, EX. MANIFOLD ... | 48 | 4 | COVER, RR. TOWING HOOK | 241 | 16 |
| COLLAR, DISTANCE, 28X35X35.2 - | 79 | 14 | COVER COMP. B, EX. MANIFOLD ... | 48 | 5 | COVER, RR. WINDSHIELD HARNESS HOLDER | 215 | 2 |
| COLLAR, DISTANCE, 35X42X69 ... | 79 | 13 | COVER COMP. C, EX. MANIFOLD ... | 48 | 6 | | 104 | 9 |
| COLLAR, FR. LOWER ARM | 177 | 13 | COVER COMP., AIR CLEANER | 83 | 4 | COVER, RUBBER | 211 | 45 |
| COLLAR, IDLE GEAR | 59 | 10 | COVER COMP., CYLINDER HEAD ... | 56 | 2 | COVER, R. FR. BOW | 195 | 13 |
| COLLAR, IDLE PULLEY | 61 | 5 | COVER COMP., LOWER | 87 | 4 | COVER, R. FR. CONSOLE | 197 | 13 |
| COLLAR, INTAKE MANIFOLD COVER MOUNTING | 45 | 14 | COVER COMP., L. BACK | 104 | 15 | | 228 | 2 |
| | 160 | 14 | COVER COMP., RR. | 76 | 5 | COVER, R. FR. SEATBACK TRIM... | 251 | 17 |
| COLLAR, PEDAL | 162 | 11 | COVER COMP., R. BACK | 104 | 10 | COVER, R. HOOD HINGE | 253 | 17 |
| | 162 | 11 | COVER COMP., UPPER | 87 | 5 | | 229 | 11 |
| COLLAR, SHOCK ABSORBER MOUNTING | 180 | 14 | COVER COMP., WATER | 65 | 10 | COVER, R. RECLINING | 207 | 3 |
| | 183 | 8 | COVER, AIR GUIDE PLATE | 251 | 3 | COVER, SOCKET | 214 | 12 |
| COLUMN ASSY., STEERING | 186 | 1 | | 253 | 3 | COVER, SOFT TOP | 215 | 10 |
| COMPRESSOR COMP. | 266 | 2 | COVER, BATTERY | 111 | 15 | | 213 | 86 |
| CONDENSER COMP. | 99 | 12 | COVER, BEARING | 50 | 6 | COVER, SPRING | 238 | 8 |
| | 101 | 14 | | 51 | 10 | COVER, STAY | 65 | 6 |
| | 267 | 6 | COVER, BODY | 61 | 6 | COVER, THERMOSTAT | 118 | 12 |
| CONNECTOR, DIODE | 102 | 5 | COVER, CANISTER | 185 | 7 | | 19 | 19 |
| CONSOLE SET, CENTER | 207 | 13 | COVER, COLUMN UPPER | 92 | 12 | | 120 | 12 |
| | 208 | 13 | | 200 | 15 | | 19 | 19 |
| CONSOLE SET, RR. | 208 | 17 | COVER, CYLINDER HEAD SIDE | 202 | 15 | | 251 | 16 |
| CONTACTOR ASSY. | 119 | 23 | COVER, DOOR SWITCH | 57 | 7 | | 253 | 16 |
| | 121 | 23 | | 160 | 24 | CRANKSHAFT COMP. | 69 | 8 |
| CONTROL ASSY., HEATER | 137 | 1 | COVER, ELECTRONIC CONTROL UNIT COUPLER | 162 | 21 | CRANK ASSY., LOCK ROD | 260 | 34 |
| | 138 | 1 | | 125 | 26 | CROSSMEMBER COMP., FR. LOWER.. | 244 | 11 |
| | | | | | | CROSSMEMBER COMP., RR. FLOOR.. | 247 | 36 |

PART NAME INDEX

| Part name | Page | Ref. | Part name | Page | Ref. | Part name | Page | Ref. |
|---------------------------------|------|------|----------------------------------|------|------|----------------------------------|------|------|
| CROSSMEMBER, FR. UPPER | 245 | 26 | DOWEL PIN, 14X20 | 75 | 25 | EVAPORATOR KIT | 141 | 35 |
| CUP A, PISTON | 164 | 15 | DOWEL PIN, 18X13 | 78 | 9 | EVAPORATOR KIT | 143 | 35 |
| | 166 | 15 | DOWEL PIN, 18X22 | 63 | 5 | EXTENSION COMP., L. RR. FENDER | | |
| CUP B, PISTON | 164 | 16 | DOWEL PIN, 8X10 | 64 | 15 | LOWER | 248 | 13 |
| | 166 | 16 | DOWEL PIN, 8X10 | 61 | 13 | EXTENSION COMP., R. RR. FENDER | | |
| CUP HOLDER COMP. | 207 | 6 | | 63 | 14 | LOWER | 248 | 9 |
| CUSHION | 200 | 13 | DOWEL PIN, 8X14 | 191 | 15 | EXTENSION, L. RR. WHEEL ARCH.. | 246 | 13 |
| | 202 | 13 | DRIVESHAFT ASSY., L. | 157 | 4 | EXTENSION, R. RR. WHEEL ARCH.. | 246 | 7 |
| CUSHION A | 213 | 83 | DRIVESHAFT ASSY., R. | 157 | 3 | EXTENSION, TOWING HOOK | 239 | 1 |
| CUSHION RING, INJECTOR | 45 | 3 | DUCT ASSY., CENTER AIR | | | | | |
| CUSHION, FUEL FILLER LID | 249 | 21 | CONDITIONER | 203 | 1 | [F] | | |
| CUSHION, HOOD | 251 | 14 | | 205 | 1 | FACE, FR. BUMPER | 240 | 1 |
| | 253 | 14 | DUCT, DRIVER INSIDE | 203 | 3 | FACE, RR. BUMPER | 240 | 15 |
| CUSHION, RADIATOR MOUNTING | | | | 205 | 3 | FAN COMP., COOLING | 267 | 2 |
| LOWER | 95 | 15 | DUCT, DRIVER OUTSIDE | 203 | 2 | FAN, COOLING | 94 | 6 |
| CUSHION, RADIATOR MOUNTING | | | | 205 | 2 | FASTENER A, FR. WINDSHIELD | 255 | 7 |
| UPPER | 95 | 16 | DUCT, FR. DEFROSTER | 203 | 5 | | 272 | 30 |
| CUSHION, RUBBER | 271 | 14 | | 205 | 5 | FASTENER A, WINDSHIELD | 272 | 27 |
| CUSHION, SIDE GATE | 271 | 7 | DUCT, L. SIDE DEFROSTER | 203 | 8 | FASTENER B, FR. WINDSHIELD | 255 | 8 |
| CUSHION, TRUNK HINGE | 264 | 7 | | 205 | 8 | | 272 | 31 |
| CUSHION, WIRE HARNESS | 249 | 29 | DUCT, PASSENGER AIR | | | FASTENER B, WINDSHIELD | 272 | 29 |
| CYLINDER ASSY., CLUTCH MASTER | 164 | 10 | CONDITIONER | 203 | 4 | FEEDER, ANTENNA | 135 | 9 |
| | 166 | 10 | | 205 | 4 | FENDER, L. FR. INNER | 250 | 11 |
| CYLINDER ASSY., CLUTCH SLAVE - | 164 | 13 | DUCT, R. SIDE DEFROSTER | 203 | 7 | FENDER, R. FR. INNER | 250 | 5 |
| | 166 | 13 | | 205 | 7 | FILM, FR. WIND UPPER EXTERIOR.. | 235 | 4 |
| CYLINDER ASSY., MASTER | 168 | 3 | DUMPER, MISSION BEAM DYNAMIC .. | 242 | 10 | FILM, L. FR. PILLAR EXTERIOR.. | 235 | 8 |
| CYLINDER SET, KEY | 109 | 1 | DUST SEAL | 128 | 6 | FILM, R. FR. PILLAR EXTERIOR.. | 235 | 5 |
| CYLINDER, L. DOOR | 259 | 23 | | | | FILTER | 139 | 7 |
| CYLINDER, R. DOOR | 259 | 22 | | 130 | 6 | | 142 | 7 |
| CYLINDER, TRUNK | 264 | 12 | DUST SEAL A, TIE ROD | 187 | 14 | FILTER ASSY., HEATER | 139 | 6 |
| C CLIP SET, TRIM FASTENER | 228 | 1 | | 189 | 14 | | 142 | 6 |
| | | | DUST SEAL COMP., JOINT | 186 | 7 | FILTER ASSY., SPOOL VALVE | 57 | 14 |
| [D] | | | | | | FILTER SET, FUEL PUMP | 89 | 7 |
| DAMPER ASSY., PULSATION | 92 | 1 | [E] | | | FILTER, BRAKE RESERVOIR | 168 | 17 |
| DAMPER, FRICTION | 80 | 22 | ELEMENT COMP., AIR CLEANER | 83 | 8 | FILTER, CANISTER | 92 | 5 |
| | | | ELEMENT, ANTENNA | 135 | 4 | FINISHER, EX. PIPE | 87 | 12 |
| DASHBOARD COMP., LOWER | 245 | 33 | EMBLEM SET, SIDE | 234 | 13 | FLANGE COMP., COMPANION | 153 | 1 |
| DASHBOARD COMP., UPPER | 245 | 32 | | | | FLANGE, COMPANION | 76 | 7 |
| DEFROSTER, OUTLET | 144 | 3 | EMBLEM, FR. | 233 | 4 | FLOOR COMP., FR. | 246 | 18 |
| | 145 | 3 | EMBLEM, FR. CENTER | 233 | 4 | | 247 | 18 |
| DIAPHRAGM | 169 | 18 | EMBLEM, FR. CENTER | 233 | 5 | FLOOR COMP., RR. | 247 | 23 |
| DIFFERENTIAL ASSY. | 153 | 3 | EMBLEM, RR. CENTER | 233 | 4 | FLYWHEEL COMP. | 70 | 1 |
| DISK COMP., FRICTION | 70 | 2 | | 234 | 15 | FORK COMP., CLUTCH RELEASE | 78 | 4 |
| DISK COMP., PRESSURE | 70 | 3 | EMBLEM, SIDE | 233 | 6 | FORK COMP., FIFTH-SIXTH SHIFT.. | 82 | 1 |
| DISK, ALUMINIUM WHEEL | 149 | 9 | ENDFRAME COMP., COMMUTATOR | 54 | 2 | FORK COMP., GEARSHIFT | 82 | 2 |
| DISK, FR. ALUMINIUM WHEEL | 149 | 9 | END COMP., TIE ROD | 187 | 15 | | | 4 |
| | | 16 | | 189 | 15 | FORK COMP., REVERSE SHIFT | 82 | 6 |
| DISK, FR. BRAKE | 158 | 17 | END SET, RACK | 187 | 1 | FRAME COMP. | 211 | 42 |
| DISK, RR. ALUMINIUM WHEEL | 148 | 2 | | 189 | 1 | FRAME COMP., INSTRUMENT CENTER | 195 | 15 |
| | 149 | 15 | END, FR. COVER DUST | 179 | 11 | | 197 | 15 |
| DISK, RR. BRAKE | 150 | 5 | | 183 | 6 | FRAME COMP., L. FR. SIDE | 245 | 28 |
| DISK, WHEEL | 148 | 1 | ENGINE ASSY., BLOCK | 72 | 1 | FRAME COMP., L. RR. | 247 | 30 |
| DOWEL PIN, 10X12 | 63 | 15 | EPS UNIT | 119 | 25 | FRAME COMP., ROLL BAR | 246 | 15 |
| DOWEL PIN, 10X16 | 58 | 26 | | 121 | 25 | FRAME COMP., RR. WINDSHIELD | | |
| DOWEL PIN, 12X18 | 64 | 14 | EQUALIZER | 176 | 6 | LOWER | 249 | 19 |
| DOWEL PIN, 12X20 | 64 | 18 | E-RING, 6MM | 263 | 33 | FRAME COMP., R. FR. SIDE | 245 | 22 |
| DOWEL PIN, 14X20 | 58 | 27 | EVAPORATOR COMP. | 139 | 11 | FRAME COMP., R. RR. | 247 | 25 |
| | 73 | 5 | | 142 | 11 | FRAME, BULKHEAD UPPER | 244 | 9 |

PART NAME INDEX

| Part name | Page | Ref. | Part name | Page | Ref. | Part name | Page | Ref. |
|--------------------------------|------|------|----------------------------------|------|------|----------------------------------|------|------|
| FRAME, L. FR. FLOOR | 247 | 21 | GARNISH, L. SIDE | 193 | 13 | GROMMET, COWL TOP | 252 | 22 |
| FRAME, L. FR. SIDE | 245 | 29 | GARNISH, RR. LICENSE | 241 | 17 | | | 26 |
| FRAME, L. RR. | 247 | 31 | GARNISH, RR. TRAY | 226 | 6 | | 254 | 22 |
| FRAME, R. FR. FLOOR | 247 | 19 | GARNISH, R. RR. SIDE | 217 | 12 | | | 26 |
| FRAME, R. FR. SIDE | 245 | 23 | GARNISH, R. SIDE | 193 | 11 | GROMMET, DOOR LINING | 262 | 25 |
| FRAME, R. RR. | 247 | 26 | GARNISH, TRUNK CYLINDER | 264 | 6 | GROMMET, DRAIN HOLE, 25MM | 194 | 3 |
| FUSE, BLOCK | 118 | 2 | GASKET KIT, CYLINDER BLOCK | 71 | 2 | GROMMET, DRAIN HOSE | 140 | 18 |
| | | 3 | GASKET KIT, CYLINDER HEAD | 71 | 1 | | 143 | 18 |
| | | 4 | GASKET, BASE | 107 | 31 | GROMMET, DRIP & RETAINER | 236 | 27 |
| | | 5 | GASKET, CYLINDER HEAD | 57 | 6 | GROMMET, FUEL FILLER PIPE | 90 | 17 |
| | | 7 | GASKET, CYLINDER HEAD SIDE | | | GROMMET, HEATER PIPE | 146 | 11 |
| | | 8 | COVER | 57 | 8 | | 147 | 5 |
| | | 9 | GASKET, EX. FLEXIBLE | 87 | 8 | GROMMET, HOOD OPEN STAY | 252 | 23 |
| | 120 | 2 | GASKET, EX. MANIFOLD | 48 | 3 | | 254 | 23 |
| | | 3 | GASKET, EX. PIPE | 87 | 11 | GROMMET, HOOD WIRE | 251 | 10 |
| | | 4 | GASKET, INTAKE MANIFOLD | 45 | 10 | | 253 | 10 |
| | | 5 | GASKET, SILENCER | 92 | 2 | GROMMET, PCV VALVE | 55 | 4 |
| | | 7 | GASKET, THROTTLE BODY | 43 | 3 | GROMMET, RING | 225 | 12 |
| | | 8 | GASKET, WATER PUMP | 65 | 2 | GROMMET, SCREW | 212 | 66 |
| | | 9 | GAUGE COMP., OIL LEVEL | 56 | 7 | | | 69 |
| FUSE, MINI | 119 | 35 | GEAR ASSY., CAM EX. | 59 | 2 | | | 236 |
| | | 36 | GEAR ASSY., CAM IN. | 59 | 1 | | | 274 |
| | | 37 | GEAR ASSY., INTERNAL | 54 | 10 | GROMMET, SCREW, 4MM | 113 | 19 |
| | | 38 | GEAR COMP., CAM IDLER | 59 | 11 | | | 115 |
| | 121 | 34 | GEAR COMP., MAINSHAFT THIRD ... | 79 | 5 | | | 135 |
| | | 35 | GEAR COMP., PLANETARY | 54 | 11 | | | 137 |
| | | 36 | GEAR SET, FINAL | 153 | 9 | | | 138 |
| | | 37 | GEAR, COUNTERSHAFT LOW | 80 | 3 | | | 193 |
| | 123 | 21 | GEAR, COUNTERSHAFT REVERSE | 80 | 5 | | | 196 |
| | | 22 | GEAR, COUNTERSHAFT SECOND | 80 | 4 | | | 26 |
| | | 23 | GEAR, MAINSHAFT FIFTH | 79 | 9 | | | 198 |
| | | 24 | GEAR, MAINSHAFT FOURTH | 79 | 6 | | | 26 |
| | 125 | 22 | GEAR, MAINSHAFT SIXTH | 79 | 10 | | | 208 |
| | | 23 | GEAR, OIL PUMP | 74 | 5 | | | 24 |
| | | 24 | GEAR, REVERSE IDLE | 79 | 7 | | | 218 |
| | | 25 | GEAR, SECONDARY DRIVE | 80 | 2 | | | 224 |
| | | | GENERAL ASSY., CYLINDER HEAD .. | 72 | 2 | | | 262 |
| [G] | | | GLASS ASSY., L. DOOR | 257 | 14 | GROMMET, SCREW, 5MM | 91 | 39 |
| | | | GLASS ASSY., R. DOOR | 256 | 13 | | | 221 |
| GARNISH ASSY., FR. ROOF RAIL - | 216 | 7 | | 257 | 13 | | | 236 |
| GARNISH ASSY., L. ROLL BAR | | | GLASS SET, FR. WINDSHIELD | 255 | 2 | | | 250 |
| LOWER | 223 | 5 | GLASS SET, RR. WINDSHIELD | 271 | 2 | | | 260 |
| GARNISH ASSY., L. RR. PILLAR - | 273 | 5 | GRILLE, FR. BUMPER | 240 | 2 | | | 45 |
| GARNISH ASSY., L. RR. TRAY | | | GRILLE, L. TWEETER | 221 | 30 | GROMMET, TIE DOWN, 20X35 | 194 | 5 |
| SIDE | 226 | 7 | GRILLE, R. TWEETER | 221 | 26 | GROMMET, TUBE WASHER | 133 | 19 |
| GARNISH ASSY., RR. WINDSHIELD | | | GRIP COMP. | 185 | 2 | GROMMET, WASHER TUBE | 133 | 18 |
| LOWER | 273 | 3 | GRIP, L. DOOR LINING | 220 | 12 | GROMMET, WATER VALVE CABLE | 144 | 11 |
| GARNISH ASSY., R. ROLL BAR | | | GRIP, R. DOOR LINING | 219 | 7 | | | 145 |
| LOWER | 223 | 3 | GROMMET | 86 | 3 | GROMMET, WAX HOLE, 25MM | 194 | 8 |
| GARNISH ASSY., R. RR. PILLAR - | 273 | 4 | | 168 | 16 | GUARD, FR. SPLASH | 158 | 18 |
| GARNISH ASSY., R. RR. TRAY | | | GROMMET ASSY., HARD TOP | | | GUARD, RR. SPLASH | 151 | 27 |
| SIDE | 226 | 5 | WEATHERSTRIP | 274 | 20 | GUARD, STEERING JOINT | 186 | 4 |
| GARNISH COMP., L. ROLL BAR | | | GROMMET A, BRAKE PIPE | 172 | 14 | GUIDE, CAM CHAIN | 59 | 18 |
| UPPER | 223 | 4 | | 174 | 14 | GUIDE, EX. VALVE | 57 | 2 |
| GARNISH COMP., R. ROLL BAR | | | GROMMET B, CONTROL WIRE, 16MM - | 194 | 11 | GUIDE, IN. VALVE | 57 | 1 |
| UPPER | 223 | 2 | GROMMET, BUMPER END | 241 | 27 | GUIDE, L. CABLE | 211 | 37 |
| GARNISH SET, L. FR. PILLAR ... | 217 | 13 | | | 46 | GUIDE, L. SEATBELT | 229 | 14 |
| GARNISH SET, R. FR. PILLAR ... | 217 | 11 | GROMMET, BUMPER SETTING | 241 | 26 | GUIDE, OIL PUMP CHAIN | 63 | 3 |
| GARNISH, L. RR. SIDE | 217 | 14 | | | | GUIDE, RELEASE BEARING | 78 | 1 |



PART NAME INDEX

| Part name | Page | Ref. | Part name | Page | Ref. | Part name | Page | Ref. |
|--------------------------------------|------|------|--------------------------------------|------|------|---------------------------------|------|------|
| GUIDE, R. CABLE | 211 | 36 | HOLDER | 144 | 5 | HOSE A, OIL COOLER OUTLET | 67 | 2 |
| GUIDE, R. SEATBELT | 228 | 5 | HOLDER ASSY., BRUSH | 145 | 5 | HOSE A, SECOND AIR | 86 | 7 |
| GUIDE, STEERING RACK | 187 | 7 | HOLDER ASSY., L. FR. SASH | 51 | 3 | HOSE A, WATER IN. | 146 | 3 |
| | 189 | 7 | HOLDER ASSY., R. FR. SASH | 256 | 12 | | 147 | 2 |
| GUIDE, SUCTION | 74 | 8 | HOLDER A, CHANGE BOOT | 256 | 5 | HOSE A, WATER OUTLET | 146 | 7 |
| GUSSET, L. CORNER | 246 | 17 | HOLDER B, CHANGE BOOT | 191 | 2 | HOSE B | 133 | 38 |
| GUSSET, L. FR. SUB FRAME | 243 | 3 | HOLDER B, ENGINE HARNESS | 191 | 3 | HOSE B, BREATHER HEAT | 67 | 11 |
| GUSSET, R. CORNER | 246 | 16 | HOLDER, 3.5MM | 53 | 7 | HOSE B, OIL COOLER OUTLET | 67 | 3 |
| GUSSET, R. FR. SUB FRAME | 243 | 2 | HOLDER, 4.0MM | 260 | 35 | HOSE B, SECOND AIR | 86 | 8 |
| [H] | | | HOLDER, COLUMN | 260 | 36 | HOSE B, WATER IN. | 146 | 4 |
| HANDLE ASSY., L. FR. DOOR OUTSIDE | 260 | 38 | HOLDER, CONNECTOR | 109 | 5 | HOSE B, WATER OUTLET | 147 | 3 |
| HANDLE ASSY., L. INSIDE | 259 | 28 | | 126 | 3 | HOSE B, WATER OUTLET | 146 | 8 |
| HANDLE ASSY., R. FR. DOOR OUTSIDE | 259 | 21 | HOLDER, CORRUGATED | 127 | 3 | HOSE COMP., DISCHARGE | 268 | 3 |
| HANDLE ASSY., R. INSIDE | 258 | 10 | | 52 | 2 | HOSE COMP., FUEL FEED | 269 | 3 |
| HANDLE, SOFT TOP | 211 | 22 | | | 4 | HOSE COMP., SUCTION | 92 | 3 |
| HANGER COMP. A, TRANSMISSION | 74 | 9 | | 53 | 6 | | 268 | 2 |
| HANGER, CLUTCH RELEASE | 78 | 5 | | | 6 | | 269 | 2 |
| HANGER, CONSOLE | 223 | 1 | | | 6 | HOSE C, SECOND AIR | 86 | 9 |
| HANGER, TRANSMISSION | 74 | 10 | | | 6 | HOSE C, WATER IN. | 146 | 5 |
| HARNESS, CABIN WIRE | 99 | 1 | HOLDER, COUPLER | 96 | 6 | HOSE D | 134 | 41 |
| | 100 | 1 | | 98 | 6 | HOSE D, SECOND AIR | 44 | 2 |
| HARNESS, DASHBOARD WIRE | 99 | 5 | | 97 | 19 | HOSE SET, L. FR. BRAKE | 172 | 2 |
| | 100 | 6 | | 196 | 18 | HOSE SET, L. RR. BRAKE | 174 | 4 |
| HARNESS, DRIVER DOOR WIRE | 101 | 6 | HOLDER, FUEL CAP | 198 | 18 | HOSE SET, R. FR. BRAKE | 172 | 1 |
| | 99 | 8 | HOLDER, FUEL TUBE | 249 | 25 | | 174 | 1 |
| HARNESS, ENGINE WIRE | 101 | 9 | HOLDER, HARNESS | 91 | 37 | HOSE SET, R. RR. BRAKE | 172 | 3 |
| | 52 | 1 | HOLDER, L. | 52 | 7 | | 174 | 3 |
| | 53 | 1 | HOLDER, REVERSE SHAFT | 106 | 20 | HOSE, 115MM | 133 | 37 |
| HARNESS, INSTRUMENT WIRE | 99 | 3 | HOLDER, ROD | 79 | 4 | HOSE, BYPASS IN. | 65 | 11 |
| | 100 | 3 | | 144 | 9 | HOSE, CLUTCH | 164 | 22 |
| HARNESS, L. CABIN WIRE | 99 | 4 | | 145 | 9 | | 166 | 22 |
| | 100 | 4 | | 252 | 30 | HOSE, DRAIN | 140 | 19 |
| HARNESS, PASSENGER DOOR WIRE | 99 | 9 | | 254 | 30 | | 143 | 19 |
| | 101 | 10 | | 258 | 6 | HOSE, OIL COOLER IN. | 67 | 1 |
| HARNESS, RR. WIRE | 99 | 2 | HOLDER, R. | 264 | 17 | HOSE, PRESSURE REGULATOR | | |
| | 100 | 2 | HOLDER, R. | 106 | 18 | HOSE, PRESSURE REGULATOR | 92 | 17 |
| HARNESS, SRS MAIN | 126 | 5 | HOLD B, STEERING COLUMN | 186 | 2 | HOSE, RESERVE TANK | 95 | 3 |
| | 127 | 5 | HOOD COMP. | 182 | 2 | HOSE, ROTARY AIR CONTROL VALVE | 67 | 8 |
| HEADLIGHT UNIT, L. | 104 | 14 | | 251 | 4 | HOSE, ROTARY AIR CONTROL VALVE | | |
| HEADLIGHT UNIT, R. | 104 | 1 | HOOK, FEMALE | 253 | 4 | IN. | 67 | 6 |
| HEAD ASSY., CYLINDER | 57 | 3 | HOOK, FEMALE LONG | 214 | 13 | HOSE, THROTTLE BODY | 67 | 7 |
| HEATER UNIT | 144 | 2 | | 215 | 13 | HOSE, WATER LOWER | 95 | 9 |
| | 145 | 2 | HOOK, MALE | 214 | 18 | HOSE, WATER OUTLET | 147 | 4 |
| HID UNIT | 105 | 27 | | 215 | 14 | HOSE, WATER UPPER | 95 | 8 |
| HINGE COMP., L. HOOD | 251 | 6 | HOOK, MALE | 217 | 16 | HOUSING | 106 | 12 |
| | 253 | 6 | | 223 | 7 | HOUSING SET, CHANGE LEVER | 191 | 11 |
| HINGE COMP., L. TRUNK | 264 | 4 | HORN ASSY., HIGH | 118 | 1 | HUB ASSY., FR. | 158 | 9 |
| HINGE COMP., R. HOOD | 251 | 5 | | 119 | 39 | HUB ASSY., RR. | 150 | 4 |
| | 253 | 5 | | 120 | 1 | | | |
| HINGE COMP., R. TRUNK | 264 | 3 | HORN ASSY., LOW | 121 | 38 | [I] | | |
| HINGE, L. FR. DOOR LOWER | 262 | 8 | | 118 | 1 | IMMOBILISATION UNIT | 110 | 13 |
| HINGE, L. FR. DOOR UPPER | 262 | 7 | HOSE | 120 | 1 | | 111 | 13 |
| HINGE, R. FR. DOOR LOWER | 262 | 6 | HOSE ASSY., FR. HEAD LIGHT WASHER | 133 | 36 | INNER COMP., ASHTRAY | 207 | 10 |
| HINGE, R. FR. DOOR UPPER | 262 | 5 | HOSE A, BREATHER HEAT | 134 | 40 | INSULATOR | 135 | 8 |
| | | | | 133 | 15 | INSULATOR, CHANGE LEVER | 191 | 12 |
| | | | | 67 | 10 | INSULATOR, DASHBOARD | 192 | 2 |

PART NAME INDEX

| Part name | Page | Ref. | Part name | Page | Ref. | Part name | Page | Ref. |
|---------------------------------|------|------|---------------------------------|------|------|--------------------------------|------|------|
| MANIFOLD COMP., EX. | 48 | 2 | MOUNT, CONDENSER | 267 | 8 | NUT, CHANGE LEVER FLANGE | 191 | 13 |
| MANIFOLD, INTAKE | 45 | 9 | MOUNT, CONDENSER UPPER | 267 | 5 | NUT, CLIP, 6MM | 250 | 17 |
| MARK, RED | 271 | 16 | MOUNT, RUBBER | 128 | 3 | NUT, DOOR GLASS STOPPER | 257 | 21 |
| MASS, MISSION MOUNTING | 242 | 3 | | 130 | 3 | NUT, FLANGE CAP, 8MM | 230 | 9 |
| MAT, CENTER FLOOR | 192 | 7 | | | | | 231 | 9 |
| MAT, L. FLOOR | 193 | 10 | [N] | | | NUT, FLANGE, 10MM | 157 | 15 |
| MAT, R. FLOOR | 192 | 8 | | | | | 161 | 34 |
| | 193 | 8 | NET COMP., FR. SEAT | 229 | 10 | | 163 | 29 |
| MAT, UPPER RR. CONSOLE | 208 | 14 | NET COMP., L. FR. DOOR SIDE ... | 222 | 33 | | 178 | 23 |
| MEMBER SET, L. DASHBOARD UPPER | | | NET COMP., R. FR. DOOR SIDE ... | 221 | 29 | | 180 | 17 |
| SIDE | 244 | 6 | NET, TUNNEL SIDE | 193 | 9 | | 181 | 21 |
| MEMBER SET, R. DASHBOARD UPPER | | | NOZZLE ASSY., L. HEADLIGHT | | | | 184 | 18 |
| SIDE | 244 | 4 | WASHER | 133 | 34 | | 243 | 15 |
| MEMBER, L. FR. WHEELHOUSE | | | NOZZLE ASSY., L. WINDSHIELD | | | NUT, FLANGE, 12MM | 156 | 11 |
| UPPER | 245 | 20 | WASHER | 133 | 16 | | | 12 |
| MEMBER, R. FR. WHEELHOUSE | | | NOZZLE ASSY., R. HEADLIGHT | | | | 242 | 14 |
| UPPER | 244 | 13 | WASHER | 133 | 31 | NUT, FLANGE, 18MM | 59 | 21 |
| METER COMP. | 90 | 25 | NOZZLE ASSY., R. WINDSHIELD | | | NUT, FLANGE, 5MM | 91 | 30 |
| MIRROR ASSY., L. DOOR | 237 | 5 | WASHER | 132 | 14 | | 107 | 29 |
| | 238 | 5 | | 133 | 14 | | 265 | 26 |
| MIRROR ASSY., RR. VIEW | 238 | 7 | NUT | 135 | 7 | NUT, FLANGE, 6MM | 43 | 10 |
| MIRROR ASSY., R. DOOR | 237 | 1 | NUT-WASHER, 5MM | 51 | 20 | | 46 | 42 |
| MIRROR SUB ASSY., L. | 238 | 6 | | 87 | 19 | | 48 | 12 |
| MIRROR SUB ASSY., R. | 237 | 2 | | 274 | 24 | | 58 | 22 |
| MODULATOR ASSY. | 170 | 1 | NUT-WASHER, 6MM | 103 | 25 | | 86 | 14 |
| | 171 | 1 | | 140 | 32 | | 87 | 16 |
| MODULE KIT, DRIVER | 185 | 1 | | 143 | 32 | | 91 | 33 |
| MODULE KIT, PASSENGER | 195 | 1 | | 144 | 18 | | 97 | 18 |
| | 197 | 1 | | 145 | 18 | | 98 | 13 |
| MOLDING | 236 | 16 | | 170 | 4 | | 212 | 77 |
| MOLDING ASSY., L. DOOR | 235 | 6 | | 171 | 5 | | 218 | 24 |
| MOLDING ASSY., L. FR. PILLAR .. | 235 | 7 | | 196 | 22 | | 224 | 11 |
| MOLDING ASSY., L. ROOF | 273 | 12 | | 198 | 22 | | 227 | 18 |
| MOLDING ASSY., R. DOOR | 235 | 2 | | 238 | 15 | | 266 | 12 |
| MOLDING ASSY., R. FR. PILLAR .. | 235 | 3 | | 241 | 44 | | 268 | 21 |
| MOLDING ASSY., R. ROOF | 273 | 7 | | 265 | 27 | | 270 | 22 |
| MOLDING, FR. WINDSHIELD | 255 | 5 | NUT-WASHER, 8MM | 50 | 9 | NUT, FLANGE, 8MM | 43 | 11 |
| MOLDING, L. RR. WINDSHIELD ... | 235 | 10 | | 140 | 32 | | 46 | 43 |
| MOLDING, RR. WINDSHIELD | 271 | 6 | | 143 | 32 | | | 44 |
| MOLDING, R. RR. WINDSHIELD ... | 235 | 9 | | 144 | 20 | | 165 | 29 |
| MOTION COMP., LOST | 62 | 10 | | 145 | 20 | | 167 | 29 |
| MOTOR ASSY., AIR MIX | 144 | 7 | | 161 | 35 | | 169 | 24 |
| | 145 | 7 | | 163 | 30 | | 186 | 9 |
| MOTOR ASSY., FAN | 139 | 3 | | 165 | 30 | | 242 | 13 |
| | 142 | 3 | | 167 | 30 | | 266 | 13 |
| MOTOR ASSY., FRESH & | | | | 169 | 25 | NUT, HEX. CAP, 10MM | 128 | 19 |
| RECIRCULAR | 139 | 5 | | 230 | 11 | | 130 | 19 |
| | 142 | 5 | | 231 | 11 | NUT, HEX., 10MM | 161 | 33 |
| MOTOR ASSY., MODE | 144 | 6 | | 257 | 27 | | 163 | 28 |
| | 145 | 6 | | | 32 | NUT, HEX., 12MM | 187 | 23 |
| MOTOR ASSY., STARTER | 54 | 1 | NUT, 29MM | 80 | 12 | | 189 | 23 |
| MOTOR COMP., FR. WIPER | 128 | 1 | NUT, ADJUSTER | 176 | 9 | NUT, HEX., 14MM | 187 | 22 |
| | 130 | 1 | NUT, A.L.B. | 98 | 12 | | 189 | 22 |
| MOTOR, COOLING FAN | 94 | 7 | NUT, BATTERY TERMINAL | 96 | 11 | NUT, HEX., 27MM | 77 | 10 |
| | 267 | 4 | | 98 | 10 | | 80 | 13 |
| MOTOR, SOFT TOP | 212 | 63 | NUT, CAP, 5MM | 209 | 32 | NUT, HEX., 5MM | 94 | 14 |
| MOTOR, WASHER | 132 | 10 | NUT, CAP, 6MM | 46 | 33 | NUT, HEX., 6MM | 134 | 48 |
| MOUNTING COMP. A, RR. | | | NUT, CASTLE, 12MM | 182 | 28 | NUT, HEX., 8MM | 51 | 21 |
| DIFFERENTIAL | 156 | 1 | NUT, CASTLE, 14MM | 178 | 29 | | 129 | 22 |

PART NAME INDEX

| Part name | Page | Ref. | Part name | Page | Ref. | Part name | Page | Ref. |
|-------------------------------|------|------|----------------------------------|------|------|----------------------------------|------|------|
| NUT, HEX., 8MM | 131 | 22 | O-RING | 140 | 23 | PACKING C | 139 | 14 |
| | 169 | 23 | | 143 | 23 | | | 15 |
| NUT, HOLDER | 144 | 8 | | 268 | 16 | | 142 | 14 |
| | 145 | 8 | | | 17 | | | 15 |
| NUT, LICENSE PLATE | 240 | 8 | | 270 | 17 | PACKING SET, HEAD COVER | 56 | 1 |
| NUT, LOCK | 154 | 23 | | | 18 | PACKING SET, INJECTOR | 45 | 1 |
| NUT, PAINT CUTTING, 6MM | 87 | 19 | O-RING A | 59 | 14 | PACKING, 8MM | 79 | 16 |
| | 146 | 12 | O-RING B | 59 | 15 | PACKING, BASE | 89 | 11 |
| | 147 | 6 | O-RING C | 59 | 16 | PACKING, DRAIN | 94 | 3 |
| | 161 | 25 | O-RING, 13X1.5 | 58 | 23 | PACKING, FUEL FILLER PIPE | 89 | 16 |
| | 162 | 22 | O-RING, 16X2.1 | 75 | 18 | PACKING, LCD | 116 | 12 |
| | 165 | 27 | O-RING, 16.3X1.5 | 59 | 23 | PACKING, MASTER POWER | 168 | 9 |
| | 167 | 27 | O-RING, 17.5X1.4 | 94 | 15 | PACKING, OIL BOLT | 164 | 7 |
| | 186 | 10 | O-RING, 22.2X3.2 | 81 | 11 | | 166 | 7 |
| | 227 | 11 | O-RING, 28X2.6 | 77 | 16 | | 172 | 24 |
| NUT, PARKING | 151 | 20 | O-RING, 43.8X3.1 | 65 | 9 | | 174 | 22 |
| NUT, POP, 6MM | 272 | 25 | O-RING, 54.4X3.1 | 187 | 3 | PACKING, OIL FILLER | 56 | 6 |
| NUT, PULLEY LOCK | 51 | 12 | | 189 | 3 | PACKING, ROTARY AIR CONTROL | | |
| NUT, PUSH, 2.4MM | 193 | 16 | O-RING, 62.4X3.1 | 63 | 13 | VALVE | 43 | 7 |
| NUT, PUSH, 4MM | 234 | 12 | O-RING, 7.3X2.2 | 46 | 35 | PAD | 135 | 6 |
| NUT, RACK SCREW LOCK | 187 | 10 | O-RING, 7.5X1.5 | 46 | 36 | PAD COMP., FR. SEATBACK MAIN .. | 228 | 4 |
| | 189 | 10 | O-RING, 8MM | 268 | 18 | PAD SET, FR. | 158 | 2 |
| NUT, RR. GLASS PLATE | 257 | 17 | | 270 | 19 | | | 12 |
| NUT, SELF-LOCK | 178 | 30 | O-RING, 9.5X1.5 | 46 | 37 | PAD SET, RR. | 150 | 2 |
| | 182 | 27 | O-RING, 9.8X1.9 | 43 | 1 | | | 8 |
| NUT, SELF-LOCK CAM | 177 | 14 | O-RING, CHAIN CASE | 61 | 10 | PAD & FRAME COMP., L. FR. | | |
| NUT, SELF-LOCK, 10MM | 87 | 18 | O-RING, PRESSURE REGULATOR | 45 | 7 | SEATBACK | 229 | 13 |
| | 178 | 28 | O-RING, RACK GUIDE | 187 | 4 | PAD & FRAME COMP., L. FR. SEAT | | |
| | 180 | 18 | | 189 | 4 | CUSHION | 229 | 15 |
| | 182 | 26 | O-RING, WATER OUTLET COVER | 65 | 7 | PAD & FRAME COMP., R. FR. | | |
| | 184 | 19 | OUTLET ASSY., L. DRIVER | 199 | 2 | SEATBACK | 228 | 3 |
| NUT, SELF-LOCK, 8MM | 87 | 17 | OUTLET ASSY., PASSENGER | 201 | 2 | PAD & FRAME COMP., R. FR. SEAT | | |
| NUT, SPECIAL | 104 | 2 | | 200 | 18 | CUSHION | 229 | 7 |
| NUT, SPECIAL, 8MM | 48 | 13 | OUTLET ASSY., RR. AIR | 202 | 18 | PAD, PEDAL STOPPER | 160 | 11 |
| NUT, SPEED | 241 | 35 | OUTLET ASSY., R. DRIVER | 249 | 26 | | | 12 |
| NUT, SPINDLE | 157 | 14 | | 199 | 3 | | 162 | 8 |
| | 158 | 22 | OUTLET, HEATER DRIVER | 201 | 3 | | | 9 |
| NUT, SPRING, 4MM | 200 | 19 | | 203 | 6 | PAKING, SECOND AIR VALVE | 45 | 18 |
| | 202 | 19 | | 205 | 6 | PANEL ASSY., INSTRUMENT | 195 | 6 |
| NUT, SUSPENSION, 5MM | 241 | 36 | | | | | 197 | 6 |
| NUT, TAPPET ADJUSTING | 62 | 11 | [P] | | | PANEL ASSY., METER | 199 | 1 |
| NUT, TOOTHED, 5MM | 267 | 10 | PACKING | 89 | 9 | | 201 | 1 |
| NUT, UPPER ARM, 12MM | 178 | 31 | | 104 | 6 | PANEL COMP., HARD TOP | 271 | 1 |
| | 182 | 29 | | 106 | 4 | PANEL COMP., L. FR. DOOR | 262 | 2 |
| NUT, WHEEL | 149 | 14 | | | 13 | PANEL COMP., L. FR. FENDER | 250 | 3 |
| | | | | | 3 | PANEL COMP., L. RR. FENDER | 248 | 12 |
| [O] | | | | | 9 | PANEL COMP., L. RR. INSIDE | 246 | 10 |
| OIL SEAL | 155 | 31 | | | 9 | PANEL COMP., RADIO | 199 | 8 |
| | | 32 | | | 1 | | 201 | 8 |
| OIL SEAL, 16X26X6.5X7.1 | 81 | 10 | | | 27 | PANEL COMP., RR. | 248 | 15 |
| OIL SEAL, 28X43X7 | 73 | 4 | | | 24 | PANEL COMP., R. FR. DOOR | 262 | 1 |
| OIL SEAL, 40X60X9 | 77 | 15 | | | 25 | PANEL COMP., R. FR. FENDER | 250 | 1 |
| OIL SEAL, 43X58X8 | 61 | 9 | PACKING A | 176 | 14 | PANEL COMP., R. RR. FENDER | 248 | 8 |
| OIL SEAL, 80X98X10 | 64 | 16 | | 139 | 12 | PANEL COMP., R. RR. INSIDE | 246 | 4 |
| O-RING | 56 | 10 | PACKING B | 142 | 12 | PANEL SET, L. RR. FRAME | | |
| | 61 | 11 | | 139 | 13 | OUTRIGGER | 246 | 2 |
| | 104 | 13 | PACKING B, HEAD COVER | 142 | 13 | PANEL SET, R. RR. FRAME | | |
| | 111 | 18 | | 56 | 4 | OUTRIGGER | 246 | 1 |
| | | | | | | PANEL, CENTER CONSOLE SWITCH .. | 209 | 28 |

PART NAME INDEX

| Part name | Page | Ref. | Part name | Page | Ref. | Part name | Page | Ref. |
|--------------------------------|------|------|-------------------------------|------|------|---------------------------------|------|------|
| PANEL, COMBINATION PRINT | 116 | 13 | PIN, SPLIT, 3.0X22 | 178 | 35 | PISTON ASSY., SECONDARY | 168 | 5 |
| | 117 | 13 | | 182 | 34 | PISTON COMP., SLEEVE | 150 | 15 |
| PANEL, L. MIDDLE FLOOR | 247 | 37 | | 188 | 24 | PISTON PIN SET | 69 | 4 |
| PANEL, L. POWER WINDOW SUB | | | | 190 | 24 | PISTON SET | 68 | 1 |
| SWITCH | 220 | 11 | PIN, SPRING, 3X16 | 200 | 25 | PISTON SET A | 68 | 1 |
| PANEL, L. PRINT SWITCH | 117 | 14 | | 202 | 25 | PISTON SET B | 68 | 1 |
| PANEL, L. RR. INSIDE | 246 | 11 | PIN, SPRING, 5X22 | 82 | 15 | PISTON, SLAVE CYLINDER | 164 | 14 |
| PANEL, L. SIDE SILL | 248 | 3 | PIN, SPRING, 5X25 | 81 | 12 | | 166 | 14 |
| PANEL, POWER WINDOW MASTER ... | 219 | 6 | PIN, STOP | 169 | 21 | PIVOT ASSY. B | 128 | 12 |
| PANEL, PRINT | 117 | 16 | PIPE ASSY., CLUTCH | 164 | 21 | | 130 | 12 |
| | | 24 | | 166 | 21 | PIVOT ASSY. C | 128 | 10 |
| PANEL, R. MIDDLE FLOOR | 247 | 35 | PIPE ASSY., INSTALL | 44 | 1 | | 130 | 10 |
| PANEL, R. POWER WINDOW SUB | | | PIPE A, RECEIVER | 268 | 6 | PLATE ASSY., WIRE BASE GUIDE .. | 176 | 12 |
| SWITCH | 220 | 11 | | 269 | 6 | PLATE A, L. SET | 211 | 29 |
| PANEL, R. PRINT SWITCH | 117 | 15 | PIPE B, RECEIVER | 268 | 7 | PLATE A, R. SET | 211 | 28 |
| PANEL, R. RR. INSIDE | 246 | 5 | | 269 | 7 | PLATE B, SET | 211 | 30 |
| PANEL, R. SIDE SILL | 248 | 1 | PIPE COMP. C, BRAKE | 172 | 6 | PLATE COMP., BRUSH HOLDER | 54 | 14 |
| PAN COMP., OIL | 64 | 3 | | 174 | 6 | PLATE COMP., CONTACT | 185 | 4 |
| PAN, BAGGAGE | 247 | 24 | PIPE COMP. D, BRAKE | 172 | 7 | PLATE COMP., FR. FLOOR HEAT | | |
| PATCH, FR. DOOR REGULATOR | | | | 174 | 7 | BAFFLE | 87 | 14 |
| LOWER | 256 | 3 | PIPE COMP. U, BRAKE | 172 | 8 | PLATE COMP., HORN | 185 | 3 |
| PATCH, MIDLLE TIE DOWN | 247 | 34 | | 174 | 8 | PLATE COMP., JOINT COVER | 186 | 6 |
| PEDAL ASSY., ACCELERATOR | 160 | 1 | PIPE COMP. V, BRAKE | 172 | 9 | PLATE M, OIL GUIDE | 74 | 1 |
| | 162 | 1 | | 174 | 9 | PLATE SET, SETTING | 89 | 3 |
| PEDAL ASSY., BRAKE | 160 | 15 | PIPE COMP. W, BRAKE | 172 | 10 | PLATE, AIR GUIDE | 251 | 2 |
| | 162 | 12 | | 174 | 10 | | 253 | 2 |
| PEDAL COMP., CLUTCH | 160 | 17 | PIPE COMP. X, BRAKE | 172 | 11 | PLATE, BAFFLE | 64 | 4 |
| | 162 | 14 | | 174 | 11 | | 96 | 12 |
| PICK UP ASSY. | 75 | 14 | PIPE COMP. Y, BRAKE | 172 | 12 | | 171 | 3 |
| PIECE COMP., REVERSE SHIFT ... | 82 | 7 | | 174 | 12 | PLATE, BASE | 271 | 17 |
| PIECE COMP., SHIFT | 82 | 5 | PIPE COMP. Z, BRAKE | 172 | 13 | PLATE, BATTERY SETTING | 96 | 2 |
| PIECE, DISTANCE | 153 | 10 | | 174 | 13 | | 98 | 2 |
| PIECE, THIRD-FOURTH SHIFT ... | 82 | 3 | PIPE COMP., BREATHER | 55 | 3 | PLATE, BREATHER | 78 | 2 |
| PILLAR COMP., L. FR. INNER | | | PIPE COMP., FUEL | 45 | 4 | PLATE, BUMP STOP | 180 | 12 |
| LOWER | 246 | 9 | PIPE COMP., FUEL FEED | 92 | 13 | | 183 | 7 |
| PILLAR COMP., R. FR. INNER | | | PIPE COMP., FUEL FILLER | 89 | 15 | PLATE, CAM | 59 | 4 |
| LOWER | 246 | 3 | PIPE COMP., OIL COOLER | 67 | 4 | | 177 | 19 |
| PILLAR SET, L. FR. INNER UPPER | 248 | 4 | PIPE COMP., SECOND AIR | 86 | 10 | | 181 | 15 |
| PILLAR SET, R. FR. INNER UPPER | 248 | 2 | PIPE COMP., SUCTION | 268 | 4 | PLATE, CRANK PULSER | 69 | 12 |
| PIN | 196 | 25 | | 269 | 4 | PLATE, DIFFUSION | 117 | 18 |
| | 198 | 25 | PIPE, CENTER | 195 | 3 | PLATE, DOOR GLASS STOPPER | 256 | 6 |
| PIN A | 150 | 16 | | 197 | 3 | PLATE, DUST COVER | 179 | 8 |
| | 158 | 14 | PIPE, CONDENSER | 268 | 5 | | 183 | 3 |
| PIN B | 151 | 30 | | 269 | 5 | PLATE, FOOTREST BRACKET | 161 | 38 |
| | 158 | 19 | PIPE, CONNECTING | 67 | 5 | | 163 | 33 |
| PIN C, DOWEL, 4X6.5 | 69 | 16 | PIPE, FUEL RETURN | 92 | 18 | PLATE, FR. SIDE | 193 | 12 |
| PIN, 8X40 | 81 | 4 | PIPE, FUEL VENT | 92 | 16 | PLATE, FR. UPPER | 245 | 27 |
| PIN, 8X63 | 82 | 13 | PIPE, L. DRAIN LOWER | 211 | 21 | PLATE, HOLDER SOFT TOP | 211 | 23 |
| PIN, CLIP, 8.5MM | 214 | 15 | PIPE, OIL GUIDE | 79 | 1 | PLATE, HOOK | 238 | 12 |
| | 215 | 17 | PIPE, PURGE | 44 | 6 | PLATE, JACK CAUTION | 239 | 6 |
| PIN, CLUTCH PEDAL | 164 | 9 | PIPE, R. DRAIN LOWER | 210 | 18 | PLATE, LOCK | 153 | 6 |
| | 166 | 9 | PIPE, SHIFT ROD | 81 | 1 | PLATE, L. BULKHEAD LOWER CROSS | | |
| PIN, EQUALIZER | 176 | 7 | PIPE, WATER IN. | 146 | 6 | MEMBER | 244 | 5 |
| PIN, HAND BRAKE | 176 | 4 | PIPE, WATER OUTLET | 146 | 9 | PLATE, L. FR. SIDE | 245 | 30 |
| PIN, LOCK | 164 | 8 | PISTON | 158 | 13 | PLATE, L. HEAD LIGHT WASHER | | |
| | 166 | 8 | PISTON ASSY. | 150 | 9 | NOZZLE | 133 | 35 |
| | 169 | 19 | | 164 | 11 | PLATE, OIL GUIDE SETTING | 76 | 1 |
| | 176 | 1 | PISTON ASSY., PRIMARY | 166 | 11 | PLATE, OIL PUMP | 74 | 3 |
| PIN, PEDAL | 168 | 13 | | 168 | 4 | | | |

PART NAME INDEX

| Part name | Page | Ref. | Part name | Page | Ref. | Part name | Page | Ref. |
|---------------------------------------|------|------|-----------------------------------|------|------|--|------|------|
| PLATE, R. BULKHEAD LOWER CROSS MEMBER | 244 | 3 | PULLEY, WATER PUMP | 65 | 3 | RETAINER, R. ROOF | 210 | 11 |
| PLATE, R. FR. SIDE | 245 | 24 | PULSER ASSY., FR. | 158 | 8 | RETAINER, R. ROOF CORNER | 210 | 12 |
| PLATE, R. HEAD LIGHT WASHER NOZZLE | 133 | 32 | PUMP ASSY., AIR | 86 | 1 | RETAINER, R. SIDE SOFT TOP | 226 | 9 |
| PLATE, SEAL | 54 | 13 | PUMP ASSY., OIL | 63 | 4 | RETAINER, VALVE SPRING | 62 | 7 |
| PLATE, SPARE TIRE CAUTION | 148 | 7 | PUMP SET, FUEL | 89 | 4 | RING B, STOPPER | 157 | 11 |
| | | 8 | PUMP SET, WATER | 65 | 1 | RING SET, PISTON | 68 | 2 |
| PLATE, SYMBOL MARK | 168 | 2 | PUMP UNIT, FUEL | 89 | 4 | | 69 | 2 |
| PLATE, TIRE PRESSURE CAUTION | 233 | 3 | PUMP, WASHER | 132 | 11 | RING, BACK UP, 28MM | 77 | 17 |
| PLUG | 154 | 22 | [R] | | | RING, BLOCKING, 50S | 80 | 8 |
| PLUG, BLIND, 10MM | 194 | 14 | RADIATOR COMP. | 94 | 1 | RING, COLUMN COVER | 200 | 17 |
| PLUG, BLIND, 11MM | 194 | 15 | RAIL COMP., FR. ROOF | 248 | 5 | | 202 | 17 |
| PLUG, BLIND, 15MM | 194 | 16 | RAIN RAIL, SOFT TOP | 214 | 5 | RING, L. LOWER | 221 | 32 |
| PLUG, BLIND, 20MM | 141 | 33 | | 215 | 5 | | 222 | 32 |
| | 143 | 33 | RECEIVER COMP. | 268 | 8 | RING, L. UPPER | 221 | 31 |
| | 194 | 17 | | 215 | 5 | RING, OUTSIDE HANDLE | 259 | 11 |
| | 252 | 36 | RECTIFIER ASSY. | 268 | 8 | RING, RETAINING | 150 | 18 |
| | 254 | 36 | REEL ASSY., CABLE | 269 | 8 | RING, R. LOWER | 221 | 28 |
| PLUG, BLIND, 25MM | 194 | 18 | | 51 | 8 | RING, R. UPPER | 221 | 27 |
| PLUG, BLIND, 7MM | 194 | 13 | REGULATOR ASSY. | 126 | 2 | RING, SNAP, 68MM | 80 | 15 |
| PLUG, DRAIN | 211 | 19 | | 127 | 2 | RIVET | 211 | 26 |
| PLUG, FLOOR HOLE, 25MM | 194 | 9 | REGULATOR ASSY., L. DOOR | 51 | 19 | | 27 | 27 |
| PLUG, HOLE, 38MM | 102 | 8 | REGULATOR ASSY., PRESSURE | 256 | 11 | | 213 | 80 |
| PLUG, MAGNETIC | 154 | 21 | REGULATOR ASSY., R. DOOR | 45 | 6 | | 214 | 8 |
| PLUG, SPARK | 49 | 4 | REGULATOR ASSY., L. RR. TIE DOWN | 256 | 2 | | 215 | 7 |
| PLUG, VENT | 96 | 5 | REINFORCEMENT, RR. BUMPER | 247 | 32 | ROD | 150 | 14 |
| | 98 | 5 | REINFORCEMENT, RR. TIE DOWN | 247 | 27 | ROD ASSY., PUSH | 164 | 20 |
| PLUG, VENTILATION HOLE, 20MM | 194 | 6 | RELAY ASSY., MAIN | 247 | 28 | | 166 | 20 |
| POWER SET, MASTER | 168 | 1 | | 122 | 9 | ROD A, L. FR. INSIDE LOCK | 259 | 32 |
| PROTECTION, TAILGATE, 20MM | 194 | 4 | RELAY ASSY., POWER | 124 | 9 | | 260 | 32 |
| PROTECTOR | 134 | 42 | | 119 | 22 | ROD A, R. FR. INSIDE LOCK | 259 | 15 |
| PROTECTOR SET, THERMAL | 266 | 4 | | 24 | 24 | ROD B, L. FR. INSIDE LOCK | 260 | 33 |
| PROTECTOR, FUEL TANK | 89 | 8 | | 40 | 22 | ROD B, R. FR. INSIDE LOCK | 259 | 16 |
| PROTECTOR, L. FR. DOOR LOCK | 259 | 27 | | 24 | 24 | ROD SET, CONNECTING | 69 | 3 |
| PROTECTOR, L. FR. DOOR OUTER HANDLE | 259 | 30 | | 39 | 39 | ROD UNIT A | 128 | 8 |
| PROTECTOR, L. FR. DOOR ROD | 260 | 37 | | 122 | 10 | | 130 | 8 |
| PROTECTOR, L. RR. CALIPER | 151 | 29 | | 11 | 11 | ROD UNIT B | 128 | 9 |
| PROTECTOR, L. SOFT TOP ROOF A | 211 | 52 | | 124 | 10 | | 130 | 9 |
| PROTECTOR, L. SOFT TOP ROOF B | 211 | 53 | | 11 | 11 | ROD, L. FR. INSIDE HANDLE | 259 | 31 |
| PROTECTOR, RR. COMBINATION | 264 | 8 | RELAY ASSY., TURN SIGNAL & HAZARD | 275 | 8 | ROD, PUSH | 164 | 19 |
| | | 9 | | 122 | 6 | | 166 | 19 |
| PROTECTOR, RR. WHEEL ARCH | 236 | 11 | | 124 | 6 | ROD, R. FR. INSIDE HANDLE | 259 | 14 |
| PROTECTOR, R. FR. DOOR LOCK | 258 | 8 | RELAY, CLEANER CONTROL | 122 | 7 | ROD, SHIFT | 81 | 2 |
| PROTECTOR, R. FR. DOOR OUTER HANDLE | 259 | 13 | | 124 | 7 | ROD, TRUNK LOCK | 264 | 14 |
| PROTECTOR, R. FR. DOOR ROD | 259 | 20 | RESERVOIR SET | 124 | 7 | ROLLER, 2X8 | 60 | 26 |
| PROTECTOR, R. RR. CALIPER | 151 | 28 | RETAINER | 168 | 14 | | 51 | 2 |
| PROTECTOR, R. SOFT TOP ROOF A | 211 | 49 | | 90 | 22 | ROTOR ASSY. | 74 | 2 |
| PROTECTOR, R. SOFT TOP ROOF B | 211 | 50 | | | 23 | ROTOR SET A, OIL PUMP | 74 | 2 |
| PROTECTOR, SHAFT | 152 | 3 | RETAINER ASSY., L. ROOF | 273 | 13 | ROTOR SET B, OIL PUMP | 74 | 2 |
| PROTECTOR, WIRE HARNESS | 102 | 2 | RETAINER ASSY., R. ROOF | 273 | 8 | ROTOR SET C, OIL PUMP | 74 | 2 |
| PULLER, MINI FUSE | 122 | 5 | RETAINER, L. CENTER PILLAR | 210 | 16 | RUBBER ASSY., FR. ENGINE MOUNTING | 242 | 4 |
| | 124 | 5 | RETAINER, L. ROOF | 210 | 14 | | | |
| PULLEY | 51 | 11 | RETAINER, L. ROOF CORNER | 210 | 15 | RUBBER ASSY., L. DIFFERENTIAL MOUNTING | 156 | 3 |
| PULLEY COMP., CRANKSHAFT | 69 | 13 | RETAINER, L. ROOF CORNER | 210 | 15 | | | |
| PULLEY COMP., IDLE | 61 | 3 | RETAINER, L. SIDE SOFT TOP | 226 | 10 | RUBBER ASSY., R. DIFFERENTIAL MOUNTING | 156 | 2 |
| PULLEY COMP., IDLER | 50 | 5 | RETAINER, RR. LOWER SOFT TOP | 226 | 8 | | 187 | 13 |
| | | | RETAINER, RR. LOWER SOFT TOP | 226 | 8 | RUBBER COMP., STOPPER | 189 | 13 |
| | | | RETAINER, R. CENTER PILLAR | 210 | 13 | RUBBER SET, FR. WINDSHIELD DAM | 255 | 1 |

PART NAME INDEX

| Part name | Page | Ref. | Part name | Page | Ref. | Part name | Page | Ref. |
|--------------------------------|------|------|----------------------------------|------|------|----------------------------------|------|------|
| RUBBER, ABS MOUNTING | 170 | 5 | SCREW-WASHER, 4X6 | 273 | 16 | SCREW, TAPPING | 140 | 24 |
| | 171 | 6 | SCREW-WASHER, 4X8 | 267 | 13 | | 143 | 24 |
| RUBBER, AIR CLEANER MOUNTING . | 83 | 5 | SCREW-WASHER, 5X10 | 85 | 7 | | 260 | 41 |
| RUBBER, BLADE | 128 | 16 | SCREW-WASHER, 5X12 | 111 | 21 | SCREW, TAPPING, 3X10 | 221 | 20 |
| | | 17 | | 113 | 21 | SCREW, TAPPING, 3X12 | 137 | 11 |
| | 130 | 16 | | 115 | 21 | | 138 | 11 |
| | | 17 | | 119 | 27 | SCREW, TAPPING, 3X16 | 111 | 22 |
| RUBBER, COVER | 45 | 12 | | 121 | 28 | | 221 | 21 |
| RUBBER, CUSHION | 122 | 4 | | 151 | 27 | SCREW, TAPPING, 3X5 | 111 | 14 |
| | 124 | 4 | | 159 | 43 | SCREW, TAPPING, 3X6 | 209 | 26 |
| RUBBER, DOOR WEDGE | 262 | 9 | | 200 | 25 | SCREW, TAPPING, 3X8 | 261 | 48 |
| RUBBER, EX. MOUNTING | 87 | 6 | | 202 | 22 | SCREW, TAPPING, 4X10 | 200 | 24 |
| | | 7 | | 202 | 22 | | 202 | 24 |
| RUBBER, FR. BUMP STOPPER | 180 | 13 | SCREW-WASHER, 5X14 | 107 | 25 | | 203 | 10 |
| RUBBER, FR. SHOCK ABSORBER | | | | 119 | 29 | | 205 | 10 |
| MOUNTING | 179 | 6 | | 121 | 28 | | 222 | 35 |
| | 183 | 1 | SCREW-WASHER, 5X16 | 46 | 41 | | 274 | 21 |
| RUBBER, FR. SPRING MOUNTING .. | 179 | 9 | | 225 | 8 | SCREW, TAPPING, 4X12 | 107 | 26 |
| | 183 | 4 | SCREW-WASHER, 5X20 | 217 | 15 | | 113 | 22 |
| RUBBER, FUEL PUMP INSULATOR .. | 89 | 2 | SCREW-WASHER, 6X10 | 212 | 74 | | 115 | 22 |
| RUBBER, INTAKE MANIFOLD COVER | | | SCREW-WASHER, 6X16 | 196 | 30 | | 117 | 23 |
| MOUNTING | 45 | 13 | | 198 | 30 | | 135 | 14 |
| RUBBER, MISSION MOUNTING | 242 | 1 | | 212 | 73 | | 137 | 12 |
| RUBBER, MOUNTING | 84 | 9 | SCREW, 3X10 | 260 | 43 | | 138 | 12 |
| RUBBER, RR. BUMP STOPPER | 183 | 15 | | 272 | 24 | | 200 | 23 |
| RUBBER, RR. HOOD SEAL | 251 | 13 | SCREW, ADJUST | 153 | 5 | | 202 | 23 |
| | 253 | 13 | SCREW, BALL SPRING SETTING | 82 | 14 | | 212 | 65 |
| RUBBER, RR. PATCH | 214 | 10 | SCREW, BLEEDER | 151 | 34 | | | 76 |
| RUBBER, RR. SPRING SEAT | 180 | 15 | | 158 | 5 | | 213 | 90 |
| | 184 | 16 | | 164 | 1 | | 218 | 28 |
| RUBBER, RR. WINDSHIELD DAM ... | 271 | 5 | | 166 | 1 | | 221 | 23 |
| RUBBER, RR. WINDSHIELD SIDE | | | SCREW, EARTH, 5X18 | 108 | 6 | | 236 | 19 |
| DAM | 271 | 4 | | 208 | 18 | | 238 | 14 |
| RUBBER, SOFT TOP LINK SPACER . | 213 | 82 | SCREW, ET, 5X18 | 111 | 19 | | 262 | 21 |
| RUBBER, STOPPER | 200 | 11 | SCREW, ET, 5X28 | 223 | 6 | | 274 | 22 |
| | 202 | 11 | SCREW, ET, 5.5X18 | 111 | 19 | SCREW, TAPPING, 4X12 (BLACK) ... | 212 | 64 |
| RUBBER, THERMOSTAT MOUNTING .. | 65 | 5 | SCREW, ET, 6X16 | 108 | 6 | SCREW, TAPPING, 4X14 | 117 | 22 |
| RUNCHANNEL, FR. DOOR | 256 | 4 | | 232 | 4 | SCREW, TAPPING, 4X16 | 113 | 23 |
| | | | SCREW, FLAT, 4X8 | 212 | 70 | | 115 | 23 |
| [S] | | | SCREW, FLAT, 6X12 | 212 | 71 | | 126 | 10 |
| SCREEN ASSY., AERO | 209 | 29 | SCREW, FLAT, 6X14 | 151 | 42 | | 127 | 10 |
| SCREW | 51 | 14 | | 159 | 24 | | 136 | 5 |
| | | 16 | SCREW, FLAT, 6X16 | 212 | 72 | | 140 | 27 |
| | | 16 | | 263 | 32 | | 143 | 27 |
| | 86 | 4 | SCREW, FLAT, 6X20 | 272 | 34 | | 144 | 13 |
| | 185 | 12 | SCREW, FLAT, 6X28 | 261 | 47 | | | 14 |
| SCREW-WASHER | 51 | 15 | SCREW, FLAT, 6X28 | 211 | 24 | | | 19 |
| SCREW-WASHER, 3X12 | 222 | 34 | SCREW, GROMMET, 4MM | 107 | 24 | | 145 | 13 |
| SCREW-WASHER, 4X11 | 94 | 12 | SCREW, PAN, 4X25 | 136 | 4 | | | 14 |
| SCREW-WASHER, 4X12 | 176 | 19 | SCREW, PAN, 5X8 | 263 | 31 | | | 19 |
| | 208 | 25 | SCREW, PAN, 6X20 | 187 | 6 | | 185 | 15 |
| SCREW-WASHER, 4X16 | 43 | 2 | SCREW, RACK GUIDE | 189 | 6 | | 196 | 31 |
| | 140 | 28 | | 109 | 4 | | | 32 |
| | 143 | 28 | SCREW, RECESSED | 74 | 11 | | 198 | 31 |
| | 144 | 15 | SCREW, SEALING | 76 | 2 | | | 32 |
| | | 16 | | 185 | 12 | | 203 | 11 |
| | 145 | 15 | SCREW, SLIDE | 104 | 3 | | 205 | 11 |
| | | 16 | SCREW, SPECIAL TAPPING | 62 | 4 | | 208 | 19 |
| SCREW-WASHER, 4X20 | 241 | 45 | SCREW, TAPPET ADJUSTING | | | | 209 | 27 |

PART NAME INDEX

| Part name | Page | Ref. | Part name | Page | Ref. | Part name | Page | Ref. |
|------------------------------------|------|------|----------------------------------|------|------|--------------------------------|------|------|
| SCREW, TAPPING, 4X16 | 212 | 75 | SEAL, EVAPORATOR OUTER | 140 | 20 | SHAFT, REVERSE IDLE GEAR | 79 | 3 |
| | 213 | 90 | | 143 | 20 | SHAFT, VALVE ROCKER ARM | 57 | 9 |
| | 218 | 23 | SEAL, FR. BUMPER | 240 | 7 | SHELTER, AIR CONDITIONER | 139 | 1 |
| | 224 | 10 | SEAL, FR. WINDSHIELD MOLDING | | | | 142 | 1 |
| SCREW, TAPPING, 4X20 | 274 | 23 | SIDE | 255 | 4 | SHIELD, FR. SPLASH | 250 | 9 |
| SCREW, TAPPING, 4X25 | 193 | 21 | SEAL, FUEL LID OPENER | 249 | 22 | SHIM A, 82MM | 74 | 12 |
| SCREW, TAPPING, 5X10 | 229 | 18 | SEAL, INSTRUMENT DASHBOARD | 195 | 8 | SHIM B, 82MM | 74 | 12 |
| | 241 | 43 | | 197 | 8 | SHIM C, 82MM | 74 | 12 |
| SCREW, TAPPING, 5X12 | 91 | 41 | SEAL, INSTRUMENT FR. | 195 | 7 | SHIM D, 82MM | 74 | 12 |
| | 103 | 24 | | 197 | 7 | SHIM E, 82MM | 74 | 12 |
| | 135 | 13 | SEAL, L. FR. DOOR HOLE | 262 | 16 | SHIM F, 82MM | 74 | 12 |
| | 140 | 25 | SEAL, PACKING | 132 | 13 | SHIM G, 82MM | 74 | 12 |
| | 143 | 25 | SEAL, PLUG HOLE | 49 | 2 | SHIM H, 82MM | 74 | 12 |
| | 144 | 12 | SEAL, RADIATOR UPPER | 94 | 4 | SHIM I, 82MM | 74 | 12 |
| | 145 | 12 | SEAL, ROD | 168 | 8 | SHIM J, 82MM | 74 | 12 |
| | 236 | 28 | SEAL, RR. SHOCK ABSORBER | | | SHIM K, 82MM | 74 | 12 |
| | 241 | 42 | MOUNTING | 183 | 14 | SHIM L, 82MM | 74 | 12 |
| | 261 | 49 | SEAL, RR. WINDSHIELD LOWER | 194 | 19 | SHIM M, 82MM | 74 | 12 |
| SCREW, TAPPING, 5X14 | 107 | 27 | SEAL, R. FR. DOOR HOLE | 262 | 12 | SHIM N, 82MM | 74 | 12 |
| SCREW, TAPPING, 5X16 | 107 | 28 | SEAL, TAPE | 211 | 54 | SHIM O, 82MM | 75 | 12 |
| | 140 | 31 | | | 55 | SHIM P, 82MM | 75 | 12 |
| | 143 | 31 | | | 56 | SHIM Q, 82MM | 75 | 12 |
| | 241 | 24 | | | 57 | SHIM R, 82MM | 75 | 12 |
| | | 41 | | | 58 | SHIM SET | 266 | 5 |
| SCREW, TAPPING, 5X20 | 236 | 18 | SEAL, THROTTLE CABLE | 160 | 5 | SHIM SET, FR. | 158 | 3 |
| | 241 | 31 | | 162 | 3 | SHIM SET, RR. | 150 | 3 |
| | 250 | 16 | | 191 | 6 | SHIM S, 82MM | 75 | 12 |
| SCREW, TAPPING, 5X25 | 221 | 22 | SEAT, CHANGE LEVER BALL | 259 | 25 | SHIM T, 82MM | 75 | 12 |
| | 261 | 50 | SEAT, L. OUTSIDE HANDLE | 258 | 4 | SHIM U, 82MM | 75 | 12 |
| SCREW, TAPPING, 6X20 | 140 | 29 | SEAT, R. OUTSIDE HANDLE | 62 | 8 | SHIM, 68MM, | 76 | 8 |
| | 143 | 29 | SEAT, VALVE SPRING | 46 | 30 | | 77 | 8 |
| SCREW, THRUST, 6X16 | 212 | 73 | SENSOR ASSY., AIR TEMP | 61 | 4 | | | 9 |
| SCREW, TRUSS, 5X12 | 107 | 23 | SENSOR ASSY., CRANK | | | SHIM, HARD TOP LOCK | 271 | 9 |
| SCREW, TRUSS, 6X16 | 272 | 35 | SENSOR ASSY., HEADLIGHT | | | SHROUD COMP. | 94 | 5 |
| SCREW, WAVE WASHER | 51 | 17 | ADJUSTER RR. | 122 | 2 | | 267 | 3 |
| | | 18 | | 124 | 2 | SILENCER | 211 | 31 |
| SEAL | 203 | 13 | SENSOR ASSY., KNOCK | 64 | 7 | SILENCER SET, EX. | 87 | 1 |
| | | 14 | SENSOR ASSY., L. FR. | 178 | 22 | SILL, L. FR. INSIDE | 247 | 22 |
| | 204 | 15 | SENSOR ASSY., L. RR. | 181 | 20 | SILL, R. FR. INSIDE | 247 | 20 |
| | 205 | 13 | SENSOR ASSY., R. FR. | 178 | 21 | SKIN, L. FR. DOOR | 262 | 4 |
| | | 14 | SENSOR ASSY., R. RR. | 181 | 19 | SKIN, R. FR. DOOR | 262 | 3 |
| | 206 | 15 | SENSOR ASSY., TDC | 56 | 8 | SLEEVE SET, REVERSE HUB | 80 | 7 |
| SEAL A | 217 | 10 | SENSOR ASSY., TORQUE | 187 | 2 | SLEEVE SET, SYNCHRONIZER | 79 | 11 |
| SEAL A, FR. WINDSHIELD MOLDING | 255 | 3 | | 189 | 2 | | | 12 |
| SEAL A, VALVE STEM | 57 | 4 | SENSOR ASSY., WATER TEMP | 46 | 29 | | 80 | 6 |
| SEAL B | 203 | 12 | SENSOR SET, MAP | 43 | 8 | SNAP | 258 | 2 |
| | 205 | 12 | SENSOR, FR. OXYGEN | 48 | 7 | | | 3 |
| SEAL B, VALVE STEM | 57 | 5 | SENSOR, OXYGEN | 87 | 13 | | 259 | 19 |
| SEAL C, DOOR PANEL HOLE | 194 | 12 | SENSOR, RR. OXYGEN | 87 | 13 | | 260 | 39 |
| | 263 | 29 | SET PIN | 59 | 13 | SNAP, R. | 264 | 5 |
| SEAL RING, INJECTOR | 45 | 2 | SHAFT A | 150 | 13 | SOCKET ASSY., ACCESSARY | 207 | 1 |
| SEAL RUBBER A, AIR CLEANER | 83 | 9 | SHAFT ASSY., OUTPUT | 153 | 2 | SOCKET ASSY., BULB | 116 | 2 |
| SEAL RUBBER B, AIR CLEANER | 83 | 10 | SHAFT ASSY., PROPELLER | 152 | 1 | | | 4 |
| SEAL, CAP | 94 | 16 | SHAFT B | 151 | 25 | | | 5 |
| SEAL, CLUTCH MASTER CYLINDER | 164 | 12 | SHAFT COMP., SECONDARY | 76 | 6 | | | 6 |
| | 166 | 12 | SHAFT COMP., STEERING | 186 | 3 | SOCKET COMP. | 105 | 18 |
| SEAL, DOOR HOLE, 20MM | 272 | 26 | SHAFT, DRIVE | 54 | 8 | | | 22 |
| SEAL, DOOR PANEL | 262 | 17 | SHAFT, IDLER GEAR | 59 | 9 | | | 23 |
| SEAL, DOOR UPPER HOLE | 262 | 13 | SHAFT, OIL PUMP | 74 | 4 | | 106 | 5 |

PART NAME INDEX

| Part name | Page | Ref. | Part name | Page | Ref. | Part name | Page | Ref. |
|--------------------------------|------|------|----------------------------------|------|------|---------------------------------|------|------|
| SOCKET COMP. | 106 | 7 | SRS UNIT | 126 | 4 | STIFFENER, L. SIDE SILL..... | 248 | 10 |
| | | 8 | | 127 | 4 | STIFFENER, L. SIDE SILL | | |
| | | 14 | STABILIZER, DOOR GLASS | 257 | 20 | EXTENTION | 248 | 11 |
| SOCKET, ACCESSORY | 207 | 2 | STABILIZER, DOOR MOLDING | 236 | 24 | STIFFENER, RR. BUMPER FACE | | |
| SPACER | 150 | 17 | STABILIZER, DOOR PANEL | 256 | 8 | CENTER | 248 | 16 |
| | 153 | 11 | STAY A, EX. MANIFOLD | 48 | 1 | STIFFENER, RR. SUSPENSION.... | 243 | 7 |
| | 154 | 11 | STAY A, FUEL PIPE | 92 | 23 | STIFFENER, R. FR. BUMPER..... | 240 | 5 |
| | | 12 | STAY A, INSTRUMENT PASSENGER .. | 195 | 11 | STIFFENER, R. FR. SHOCK | | |
| | 185 | 9 | | 197 | 11 | ABSORBER | 245 | 14 |
| SPACER SET | 153 | 11 | STAY A, INTAKE MANIFOLD | 45 | 15 | STIFFENER, R. FR. SIDE | 245 | 25 |
| SPACER, L. RR. BUMPER | 241 | 23 | STAY B, ENGINE HARNESS | 46 | 23 | | | 36 |
| SPACER, RR. WINDSHIELD | 271 | 3 | STAY B, FUEL PIPE | 92 | 24 | STIFFENER, R. RR. BUMPER SIDE.. | 248 | 17 |
| SPACER, R. RR. BUMPER | 241 | 22 | STAY B, INSTRUMENT PASSENGER .. | 195 | 12 | STIFFENER, R. RR. FENDER..... | 246 | 8 |
| SPEAKER ASSY. | 135 | 2 | | 197 | 12 | STIFFENER, R. SIDE SILL..... | 248 | 6 |
| | | 16 | STAY B, INTAKE MANIFOLD | 45 | 16 | STIFFENER, R. SIDE SILL | | |
| | | 17 | STAY COMP., FR. AIR CLEANER ... | 83 | 2 | EXTENTION | 248 | 7 |
| SPRING | 199 | 10 | STAY COMP., HARNESS | 76 | 3 | STOPPER ASSY., ENGINE..... | 243 | 5 |
| | 201 | 10 | STAY COMP., PURGE CONTROL | | | STOPPER ASSY., RR. TRAY | 227 | 17 |
| SPRING A | 213 | 85 | SOLENOID | 84 | 5 | STOPPER A, OUTSIDE HANDLE..... | 258 | 9 |
| SPRING ASSY., PEDAL RETURN ... | 160 | 13 | | | 6 | STOPPER B, LINK..... | 211 | 35 |
| | 162 | 10 | STAY COMP., RR. AIR CLEANER ... | 83 | 1 | STOPPER C, L. LINK | 211 | 34 |
| SPRING A, FORK SET BALL | 82 | 9 | STAY COMP., THROTTLE WIRE | 43 | 5 | STOPPER C, R. LINK | 211 | 33 |
| SPRING B, ADJUSTING | 150 | 11 | STAY C, ENGINE HARNESS | 46 | 24 | STOPPER, ACCELERATOR STROKE... | 160 | 2 |
| SPRING B, COIL | 185 | 11 | | 65 | 14 | STOPPER, CANISTER..... | 92 | 7 |
| SPRING B, FORK SET BALL | 82 | 10 | STAY C, FUEL PIPE | 93 | 25 | STOPPER, DOOR..... | 262 | 19 |
| SPRING, CLUTCH RETURN | 160 | 16 | STAY D, ENGINE HARNESS | 46 | 25 | | 263 | 28 |
| | 162 | 13 | STAY E, ENGINE HARNESS | 52 | 3 | STOPPER, DOOR GLASS UPPER..... | 256 | 7 |
| SPRING, COIL | 185 | 10 | | 53 | 3 | STOPPER, FOOTREST..... | 192 | 1 |
| SPRING, EX. VALVE | 62 | 6 | STAY F, ENGINE HARNESS | 46 | 26 | STOPPER, GLOVE BOX LID..... | 207 | 5 |
| SPRING, FLEXIBLE JOINT | 87 | 9 | STAY, BULKHEAD CENTER | 244 | 10 | | 216 | 2 |
| SPRING, FR. | 179 | 1 | STAY, COUPLER HOLD | 57 | 13 | | 226 | 1 |
| SPRING, FR. STABILIZER | 177 | 5 | STAY, CRANK SENSOR | 45 | 22 | STOPPER, L. OUTER..... | 242 | 6 |
| SPRING, FUEL LID OPENER | 249 | 20 | STAY, FUEL HOSE | 45 | 8 | STOPPER, R. OUTER..... | 242 | 5 |
| SPRING, GUIDE | 150 | 19 | STAY, FUEL PIPE | 45 | 5 | STOPPER, TAILGATE..... | 252 | 20 |
| SPRING, HOLDER | 238 | 11 | STAY, HOOD OPENER | 251 | 15 | | 254 | 20 |
| SPRING, IN. VALVE | 62 | 5 | | 253 | 15 | STOPPER, TRUNK LID | 264 | 10 |
| SPRING, LEVER PUSH | 191 | 9 | STAY, HOSE CLAMP | 45 | 19 | STRAINER COMP., OIL PUMP..... | 74 | 6 |
| SPRING, L. RETURN | 151 | 32 | STAY, L. FR. FENDER | 250 | 4 | STRAINER SET, FUEL | 89 | 1 |
| SPRING, L. TRUNK OPENER | 265 | 19 | STAY, OXYGEN SENSOR | 48 | 8 | STRAKE A, L. RR. | 236 | 13 |
| SPRING, PAD | 150 | 12 | STAY, PURGE TUBE | 84 | 3 | STRAKE A, R. RR. | 236 | 12 |
| SPRING, PARKING BRAKE ROD ... | 176 | 10 | STAY, R. FR. FENDER | 250 | 2 | STRAKE B, L. RR. | 236 | 15 |
| SPRING, RACK GUIDE PRESSURE .. | 187 | 5 | STAY, SUB FUSE BOX | 118 | 10 | STRAKE B, R. RR. | 236 | 14 |
| | 189 | 5 | | 120 | 10 | STRAKE, L. FR. | 250 | 12 |
| SPRING, RELEASE HANGER | 78 | 6 | STAY, SUCTION HOSE | 268 | 10 | STRAKE, R. FR. | 250 | 6 |
| SPRING, RELIEF VALVE | 63 | 7 | | 269 | 10 | STRAP..... | 214 | 16 |
| | 75 | 13 | STAY, TDC-SENSOR WIRE HARNESS .. | 65 | 13 | | 215 | 11 |
| SPRING, RR. | 183 | 9 | STAY, THROTTLE WIRE | 160 | 8 | STRAP, HARNESS | 103 | 23 |
| SPRING, RR. STABILIZER | 181 | 6 | | 162 | 4 | STRIKER ASSY., DOOR LOCK..... | 259 | 18 |
| SPRING, R. RETURN | 151 | 23 | STAY, TWO WAY VALVE | 91 | 27 | STRIKER ASSY., HARD TOP..... | 212 | 62 |
| SPRING, R. TRUNK OPENER | 265 | 18 | STIFFENER COMP., ENGINE | | | STRIKER ASSY., SOFT TOP..... | 212 | 62 |
| SPRING, SELECT | 82 | 8 | MOUNTING | 243 | 4 | STRIKER, RR. CONSOLE..... | 207 | 9 |
| SPRING, SELECT RETURN | 81 | 7 | STIFFENER, FR. BUMPER UPPER ... | 240 | 3 | STRIKER, SOFT TOP..... | 212 | 62 |
| SPRING, SHIFT | 82 | 11 | STIFFENER, L. FR. BUMPER | 240 | 6 | STRIKER, TRUNK..... | 264 | 13 |
| SPRING, SLAVE CYLINDER | 164 | 17 | STIFFENER, L. FR. SHOCK | | | SUB CORD, EPS..... | 96 | 7 |
| | 166 | 17 | ABSORBER | 245 | 21 | | 100 | 5 |
| SPRING, SYNCHRONIZER | 80 | 9 | STIFFENER, L. FR. SIDE | 245 | 31 | SUB CORD, HARD TOP | 275 | 3 |
| SPROCKET, CAM CHAIN DRIVEN ... | 59 | 7 | | | 37 | SUB CORD, RR. DEFOGGER SWITCH.. | 275 | 4 |
| SPROCKET, DRIVE CHAIN | 69 | 11 | STIFFENER, L. RR. BUMPER SIDE .. | 249 | 18 | SUB CORD, RR. DEFROSTER..... | 215 | 1 |
| | | | STIFFENER, L. RR. FENDER | 246 | 14 | SUB FRAME COMP., FR. | 243 | 1 |

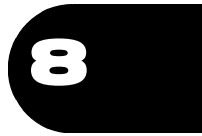

PART NAME INDEX

| Part name | Page | Ref. | Part name | Page | Ref. | Part name | Page | Ref. |
|---------------------------------|------|------|----------------------------------|------|------|---------------------------------|------|------|
| SUB SWITCH ASSY., POWER WINDOW | 219 | 3 | TAPE, PROTECTION | 211 | 43 | TUBE, FUEL VENT | 90 | 26 |
| SUNVISOR ASSY., L. | 217 | 9 | TAPE, SEAL | 213 | 79 | TUBE, FUEL, 5.5X135 | 90 | 26 |
| SUNVISOR ASSY., R. | 216 | 8 | TAPE, STIFFENER | 211 | 32 | TUBE, L. NOZZLE | 133 | 22 |
| SWITCH ASSY., BACK LIGHT | 75 | 15 | TAPE, STIFFENER | 250 | 7 | TUBE, PCV | 55 | 2 |
| SWITCH ASSY., DOOR | 110 | 12 | TENSIONER ASSY., AUTO | 50 | 4 | TUBE, RESERVE TANK | 95 | 4 |
| SWITCH ASSY., ENGINE START ... | 112 | 14 | TENSIONER COMP., CAM CHAIN ... | 59 | 12 | TUNER ASSY., AUTO RADIO | 136 | 1 |
| SWITCH ASSY., HAZARD | 112 | 5 | TENSIONER COMP., OIL PUMP | | | | | |
| | 114 | 5 | CHAIN | 63 | 11 | | | |
| SWITCH ASSY., HEADLIGHT WASHER | 112 | 3 | THERMISTOR, AIR CONDITIONER ... | 140 | 21 | TY-RAP | 207 | 11 |
| | 114 | 3 | | 143 | 21 | | | |
| SWITCH ASSY., INERTIA | 112 | 15 | THERMOSTAT ASSY. | 65 | 4 | [V] | | |
| | 114 | 15 | THROTTLE BODY ASSY. | 43 | 4 | VALVE ASSY., ALUMINIUM WHEEL .. | 148 | 4 |
| SWITCH ASSY., LIGHTING & TURN | 110 | 10 | TIRE | 148 | 3 | VALVE ASSY., BYPASS CONTROL | | |
| SWITCH ASSY., MAGNETIC | 54 | 4 | TIRE, FR. | 148 | 5 | SOLENOID | 85 | 2 |
| SWITCH ASSY., POWER SOFT TOP .. | 112 | 8 | TIRE, RR. | 148 | 6 | VALVE ASSY., EXPANSION | 139 | 16 |
| | 114 | 8 | TONGUE, L. FR. SEATBELT OUTER .. | 232 | 2 | | 142 | 16 |
| SWITCH ASSY., POWER WINDOW | | | TONGUE, R. FR. SEATBELT OUTER .. | 232 | 1 | VALVE ASSY., PCV | 55 | 1 |
| MASTER | 219 | 1 | TRANSISTOR ASSY. | 139 | 4 | VALVE ASSY., PROPORTIONING ... | 172 | 5 |
| SWITCH ASSY., RADIO REMOTE ... | 112 | 13 | TRANSMISSION ASSY. | 72 | 3 | | 174 | 5 |
| | 114 | 13 | TRANSMITTER ASSY., KEYLESS ... | 111 | 16 | VALVE ASSY., PURGE CONTROL | | |
| SWITCH ASSY., RR. DEFOGGER ... | 275 | 5 | TRAY ASSY., RR. | 226 | 4 | SOLENOID | 84 | 4 |
| SWITCH ASSY., RR. FOG | 112 | 1 | TRIM, COVER | 211 | 41 | VALVE ASSY., ROTARY AIR | | |
| | 114 | 1 | TRIM, ROOF SIDE | 273 | 6 | CONTROL | 43 | 6 |
| SWITCH ASSY., STOP | 160 | 9 | TRIM, SOFT TOP | 211 | 25 | VALVE ASSY., SECOND AIR | 45 | 17 |
| | 162 | 6 | TUBE A | 133 | 24 | VALVE ASSY., SPOOL | 57 | 12 |
| SWITCH ASSY., THERMOSTAT | 94 | 11 | TUBE ASSY., CANISTER | 92 | 14 | VALVE ASSY., WATER | 146 | 2 |
| SWITCH ASSY., TRUNK OPENER ... | 112 | 7 | TUBE ASSY., MASTER POWER | 168 | 10 | | 147 | 1 |
| | 114 | 7 | | | | VALVE SUB ASSY., SAFETY | 266 | 1 |
| SWITCH ASSY., VALVE TIMING | | | TUBE ASSY., VENT | 90 | 21 | VALVE, CHECK | 85 | 1 |
| OIL PRESSURE | 57 | 16 | TUBE A, DRAIN | 92 | 9 | | 132 | 3 |
| SWITCH ASSY., WIPER | 110 | 11 | TUBE A, PURGE | 84 | 1 | VALVE, EX. | 62 | 3 |
| SWITCH COMP., REMOTE CONTROL | | | | | | VALVE, FUEL CUT | 89 | 10 |
| MIRROR | 219 | 2 | TUBE A, SECOND AIR CONTROL | | | VALVE, IN. | 62 | 2 |
| SWITCH COMP., STEERING | 110 | 8 | SOLENOID | 85 | 4 | VALVE, L. DASHBOARD UPPER SIDE | | |
| SWITCH, DUAL PRESSURE | 268 | 13 | | 133 | 30 | DRAIN | 253 | 19 |
| | 270 | 14 | TUBE B | 92 | 11 | VALVE, ONE WAY | 132 | 5 |
| SWITCH, OIL PRESSURE | 64 | 8 | TUBE B, DRAIN | 44 | 4 | VALVE, RELIEF | 63 | 6 |
| SWITCH, PARKING BRAKE | 176 | 5 | TUBE B, PURGE | 84 | 2 | VALVE, RIM | 148 | 4 |
| | | | TUBE B, SECOND AIR CONTROL | | | DRAIN | 251 | 18 |
| [T] | | | SOLENOID | 85 | 6 | VALVE, TWO WAY | 89 | 5 |
| TANK ASSY., L. DRAIN | 211 | 20 | TUBE C | 134 | 53 | VISOR ASSY., METER | 117 | 17 |
| TANK ASSY., R. DRAIN | 210 | 17 | TUBE COMP., AIR FLOW | 83 | 11 | | | |
| TANK COMP., FUEL | 89 | 6 | TUBE COMP., FEED | 90 | 20 | [W] | | |
| TANK COMP., VACUUM | 85 | 3 | TUBE COMP., RETURN | 90 | 19 | WASHER | 152 | 2 |
| TANK SET, WASHER | 133 | 25 | TUBE C, PURGE | 44 | 5 | | 185 | 16 |
| TANK, CLUTCH FLUID | 164 | 25 | TUBE D | 133 | 17 | WASHER B, RR. DOOR GLASS | 257 | 16 |
| | 166 | 25 | TUBE, 12X60 | 55 | 7 | WASHER, 10MM | 61 | 7 |
| TANK, RESERVE | 95 | 1 | TUBE, 3.5X160 | 44 | 11 | WASHER, 13.6X34X4 | 59 | 22 |
| TAPE | 211 | 40 | TUBE, 3.5X200 | 85 | 8 | WASHER, 38X88X2 | 70 | 6 |
| | 213 | 81 | TUBE, 3.5X265 | 85 | 9 | WASHER, CONICAL SPRING, 8MM ... | 81 | 9 |
| TAPE A, FR. ROOF | 271 | 10 | TUBE, 3.5X50 | 44 | 9 | WASHER, DOOR GLASS | 257 | 22 |
| TAPE A, SEAL | 211 | 44 | TUBE, 3.5X70 | 44 | 10 | | | |
| TAPE B, FR. ROOF | 271 | 11 | TUBE, BREATHER | 89 | 14 | WASHER, DRAIN PLUG, 12MM | 75 | 22 |
| TAPE B, SEAL | 211 | 48 | TUBE, CANISTER | 92 | 8 | WASHER, DRAIN PLUG, 14MM | 64 | 17 |
| TAPE C, PROTECTION | 213 | 87 | TUBE, CLAMP | 146 | 1 | | 75 | 23 |
| TAPE D, PROTECTION | 213 | 88 | TUBE, FILLER NECK | 89 | 12 | | | |
| | | | TUBE, FILTER DRAIN | 92 | 10 | | | |

PART NAME INDEX

| Part name | Page | Ref. | Part name | Page | Ref. | Part name | Page | Ref. |
|--------------------------------|------|------|---------------------------------|------|------|-----------|------|------|
| WASHER, DRAIN PLUG, 20MM | 75 | 24 | WEIGHT, BALANCE | 149 | 10 | | | |
| WASHER, FR. STOPPER | 156 | 13 | | | 11 | | | |
| WASHER, LOCK | 186 | 11 | WHEELHOUSE COMP., L. FR. | 245 | 19 | | | |
| WASHER, NYLON | 230 | 1 | WHEELHOUSE COMP., R. FR. | 244 | 12 | | | |
| | 231 | 1 | WHEELHOUSE SUB SET, L. FR. | 244 | 8 | | | |
| WASHER, PINION | 155 | 26 | WHEELHOUSE SUB SET, R. FR. | 244 | 7 | | | |
| WASHER, PLAIN, 10MM | 187 | 21 | WINDOW COMP. | 214 | 6 | | | |
| | 189 | 21 | WIRE ASSY., HOOD | 251 | 9 | | | |
| WASHER, PLAIN, 5MM | 107 | 30 | | 253 | 9 | | | |
| WASHER, PLAIN, 6MM | 252 | 21 | WIRE A, L. PARKING BRAKE | 176 | 11 | | | |
| | 254 | 21 | WIRE A, R. PARKING BRAKE | 176 | 8 | | | |
| WASHER, PLAIN, 8MM | 267 | 11 | WIRE, L. TENSION | 214 | 11 | | | |
| WASHER, RESERVE TANK | 95 | 6 | | 215 | 9 | | | |
| WASHER, RR. DOOR GLASS | 257 | 15 | WIRE, R. TENSION | 214 | 7 | | | |
| | | 19 | | 215 | 6 | | | |
| WASHER, SEALING, 12MM | 93 | 28 | WIRE, THROTTLE | 160 | 4 | | | |
| WASHER, SEALING, 14MM | 57 | 11 | | 162 | 2 | | | |
| WASHER, SEALING, 28MM | 64 | 13 | WRENCH, WHEEL | 239 | 4 | | | |
| WASHER, SLIDING | 214 | 17 | | | | | | |
| | 215 | 12 | [Y] | | | | | |
| WASHER, SPECIAL, 11X28 | 48 | 14 | | | | | | |
| WASHER, SPRING, 10MM | 151 | 44 | YOKE COMP. | 164 | 3 | | | |
| WASHER, SPRING, 27MM | 77 | 11 | | 166 | 3 | | | |
| | 80 | 14 | YOKE SET | 54 | 5 | | | |
| WASHER, SPRING, 29MM | 80 | 11 | YOKE, PUSH ROD | 168 | 6 | | | |
| WASHER, SPRING, 64MM | 79 | 15 | | | | | | |
| WASHER, SPRING, 8MM | 129 | 23 | | | | | | |
| | 131 | 23 | | | | | | |
| | 169 | 26 | | | | | | |
| WASHER, THRUST | 69 | 10 | | | | | | |
| WASHER, THRUST, 20X33X2 | 79 | 8 | | | | | | |
| WASHER, TIE ROD LOCK | 187 | 12 | | | | | | |
| | 189 | 12 | | | | | | |
| WASHER, TOOTHED | 238 | 9 | | | | | | |
| WEATHERSTRIP, FR. ROOF PILLAR | 235 | 1 | | | | | | |
| WEATHERSTRIP, HARD TOP LOWER - | 273 | 10 | | | | | | |
| WEATHERSTRIP, L. CENTER PILLAR | 210 | 10 | | | | | | |
| WEATHERSTRIP, L. CENTER PILLAR | | | | | | | | |
| OUTER | 210 | 3 | | | | | | |
| WEATHERSTRIP, L. DOOR | 262 | 15 | | | | | | |
| WEATHERSTRIP, L. DOOR INNER .. | 219 | 5 | | | | | | |
| WEATHERSTRIP, L. ROOF CORNER | | | | | | | | |
| DOOR | 210 | 9 | | | | | | |
| WEATHERSTRIP, L. ROOF SIDE | | | | | | | | |
| DOOR | 210 | 8 | | | | | | |
| | 273 | 14 | | | | | | |
| WEATHERSTRIP, R. CENTER PILLAR | 210 | 7 | | | | | | |
| WEATHERSTRIP, R. CENTER PILLAR | | | | | | | | |
| OUTER | 210 | 1 | | | | | | |
| WEATHERSTRIP, R. DOOR | 262 | 11 | | | | | | |
| WEATHERSTRIP, R. DOOR INNER .. | 219 | 4 | | | | | | |
| WEATHERSTRIP, R. ROOF CORNER | | | | | | | | |
| DOOR | 210 | 6 | | | | | | |
| WEATHERSTRIP, R. ROOF SIDE | | | | | | | | |
| DOOR | 210 | 5 | | | | | | |
| | 273 | 9 | | | | | | |
| WEATHERSTRIP, TRUNK LID | 264 | 16 | | | | | | |
| WEDGE, DOOR | 262 | 10 | | | | | | |

1

**FOREWORD
INDEX**

2

ENGINE

3

TRANSMISSION

4

**ELECTRICAL EQUIPMENTS
EXHAUST
HEATER**

5

**STEERING
BRAKE
SUSPENSION**

6

UPHOLSTERY

7

**BODY PARTS
ACCESSORIES**

8

**PARTS NUMBER INDEX
PARTS NAME INDEX**

HONDA
The Power of Dreams